In Two Parts—36 Pages
PART I—TELEGRAPH SHEET—18 PAGES

The Times
LOS ANGELES

"Sail on, sail on, and on and on."

Liberty Under Law—Equal Rights—True Industrial Freedom

GREATER SOUTHERN CALIFORNIA

MONDAY MORNING, MARCH 30, 1925. DAILY, 5 CENTS. SUNDAY, 10 CENTS.

ELECTION IS IN VAIN

Germans Must Ballot Again

None of Candidates Obtains Majority Necessary for Success in Contest

Votes to be Cast Again on April 26, Next, When High Man Will Win

[BY CABLE AND ASSOCIATED PRESS]

BERLIN, March 30.—The election conducted throughout Germany Sunday in the first popular balloting for President of the Reich failed to elect, no candidate obtaining the required majority.

Dr. Karl Jarres, the candidate of the combined Nationalists and conservative Bourgeois parties, led the poll with 10,787,000. Otto Braun, the Socialist nominee, polled 7,802,000, and former Chancellor Wilhelm Marx, Centrist, 3,988,000.

Approximately 27,200,000 votes were cast, or 3,000,000 fewer than in the parliamentary election last December. This is equivalent to about 70 per cent of the electorate.

The other candidates polled as follows:

Ernst Thaelmann, Communist, 1,931,000; Dr. Hellpach, Premier of Baden, Democratic party, 1,582,000; Dr. Held, Bavarian People's party, 899,000; Gen. Ludendorff, völkist party, 210,000. Scattering, 2,000.

The second balloting will take place April 26, next, and on that date the candidate obtaining the largest number of votes will be elected. The same candidates may be on the lists, or the various parties or combinations of parties may name new candidates.

Although Dr. Jarres will lead all the other candidates, his showing nevertheless, is viewed as disappointing, inasmuch as he represents the concentrated efforts of the Nationalistic and conservative parties in Germany and he has received active support from the rank and file of the Ludendorff völkist party.

The outstanding feature of the election was the substantial gains made by the Socialistic party, which again established its title to the strongest individual party in Germany.

Comparisons with the vote in the plebiscite election last December show a large percentage of stay-at-homes, due to the indifference of the voters and the conviction that a second election is inevitable.

Dr. Jarres did not poll the vote expected him in the Rhineland and it is realized that he is the author of his Rhineland policy, as Marx is outstripping him there in sections of the Ruhr.

Political leaders freely predict that he will not be elected in the second balloting in April and that the National Conservative bloc will be forced to put up a new candidate in the face of the strong showing made by the Liberal party.

GERMANY'S PREPARATION INCREASES INSECURITY

Poincare Says Geneva Protocol is Dead; Reich Military Power Portentous

BY RAYMOND POINCARE,
Former Premier of France
[BY CABLE—EXCLUSIVE DISPATCH]
[Copyright, 1925, Public Ledger.]

PARIS, March 29.—Recently as I passed under the Arc de Triomphe, near the tomb of the Unknown Soldier, I recalled some verses which were written by a poet born in Philadelphia, the "Dirge for a Soldier," by George Boker, which starts with these words: "Close his eyes; his work is done!"

And further on:

"As men may, he fought his fight,
Proved his truth by his endeavor;
Let him sleep in solemn night,
Sleep forever and forever."

He sleeps, alas, forever, the Unknown Soldier of France, and he bravely fought his fight. But can we say today that his work is done? In dying he might have hoped so. We, ourselves, had this illusion, but now everyday that goes by causes us to fear we were mistaken.

The question of European security remains in the front among the preoccupations of the World Powers, yet the solution remains more than ever uncertain and nebulous, and the statute of peace seems to be wavering beneath the heap of crowns and laurels that were placed upon its head and shoulders by bungling admirers before its foundations were strengthened.

I attempted to quell the enthusiasm of some of these mystical minds over the Geneva protocol. I argued that we should not allow ourselves to be misled by words and that fires of joy should not be lit too soon. And now we find that this marvelous protocol, which was to change the face of the earth, lies buried under the magnificent shroud before it was able to carry out its divine mission.

BRITAIN DID NOT SIGN

Mr. MacDonald left Geneva without giving it the signature of the British government, and, after having consulted the dominions, Mr. Baldwin refused to sign. This negative result was fairly easy to predict, and we cannot do otherwise than to console ourselves over a failure which was a surprise only for those who were unacquainted with the persevering nature of British politics. But there remains for France, in spite of all this, the satisfacton (which, it is true, is a somewhat ethereal one) of having been able to show her true face at Geneva, the face of a nation which is sincerely attached to the desire for universal peace.

But, as Austen Chamberlain admitted before the House of Commons, the problem of European security needs to be studied with more diligence than ever. The Inter-Allied military control mission's report contains the most alarming information concerning the bellicose preparations of Germany, and it is no longer possible for the ostriches of neighboring countries to hide their heads under the sand.

Minister of Defense Gessler and Gen. Von Seeckt, head of the General Staff, who have both been maintained in their important positions under all the successive Cabinets in Berlin, can flatter themselves with having worked well and violated all the disarmament clauses which the victorious Allies cautiously inserted in the Treaty of Versailles.

ARMY SKELETON RESTORED

In reality the entire prewar organization has been re-established under various "camouflages." The high command and the skeleton of the army have been restored. The general staff, the munitions headquarters, the war academy, still exist under new names.

The Reichswehr has, little by little, become a regular army. Its officers are so instructed as to be capable of holding higher than their present peacetime ranks in time of war. As for the enlisted men, they are being drafted to fill the ranks of noncommissioned officers at a moment's notice in case of mobilization.

The Reichswehr forms the backbone of Germany's field army; it is imbued with the spirit and the traditions of the units which it will command when the time comes.

In the eventual accomplishment of its purpose, the Reichswehr will be seconded by the Schutzpolizei, which today numbers 180,000 men, of which only 50,000 are real police officers, while the others are virtually undisguised soldiers. Quartered just as a regular army, the Shutzpolizei is divided into units of 100 men, each unit being a company. These companies are ready to be grouped into regiments with their colonel, medical officers, majors, captains and lieutenants. The men are armed with rifles, automatic pistols and heavy machine guns.

MILITARY SOCIETIES GROW

These two skeleton armies, the Reichswehr and the Schutzpolizei, insure the organization, the training and the eventual mobilization of the reserves, who are derived from the military associations which are increasing in number and whose training is being perfected daily. One of these associations, the Stahlhelm (Steel Helmet,) comprised only 200,000 men in 1923, while today it numbers 2,000,000 men. Such groups are plentiful in Germany. They form a cartel under a single command, and day and night they hold target practice, drills and military maneuvers. Even when the danger of these enterprises is realized, one cannot prevent oneself from admiring the system, discipline and tenacity with which they are being conducted.

Moreover, Germany has placed

(Continued on Page 3, Column 4)

SHEFFIELD WILL KEEP HANDS OFF

Indicates He Will Not Take Part in Mexican Religious Controversy

BY JACK STARR-HUNT
[BY CABLE—EXCLUSIVE DISPATCH]

MEXICO CITY, March 29.—"The United States Ambassador will not interfere with the domestic policies of Mexico unless such policies affect the international rights of persons or property," Ambassador Sheffield said today when asked about the recent statements of the Mexican government that all priests and ministers of the gospel of all denominations must become Mexican citizens, must refrain from criticising Mexican laws and the Mexican Constitution and must abide by Mexican institutions.

In view of this declaration affecting a number of British subjects and American citizens doing missionary work or preaching in Mexico, the American Ambassador was queried on the subject. He indicated that Mexico had such a right and that if the law were enforced he would not register a protest. Ambassador Sheffield indicated plainly that it was his intention to keep hands off the Mexican religious war.

So far, Ambassador Sheffield has not received an official communication in regard to Mexico's refusal to attend the International Conference for the Control of the Traffic in Arms, which is to convene in Geneva next May. The statement of refusal was issued to newspapers by officials of the Foreign Office yesterday evening.

ITALIAN RECESS FIXED

[BY CABLE AND ASSOCIATED PRESS]

ROME, March 29.—The Chamber of Deputies will begin its Easter recess next Saturday. This was decided on today at the conference between Premier Mussolini and Signor Casertano, president of the Chamber. The session will be resumed May 11.

THE DAY'S NEWS SUMMED UP

THE SKY. Clear. Wind at 5 m., southwest; velocity, 18 miles. Barometer, highest, 55 deg.; lowest, 48 deg. Forecast: For Los Angeles and vicinity: Fair. For other weather data, see last page of this section.

FEATURES. Radio, Page 2. Social; Women's Pages, Clubs and Society, Page 5, Part II; Markets and Financial, Pages 15-16-17, Part II; News of Southern Counties, Page 1, Part I; Pictures, Page 8, Part II; Books, Page 14, Part I.

EDITORIAL, Page 6, Part I.

NEWS IN SPANISH, Page 18, Part I.

SHIPPING NEWS, Page 13, Part I.

THE CITY. Entire Southland and much of Northern California soaked by rain ranging from half an inch to 2.47 inches. Page 1, Part I.

Party of five motorists from Oxnard, including sister of Jimmy Stewart, are believed lost in snow on the Rim of the World drive in San Bernardino mountains. Page 1, Part II.

Former Judge Bledsoe is sought by women organizations for speaking down. Page 3, Part II.

Gale lashes harbor causing loss of one sailor; visitors prevented from boarding battleships. Page 1, Part II.

Two hundred boys and one girl entered in first annual tournament on Brand-avenue Hill. Page 1, Part II.

Father Ricard, "Padre of the Padres," is honored at two gatherings by 2000 Knights of Columbus and their friends. Page 1, Part I.

One boy killed and two families injured as two autos collide while speeding on highway. Page 1, Part I.

Patrolman James J. Hickey kills wife and 2-year-old son in bedroom quarrel after family had retired; slayer shot during melee and killed by officer making arrest. Page 1, Part II.

Thirteen persons, one a woman, are arrested and a quantity of liquor and a number of stills seized in Saturday night raids by dry squad. Page 9, Part II.

PACIFIC SLOPE. Contests scheduled for today's opening indicate liveliest session of State Legislature. Page 9, Part I.

Jazz girl's trial due to proceed today, according to intimations of attorneys on both sides. Page 7, Part I.

GENERAL EASTERN. Stable, sound, even flow of business during year in the United States is indicated by National Industrial Conference Board survey. Page 1, Part I.

One thousand physicians in conference adopt resolution urging study of birth control. Page 4, Part I.

Dr. H. S. Prichett, of Carnegie Foundation for Advancement of Teaching, criticises domination of university life by athletics. Page 4, Part I.

Defense attorneys in the McCormick poisoning case will present witness to say that the Falman school never possessed live typhoid germs. Page 2, Part I.

American concerns acquire rights to fundamental radio patents of Prof. Latour of France. Page 1, Part I.

New England rivers in flood stage do considerable damage. Page 1, Part I.

WASHINGTON. New Cabinet appointments indicate that Coolidge administration is to be conservative, not influenced by radical criticism. Page 9, Part I.

Peru may seek to reopen phase of Tacna-Arica award regarding time for holding plebiscite. Page 2, Part I.

FOREIGN. German Presidential election in vain, none of candidates receiving majority required for success; second balloting set for April 26, next. Page 1, Part I.

DANES ALARMED BY BUTTER DUTY REPORT

[BY CABLE AND ASSOCIATED PRESS]

COPENHAGEN March 29.—Some alarm has been expressed here over the reported findings of the American Tariff Commission that Danish butter can be laid down in New York at a price less than that of the American product. A newspaper representing the "farmers' bloc" demands retaliation on the part of Denmark in the shape of prohibition against the importation of certain American goods, should President Coolidge decide upon a higher duty for Danish butter.

REMEMBER THIS
by ERLSTANSIFER
Some men who claim to have remarkable memories forget to use them for the good of their families.

STABILITY IS FORECAST

Business Survey Findings Told

Industrial Conference Report States Rising Rates of Loans Are Probable

Lower Price Tendency in Some Quarters and Stationary Wages Also

[BY A. P. NIGHT WIRE]

NEW YORK, March 29.—A business survey by the National Industrial Conference Board, made public today, states that a stable, sound and even flow of business for the rest of the year is forecast in the opinions given by industrial leaders, and estimated in the light of business conditions during the past five years.

During the remainder of 1925, the report says, business will probably be conducted under conditions of rising interest rates for loans, with a tendency toward lower prices in some industries, and generally stationary wages.

"While there is no expectation of a boom," the report says, "this is considered an advantage rather than otherwise, a steadier movement of business being felt to be more conducive of sane and dependable conditions."

Sounder business conditions, the report says, have been brought about by the following achievements of the past five years: more stable employment in relation to changes in production; greater conservatism in expanding production in relation to price changes, shortening of the line distribution from manufacturer to consumer, and greater dependability of transportation service.

While good business is predicted for the railroads, and in the electrical, automobile, coal and lumber business, the steel industry is judged a little weak. The woolen industry has experienced a distinct setback and the agricultural situation is felt to be dangerous.

According to the report, one prominent executive feels that the long-sustained depression of farm produce prices indicates something fundamentally wrong, which will eventually be felt in industry. Industrialists are urged to take a constructive interest in the situation, because of its possible political as well as economic consequences.

JAPANESE DIET VOTES SUFFRAGE

Cabinet Crisis Averted as Bill Granting Ballot to Fourteen Million Passes

[BY CABLE—EXCLUSIVE DISPATCH]

TOKIO, March 29. — Both houses of the Diet passed the universal manhood suffrage bill by large majorities after heated debate this afternoon, and after a compromise had been reached late last night by joint committees of both houses as to amendments, thus averting a Cabinet crisis which has been impending for the last week.

The suffrage bill as passed today, in what will be recorded in Japanese history as an epoch-making session, extends the franchise to approximately 14,000,000 voters whereas scarcely more than 3,000,000 persons have cast their ballots in any previous election in Japan.

As finally adopted, the bill grants the franchise to all male subjects of 20 years of age and above, excepting persons who are dependent for support upon private or public charity. In the case of peers, the heads of families are granted the franchise.

BASIC RADIO PATENTS SOLD

American Companies Secure Control of Inventions of French Wizard Covering Wide Field

[EXCLUSIVE DISPATCH]

NEW YORK, March 29.—Licenses to use the patent of Prof. Marius C. A. Latour, the French electrical wizard, were acquired Saturday by the American Telephone and Telegraph Company, the Radio Corporation of America, the Postal Telegraph Company and the Freed-Eisemann Radio Corporation.

Announcement of this was made today and the noted French electrophysicist, a pioneer of radio, who took out a patent nineteen years ago on a negative resistance, which is the basis of amplification used in many receivers, stated nearly every receiving set used by amateur radio operators is a violation of some of his eighty-eight patents and patent applications.

The acquisition of these rights by the Postal Telegraph Company does not mean that it has entered radio traffic. The licenses may be used in the wire as well as the radio field, and will be used by it in its wire business.

PATENTS INFRINGED

Scores of radio sets have been manufactured that are a violation of his rights, Prof. Latour contends, his inventions being so broad and covering the radio art so well that it is practically impossible to build a receiver without infringing on them. The Westinghouse and General Electric are working with the Radio Corporation under the patent provision.

Infringements of his patents,

(Continued on Page 2, Column 2)

TABLE SHOWS RAINFALL FROM STORM AND SEASON'S TOTAL

Following is the rainfall, in inches, from various Southern California points, reported up to 9 p.m. yesterday.

	Storm	Season	Last Year
Los Angeles	.56	4.90	5.24
Alhambra	.48	5.83	6.25
Anaheim	.25	4.83	5.85
Bakersfield	.45	4.19	3.75
Bellflower	.44	4.64	....
Camarillo	.82	5.22	4.80
Covina	.60	6.36	5.27
Eagle Rock	.78	4.66	5.57
Escondido	.57	8.84	10.05
Fresno	1.07	6.59	4.70
Fullerton	.87	7.09	8.50
Glendale	1.05	7.36	7.80
Glendora	.66	8.44	8.34
Inglewood	.26	3.67	6.00
La Habra	.37	5.27	6.53
Long Beach	.26	3.67	6.00
Monrovia	.64	9.69	8.19
Newport Beach	.20	3.76	6.16
Oceanside	.42	3.99	4.97
Ontario	.54	7.17	9.08
Orange	.27	4.84	7.82
Oxnard	.59	5.18	4.77
Palmdale	1.00	2.50	3.78
Pasadena	.83	7.45	8.08
Pomona	.66	7.18	9.60
Porterville	1.56	9.10	4.72
Redlands	.39	6.40	8.50
Redondo Beach	.41	4.62	3.98
Riverside	.37	5.14	6.52
San Bernardino	.56	7.37	8.09
San Diego	.47	4.27	4.89
San Luis Obispo	2.47	14.01	7.86
San Pedro	.31	4.14	4.32
Santa Ana	.10	3.95	9.85
Santa Barbara	1.58	7.25	4.75
Santa Maria	.91	9.59	4.97
South Pasadena	.75	6.56	6.93
Tehachapi	.58	8.06	6.68
Upland	.98	10.32	11.42
Van Nuys	.73	4.94	4.84
Venice	.48	5.74	4.87
Ventura	.52	6.10	5.05
Whittier	.32	5.45	6.29

AUSTRALIAN GREETING TO BE SOLIDARITY GESTURE

Fleet Welcome Designed to Cement Closer Union With America in Issue With Japanese

BY EUGENE J. YOUNG
[EXCLUSIVE DISPATCH]
[Copyright, 1925, by Eugene J. Young.]

NEW YORK, March 29.—At a critical time in the development of affairs in the Far East America is taking occasion to remind the peoples bordering on the Pacific that she has a strong navy and that this navy has a strong interest in the strategic possibilities of the Pacific. It is true the problem being worked out is "defensive," that it is based on the presumption of attack on Hawaii and on the security of that archipelago. But the naval men who are watching the development of the maneuvers (particularly those in Japan) well know the Hawaiian Islands are the real key to the Pacific; and statesmen everywhere are wondering just what political ends the display of one power is intended to serve.

In one particular and important corner of the Pacific the statesmen have not the slightest doubt that politics are in the background; and they mean to take advantage of that idea. After the Hawaiian game is finished, a portion of the American fleet will go to Australia; and the Australians are preparing to make demonstrations which will put beyond question their solidarity with this country. They will do it as Australians and not as part of the British Empire.

PREMIER'S HAND ACROSS SEA

Australia has had her own agent in this country since the war, and from time to time Commissioner J. A. M. Elder, has been speaking for the Dominion, while the British Embassy has been more or less ignored. In a quiet way the Premier of Australia, Mr. Bruce, last week used this channel to make plain that the visit of the fleet was not to be accepted by his country as of the British Empire, but as a full-fledged nation. Through Mr. Elder, not through the Embassy, he sent a message to the American people which contained these highly significant words:

"The greatest possible enthusiasm is being manifested in the

(Continued on Page 2, Column 5)

Angeleno Dies While Watching Tia Juana Race

[BY A. P. NIGHT WIRE]

SAN DIEGO, March 29.—Tragedy stepped into the grand stand at the Coffroth Handicap race at Tia Juana today when Andrew O'Neill of Los Angeles collapsed in his seat and died before help could reach him. He was 72 years of age and is supposed to have been stricken with heart disease. His two daughters had accompanied him to the races.

Through the courtesy of Gov. Rodriguez of Lower California, legal formalities were waived and the body brought to San Diego. Mrs. O'Neill arrived here tonight to take charge of funeral arrangements. O'Neill was employed by a Los Angeles construction company, according to information here.

Standard Oil and Doheny Merger Near Completion

[BY A. P. NIGHT WIRE]

CHICAGO, March 29.—A proposed merger of the Colombian interests of the Standard Oil Company of Indiana with those of the Doheny corporation was said to be near completion today upon the return to Chicago of Robert W. Stewart, chairman of the board of the Standard company, who has been in South America.

Parties to the merger and their financial backers have already conferred in New York and Mr. Stewart said the discussions would be resumed between them in a few days in New York.

Turkey Forbids Embassies in Constantinople

[BY CABLE AND ASSOCIATED PRESS]

CONSTANTINOPLE, March 29. The Turkish government has addressed a note to the powers asserting that it cannot agree to the continuance of foreign embassies in Constantinople. It demands the transfer of the embassies to Angora, in Asiatic Turkey, the present seat of the government. The declaration asserts the government is prepared to offer sufficient embassy sites in Angora.

GERMAN LEADER DIES

[BY CABLE AND ASSOCIATED PRESS]

METZ (Alsace Lorraine) March 29.—Joseph Smeets, German Separatist leader, died here in retirement and was quietly buried Friday with no show of that display which might have been had his plans succeeded.

RAIN SWEEPS SOUTHLAND; HALF-INCH FALL IN CITY

Downpour General From San Diego to Santa Barbara; Flooding Streams Cause Damage

Rain swept Southern California yesterday from Santa Barbara to San Diego, more than half an inch falling in Los Angeles' downtown section with reports from outlying territories showing even greater precipitation, some as much as one inch or more.

The downfall was not heavy enough to cause damage to crops, it was reported, except in some remote instances. Swollen streams caused some damage.

In the city the usual flood scenes attended the heavy rainfall, and low places in the city were awash with water, in some places overrunning lawns and making driving a hazard. Automobiles were marooned in many places in water pockets on highways throughout the city and country districts. A driving wind accompanied the rain in some places.

OFFICIAL FALL .56 INCH

The United States Weather Bureau's instruments on the Central Building, Main and Sixth streets, showed .56 of an inch of precipitation; the instrument at Col. H. B. Hersey's home in the western part of the city toward Santa Monica showed .86, while one inch or more was reported from the San Fernando Valley. Fair weather is the prediction for today.

Rain began falling in the downtown district about 7 a.m., and ceased at about noon. In some parts of the city occasional light showers fell in the afternoon. At one time it was raining at First street and Broadway, while at the same time it was not raining at First and Hill streets, one block away, much to the astonishment of pedestrians. Rain in the San Fernando Valley began falling, in some places, shortly after midnight and continued until about 2 o'clock in the afternoon.

The official figure of .56 gave a season's total rainfall of 4.90 inches. The fall to corresponding date last year was 5.26 inches, while in 1923 it was 7.56 inches.

In Glendale, water at Broadway and Brand Boulevard overran the curbs at this principal corner in the city and flowed into a drug store. The rain started in the early morning hours and brought down a heavy flow of water from the hills northeast of the city, sweeping a large quantity of debris and silt down Chevy Chase Drive, in the eastern part of the city, and stalling a number of automobiles in its flood. It was feared that traffic would have to be diverted from the Adams-street bridge, as water was running over it wildly and threatened to choke the narrow highway with rubbish that was swept before the flood.

A cloudburst about five miles back in the mountains north of Monrovia at 8 o'clock yesterday morning sent torrents through Fish and Sawpit canyons. Rangers in Sawpit Canyon reported a five-foot wall of water rushing down to the north end of Monrovia, washing out two bridges on Monrovia Canyon Road. Huge rocks, heavy timbers and debris of every kind were carried down out of Sawpit Canyon and scattered in drifts along Sawpit Wash.

STORM AT SAN DIEGO

Huntington Drive and Duarte Road are both blocked at the east edge of Monrovia, all traffic being detoured over Foothill Boulevard. The Duarte Road crossing is completely buried in mud and debris, and the torrent has eaten away more than one foot from the south end of the small bridge on Huntington Drive. It promises to collapse at any time.

Santa Barbara reported the heaviest rain in three years. The storm yielded 1.58 inches, making .75 more than the total to corresponding date of last season.

Mojave and the surrounding desert were swept by heavy rains all day. Snow and rain fell in the mountains near by.

A heavy downpour accompanied by a brisk wind covered all of San Diego county. The wind, which at one time assumed proportions of a gale, lashed the harbor at San Diego for half an hour and partly wrecked the Shell Oil Company's dock at the foot of Crosby street, set a number of small fishing craft

(Continued on Page 2, Column 4)

RAINFALL GENERAL IN NORTH

Snow Reported in High Sierras; San Joaquin Gets Heavy Downpour

[EXCLUSIVE DISPATCH]

SAN FRANCISCO, March 29.—Northern California's seasonal moisture was slightly increased by a general rainfall last night and today. Snow also was reported in the higher reaches of the Sierras.

The rain was accompanied by hail in some localities, but no damage was reported. The central portion of the State received the largest amount of rain, more than an inch being reported at Fresno and other San Joaquin Valley points.

The rainfall figures for the 24 hours ending at 5 p.m. tonight:

	Storm	Season	Last Year
Eureka	.08	30.33	19.92
Red Bluff	.14	20.02	11.09
Sacramento	.24	13.13	7.63
San Francisco	.31	22.11	11.33
San Jose	.46	9.97	6.12

RAINS PADRE HONORED BY COLUMBIANS

Catholic Order Members and Friends Greet Priest at Two Gatherings

Father Jerome S. Ricard, S. J., "Padre of the Rains" from Santa Clara University, was signally honored yesterday when more than 2000 Knights of Columbus and their friends attended the two meetings celebrating his visit here. Father Ricard expects to return to Santa Clara tomorrow morning with Rev. Zacheus J. Maher, S. J., president of the university.

At the public reception tendered Father Ricard yesterday afternoon at the Knights of Columbus clubhouse, 612 South Flower street, more than 1000 people crowded the auditorium, as at the breakfast given in the ballroom of the Biltmore in the morning, several hundred were turned away. The meeting was addressed, in addition to Father Ricard, by Rev. Maher, who emphasized the importance of the observatory under construction at the university for the furtherance of Father Ricard's work; Joseph Scott, chairman of the reception committee and a local attorney, and Joseph O'Connor, chairman of the Ricard memorial class.

Tonight members of the Los Angeles City Club will meet at their headquarters to honor Father Ricard and President Maher with a dinner.

The Father Ricard Memorial class was inaugurated to aid the raising of $100,000 needed to build and equip the observatory at Santa Clara. It is expected that the observatory will be completed by Father Ricard's 75th birthday anniversary next February.

Yesterday morning more than 1500 persons received holy communion at St. Vibiana Cathedral, Second and Main streets, following which Rev. Edward R. Kirk, chaplain of the Los Angeles Council No. 621, and Father Maher delivered addresses. The breakfast at the Biltmore followed.

NEW ENGLAND RIVERS RAGE

Vermont and New Hampshire Report Damage From Floods; Rail Traffic Delayed

[BY A. P. NIGHT WIRE]

BOSTON, March 29.—Damage running into scores of thousands of dollars was caused today in Vermont and New Hampshire when rivers, swollen by more than twenty-four hours of rainfall, left their banks, swept buildings away, covered railroad tracks, caused washouts on railroads, and highways, and flooded lowlands. Railroad traffic was delayed.

At Manchester, N. H., a three-story brick building collapsed under the weight of tons of water which collected on the roof.

The heaviest damage was reported at Randolph, Vt., where a loss of $50,000 or more was caused when flood waters of the White River tributaries swept away two dams and six buildings. A tenement block which threatened to fall into and clog one of the streams, was burned by cititzens, working to avoid further loss.

White River Junction, Vt., reported the White River fifteen feet above normal and rising. Waters of the Connecticut and Merrimac and Moscoma rivers, were also reported mounting. Grafton, Concord, Canaan and other points in New Hampshire, reported washed out highways and rising waters covering roads and threatening railroads.

UNCOVERS STORE OF ROMAN COINS

[BY CABLE—EXCLUSIVE DISPATCH]

LONDON, March 29.—A Capt. Kidd of the days when the Romans dominated the British Isles is believed to have been revealed by the finding of $500 Roman coins of pure gold during the excavation of the ruins of Richborough Castle, near Deal.

The coins were unearthed within three feet of the surface. Some of the coins looked as if the mint had just placed the stamp on them, they shone so brilliantly.

ARCHBISHOP MAY DIE

PORTLAND (Or.) March 29.—The condition of Rt. Rev. Alexander Christie, archbishop of Oregon City, remained unchanged today, but physicians held out slight hope for his recovery.

The Adventure of the THREE GARRIDEBS

By Sir Arthur Conan Doyle

NOTE: This is the third of a series of stories, never before published in a newspaper, in which "good old Watson" tells some of the most thrilling adventures of Sherlock Holmes.—[Editor.]

IT MAY have been a comedy or it may have been a tragedy. It cost one man his reason, it cost me a bloodletting and it cost yet another man the penalties of the law. Yet there was certainly an element of comedy. . . . Well, you shall judge for yourselves.

Holmes took his pipe from his lips. "I was wondering, Watson, what on earth could be the object of this man in telling us such a rigmarole of lies. I nearly asked him so—for there are times when a brutal frontal attack is the best policy—but why should I go out when I have so much to hold me here? I can assure you that the adventure of the three Garridebs promises_ to be one of the most curious little_ problems_ which__ have_ come___ my_ way_ _ since_ I_ _ took_ up_ my_ _ _ _

OUR HISTORY IN PICTURES 62

The Settling of the Connecticut Valley

by J. CARROLL MANSFIELD

A complete set of these daily history strips makes a unique pictorial history of America. Hundreds are clipping them daily and pasting them in scrapbooks.

DENY SHEPHERD GOT LIVE GERMS

Defense Lawyers Lay Claim to Important Evidence

School Manager to Refute Faiman Confession

State's Attorneys Classify Witness as Negative

[EXCLUSIVE DISPATCH]

CHICAGO, March 29.—Attorneys in the defense of William D. Shepherd, accused of infecting William McClintock with typhoid fever to get $1,000,000, were carefully guarding Mrs. Luella Rhuebell today. They believe she is an important defense witness, but State's Attorney Robert E. Crowe said in his opinion she is a negative witness.

Attorneys William Scott Stewart and W. W. O'Brien, who represent Shepherd, and Attorney Jay J. McCarthy, personal counsel for Mrs. Rhuebell, were in consultation with the witness today. They said she will be kept in sight and protected against any State interviews until she testifies at the hearing on the new bail application which Shepherd's attorneys will make Monday before Chief Justice Jacob Hopkins in the Criminal Court.

HAD DEAD GERMS

It was explained by the lawyers that Mrs Rhuebell was formerly manager of the National University of Sciences, the school operated by Charles C. Faiman, Shepherd's co-defendant, who testified he furnished Shepherd with typhoid germs to cause McClintock's death. They say Mrs. Rhuebell will testify Faiman never had live typhoid germs at his establishment, that only dead germs were used on the slides studied under the microscope.

Unusual friction has developed between prosecution and defense in the Shepherd case and the lawyers said it is for this reason they are secluding Mrs. Rhuebell temporarily. Attorney Stewart charged, on Saturday, that the State took into custody a witness valuable to the defense, Earl Clark. Assistant State's Attorney Gorman replied that the defense was tampering with State's witnesses.

Attorneys Stewart and O'Brien assert they can show by Mrs. Rhuebell by Clark and by Mrs. Clark, who was also formerly connected with Faiman's school, that Shepherd never called there to see Faiman and that there was at no time a letter in the files from Shepherd.

This letter has been the frequent subject of testimony and argument during the inquest and at the hearing before Judge Hopkins, at which Shepherd was refused bail and ordered held in the County Jail pending trial. It was Clark who first gave information concerning it.

Now Clark and Faiman, together with John P. Marchand, who also testified to the existence of the letter, are being held in hotels by the State's attorney to insure their presence at the trial. The defense lawyers make a point of this.

CHARGE BLACKMAIL

In affidavits and in arguments to the court, Attorney Stewart asserted no such letter was ever written and that talk of it originated in an intended blackmail plot directed against Shepherd. He stated that Marchand was the father of the blackmail plot and that Clark was a conspirator and that they were compelled to continue in the assertion that the letter was written because of fear of Chief Justice Harry Olson, the prime mover of the events leading to the indictment of Shepherd and Faiman.

Shepherd's counsel charged also that Faiman was later forced to agree with Clark and Marchand that Shepherd had written to him inquiring about a course in bacteriology. The reason advanced by them was that Faiman was guilty of crimes other than his confessed complicity with Shepherd.

In Stewart's affidavit he said Assistnt State's Attorney Sbarbaro promised Faiman complete immunity for all other crimes if he would confess to furnishing typhoid germs to Shepherd.

THE WOMAN'S SHOP
(In a Men's Store)
DISTINCTIVE SPORTSWEAR

$10
SOFT, CRUSHABLE FELT HATS
THE TYPE OF HAT SO MUCH IN DEMAND BY WOMEN WHO FOLLOW THE SPORTS: GOLF, RIDING, HIKING, ETC. EQUALLY POPULAR FOR BUSINESS WEAR. THEY ARE CLEVERLY DESIGNED IN MANNISH STYLE AND COME IN BEIGE, BLACK, RUST, BLONDE, BEAVER, POUDRE BLUE, WHITE AND NUTRIA.
SECOND FLOOR
Desmonds
616 BROADWAY

CENTENARIAN IS DEAD AT LAST

Londoner at 104 Looked to Be Half His Age; Daughter 80.

[BY CABLE—EXCLUSIVE DISPATCH]

LONDON, March 29.—England's champion grand old man is dead at 104 years of age. He is Charles Tulley of Hassocks, who celebrated his 100th birthday by running and catching a train.

His household was supervised by his 80-year-old daughter. Tulley looked almost half of his age and he recently gave out a statement declaring that moderation in all things and a life in the open is his recipe for longevity. He had been greeted by the King in person.

AMERICANS BUY RADIO PATENTS

(Continued from First Page)

has made on receivers which infringe valid patents may be collectable as damages by the inventor or owner of the patent."

Asked why the licenses had not been taken out before Mr. Eisemann added:

"Prof. Latour did not realize until a recent visit to this country that such a tremendous industry existed for the building of radio receivers. He was amazed to find the manufacture of radio receivers so far advanced in quality and quantity over the small French industry and immediately saw that the American rights to his inventions were very valuable."

Prof. Latour was consulting engineer to the General Electric Company for eleven years. All broadcasting stations in France are built under his patents for transmitting apparatus.

When not engaged in his research work he writes books on philosophy.

Lone Fisherman Cuts Adrift at Sea in Flatboat

[BY A. P. NIGHT WIRE]

MOBILE (Ala.) March 29.—All vessels operating in this vicinity and especially the Coast Guard boats were asked today to keep a lookout for a drifting dory in which a lone and apparently crazed fisherman from the fishing schooner Mary Jane of Pensacola disappeared.

The vessel was about forty-three miles from East Pass, Fla., it was stated, when the man appeared to have lost his mind. He jumped into the skiff which was being towed and cut the rope, drifting off into the darkness and in the open Gulf of Mexico.

The naval air station at Pensacola communicated the fact by radio to land stations along the Florida coast and to all vessels in the north gulf asking that a lookout be kept for the drifting small boat and the lone occupant.

EIGHT CONVICTS BREAK PRISON IN PITTSBURGH

[BY A. P. NIGHT WIRE]

PITTSBURGH (Pa.) March 29. Eight convicts in the Riverside branch of the Western penitentiary, serving sentences for offenses ranging from robbery to second-degree murder, escaped from the prison through the roof today. One was shot in the leg by a guard and fell to the street outside the wall, breaking his ankle. He was recaptured.

TORNADO RELIEF FUND

[EXCLUSIVE DISPATCH]

INDIANAPOLIS, March 29.—Donations to the Indianapolis Chapter of the American Red Cross for the relief of tornado sufferers in Southwestern Indiana, totaled $61,319.87, according to an announcement today. The total will reach approximately $70,000 when all donations that have been made are officially turned in, the announcement said.

PERU MAY SEEK AWARD CHANGE

Intention Indicated of Reopening Tacna-Arica Case

Interpretation of One Word in Treaty is Issue

Chilean Authorities Charged With Terrorism Campaign

[BY A. P. NIGHT WIRE]

WASHINGTON, March 29.—Further indications of the intention of the Peruvian government to attempt the reopening of certain phases of the Tacna-Arica arbitrational proceedings were available in Washington today, although no official communication has reached the State Department as yet.

In the face of official silence, it was learned that steps to formulate for presentation a re-argument on legal grounds of Peru's contention against plebiscite determination of the sovereignty of the two provinces have been in progress since President Coolidge's award calling for a plebiscite was announced the 9th inst.

The basis of this phase of the Peruvian case will be the same as in the original Peruvian case treaty, however, that is that the treaty of Ancon provided for a plebiscite "at the expiration of ten years" and not "after" the expiration of that time.

OVERSTATEMENTS

Published reports that the Peruvian communication will amount to a rejection of the award apparently are overstatements in view of the intimations both here and in Lima that it will include a request as to guarantees of conditions under which the plebiscite is to be held.

Since the award was announced the Embassy here has given out officially a series of statements charging Chilean authorities in the Tacna-Arica with a campaign of terrorism against Peruvian residents of the section, designed to force them to leave before the vote shall to be taken. Additional guarantees, which it was indicated Peru will request President Coolidge to establish unde. his authority as arbitrator, undoubtedly will have to do with this Peruvian allegation.

Peruvian officials and their advisers are understood to have faced some embarrassment in framing the communication they desire to present since the original case submitted to President Coolidge for Peru included a translation of the Treaty of Ancon, which used the word "after" in referring to the date of the plebiscite. The award uses that translation with an accompanying footnote pointing out that it is taken from the Peruvian case.

The importance of the word lies in the fact that on its significance rests the whole Peruvian contention that the two provinces should revert to her. The language used in the Peruvian case and the award quoting Clause 3 of the peace treaty signed in 1883 between Chile and Peru is as follows:

"After the expiration of that term (ten years from the ratification of the treaty) a plebiscite will decide by popular vote whether the territory of the above-mentioned provinces (Tacna and Arica) is to remain definitely under the dominion and sovereignty of Chile or if it is to continue part of Peru."

TRANSLATION AN ISSUE

How the Peruvian case came to contain this language when it was the Peruvian contention throughout that the original Spanish text should have been translated, "At the expiration of that term," has not been disclosed, but it is obvious that the arbitrators accepted it at face value, which accounts for the footnote in the award pointing out that it is the Peruvian text which he quotes.

Political pressure in Peru, which compels the present government to make at least a gesture of protest against the Chilean victory in the arbitration proceedings, has been severe. Strict censorship has been maintained in Peru, however, and only occasional, indirect reports have leaked out as to the extent of popular feeling against the government. Demonstrations included an attack on the American Embassy, although not of a very serious character, and promptly suppressed by the authorities.

FORMER FOLLIES GIRL LEAPS TO HER DEATH

[EXCLUSIVE DISPATCH]

NEW YORK, March 29.—Miss Daisy L. Lucas, free-lance advertising and feature writer and a former Follies girl, who had been melancholy since the death of her fiance six years ago, just before they were to be married, committed suicide today by jumping from the roof of the Hotel Grenoble at Seventh avenue and Fifty-sixth street. Miss Lucas, who lived at the hotel with her mother, Mrs. Aida Lucas, and sister, Helen, also a writer, had been under the care of a physician for several months. She had carefully disguised her intentions, laughing and talking with her sister just before going to the roof and the fatal leap.

SOUTHLAND IS SWEPT BY RAIN

Season's Total in City is Now 4.90 Inches

Water From Hills Sweeps Down on Glendale

Porterville Reports Storm Heaviest of Season

(Continued from First Page)

adrift and compelled several submarines to leave their mothership and tie up at the docks.

Small signboards were overturned in the city but no damage of consequence was recorded.

The weather cleared somewhat at noon although light rain fell throughout the afternoon.

More rain fell at Oxnard yesterday than at any time since last November. The total fall was .59 of an inch. Camarillo and other localities near-by reported much heavier rainfall. On the mountains that can be seen from Oxnard, back of Ojai and Santa Paula, snow fell in quantities.

Rain and hail for twenty-four hours at Porterville totaled 1.54 inches of precipitation, making the storm 1.56 inches, the best of the season. The season's total now is 9.10 inches or almost twice the 4.72-inch total of corresponding date last year. The total for the whole of last season was but 5.24 inches. Watre ran curb-high all day in some sections of Porterville. Indications were that a regular downpour fell in near-by hills. Late afternoon gave promise of even more rain.

FORBES IS STRICKEN IN BOSTON

Former Veterans' Bureau Director Suffers Attack of Paralysis

[BY A. P. NIGHT WIRE]

BOSTON, March 29.—Col. Charles R. Forbes, former Director of the United States Veterans' Bureau, was suddenly stricken with paralysis Friday night at the home of his sister, Mrs. Harry Judkins, in the Brighton district, and is now in a serious condition at a local hospital, it was learned tonight.

Col. Forbes was stricken on the eve of his departure for Chicago, where he was to have presented an appeal for a new trial in connection with his conviction as a result of the Veterans' Bureau investigation.

After being sentenced to two years in the Federal penitentiary on charges of conspiracy, Col. Forbes was given forty days to prepare his case in an effort to obtain a new trial. His friends here said these preparations were complete and that he had expected to leave for Chicago in a few days.

Mob Operates on Man Held in Girl Attack

[BY A. P. NIGHT WIRE]

NORFOLK (N. C.) March 29.—Joseph A. Needleman, a young traveling salesman accused of attacking a 17-year-old girl, was taken by a mob early today from the Martin County Jail at Williamston, N. C., carried into the woods and subjected to an operation.

Deputy Sheriff Luther Peel, in a telephone message tonight from Williamston, reported that Needleman had been left in the woods by the mob after the operation had been crudely performed. Sheriff H. T. Robeson and a posse he had hastily organized found him there a few minutes later and took him to a Washington (N. C.) hospital. When arrested, he gave his age as 21 years of age and said his home was in New Jersey, although he makes his headquarters at Kingston, N. C.

WOULD SAVE TREES

Chamber of Commerce in Protest to Council

By a "Times" Staff Correspondent

SANTA MONICA, March 29.—Fear that trees which are rated as worth thousands of dollars in their increase to land values may be destroyed in Fifth street has prompted directors of the Santa Monica-Ocean Park Chamber of Commerce to circulate petitions which will be filed with City Commissioners. The trees are threatened in a street improvement program and many property owners in the vicinity are reported as eager to sign the protests.

The petition for widening the boulevard, removing the trees and installing an ornamental lighting system is reported in a majority paper, and the Department of Public Works is now preparing maps for the ordinance of intention. The date of filing and hearing the protests has not been set.

FLEET VISIT TO BE SIGNIFICANT

Island Continent Plans to Utilize Occasion

Navy Seen as Bulwark for Australian Safety

British Grip on Far East Regarded Waning

(Continued from First Page)

press and among the people of Australia, and the visit (of the fleet) will contribute in the highest degree to the expansion of existing good relations between the two democracies on either side of the Pacific."

Other advices from Australia show the naval event is widely discussed in its relation to the safety of Australia from Japanese attack and the question whether Great Britain is really strong enough to afford the protection which the sparsely settled continent needs until it can get more population.

Coupled with these facts is the further one—of which I have special knowledge — that Australian leaders have been making inquiries recently in Ottawa as to when Canada intends to send her own minister to Washington, as Ireland has done. I understand it is the intention of powerful elements in Australia to press for an envoy from that land as soon as Canada has made her move.

BRITAIN LOSING POWER

Behind this desire of Australia to get closer to America is the feeling that Britain is losing her grip in the Far East because of her troubles nearer home and at home. Japan reached close to Australia through the capture in the war of some of the German islands lying just north of the equator and in this proximity the Australians see a potential threat. They urged the establishment of a powerful naval base at Singapore as a protection to themselves; but the Labor government in London vetoed that plan and the new Conservative government is taking it up again in only a half-hearted way.

It was the insistence of Australia and Canada which compelled the British to give up the alliance with Japan at the Washington Arms Conference. They figured as signers of the Pacific peace treaty. Their governments have since acted on the assumption that this treaty gave them a standing of equality with the United States in Pacific matters, as they have equality with other nations in the League of Nations. The telegram of Premier Bruce is evidence that Australia intends we shall deal with her as a nation and not as a dependency. It recalls once more the warning given to Britain by ex-Ambassador Geddes that "those dominions which look out on the Pacific feel that in Washington there is an instinctive understanding" of their problems.

SECRET UNDERSTANDING

As to our object in sending the fleet to Australia it is well to remember that four years ago, preceding the inauguration of Harding, P. W. Wilson, one of the best-informed British correspondents in this country, cabled to the London Daily News that "leaders of the Republican party in America have agreed with Canada and other British dominions to a joint United States-Canadian control of the Pacific under American leadership." The British Foreign Office, asked about it, "saw no reason for disbelieving" the report. There are still many informed persons who believe such an informal understanding exists; and certainly there is every evidence that Ottawa and Melbourne are working closely in accord with Washington on all Pacific questions.

This evidence of Australian desire to work independently of the London Foreign Office comes at a moment when the relations between Canada and Great Britain have again been subjected to a severe strain. Ottawa has recently had a stirring debate on the necessity of holding a convention to draft a new constitution for the Dominion, which shall make it really independent of Britain.

The cause of this outbreak of feeling was a decision of the Judicial Committee of the British Privy Council—the Supreme Court of the empire—that the Canadian antistrike law was unconstitutional. This law, which had been in effect seventeen years, and had been upheld by the courts of the Dominion, was a matter of pride in the country as well as of great utility. It provided for compulsory arbitration and it had really compelled industrial peace. It was known all over the world.

LIKE DROPPING BOMBS

"Had bombs been dropped in every industrial center in Canada they would have caused scarcely more sensation than was caused by the decision," said the Toronto correspondent of the Manchester Guardian. A demand arose all over the country that steps be taken to insure that Canadian legislation, approved by the Canadian courts, should not be upset in London.

The Parliament at Ottawa seriously discussed the assembly of a constitutional convention to draft an instrument which should take the place of the old British North America Act, which is the charter of Canada. So far nothing has been done about it, because the British North America Act gives certain rights to the French-Canadian populations which they will not surrender unless assured of something as good under a new constitution. It was made plain in the debate, however, that all parties feel Canada has full right to make any constitution she pleases. More will be heard of this incident.

Feeling in the Dominions has also been stirred by the actions of Foreign Minister Austen Chamberlain at the League of Nations' Council when he smashed the Geneva Protocol and practically served notice that the League would be ignored in the negotiation of a new deal in Europe. To the dominions the League is their charter of nationhood, because they are full members, and they do not intend that Britain shall break the prestige of that body. They will not permit themselves to be bound to any arrangement, which does not safeguard the League.

DIVISION IN CABINET

This situation in the Empire—made more acute by the troubles in India—has been one of the chief causes of the dissensions in the British Cabinet, of which much has been said in recent dispatches and articles. There is a sharp division between the element led by Foreign Minister Chamberlain, which contends that Britain must pursue the old diplomacy of establishing a balance-of-power peace on the continent of Europe, and the element embracing the strong Imperialists, led by Col. L. C. M. S. Amery, which believes Britain should draw away from the continental troubles and devote herself to the task of co-operation with the United States and solidification of the empire.

This element feels that unless Britain ceases her present policy she will soon find herself abandoned by her Dominions which will have come completely under the influence of Washington. "There are Dominions but no center from which dominion is exercised," said Lloyd George when Premier, and the situation is steadily growing worse for the Imperialists. They want to have a vigorous drive made to draw the English-speaking world together.

The conflict between these two interests will probably come to a head over the future of India, which must be decided when the Viceroy, Lord Reading, visits London next month. Then the vigorous easterners will try to have it out with those who are intent upon European problems. If the Cabinet decides that India shall be taken in hand strongly it will be necessary to lessen commitments in Europe. The struggle will be worth watching.

[Copyright, 1925, by Eugene J. Toon].

EVERY MORNING IN THE YEAR Los Angeles Times
The Times Building, First and Broadway.
90c per month DELIVERED BY CARRIER
By Mail, in Postal Zones 1 to 4, including California, Arizona, Nevada, Utah, $12.00; Monthly, $1.00. In Zone 5, including Colorado, Idaho, Montana, Oregon, Washington. Yearly, $16.00; Monthly, $1.50. In Zones 6 to 8, inclusive, United States, Canada and Mexico. Yearly, $18.00; Monthly, $1.50.
Entered as second-class matter Dec. 4, 1891, at the Postoffice at Los Angeles, Cal., under the Act of March 3, 1879.
MONDAY MORNING, MARCH 30, 1925. VOL. XLIV.

Grandmother of Rickenbacker is Beaten by Hobo

[BY A. P. NIGHT WIRE]

COLUMBUS O.) March 29. — John Miller, 38 years of age, was held in the city jail tonight on a charge of assault and battery as a result of his alleged attack upon Mrs. Hattie Rickenbacker, grandmother of Capt. Eddie Rickenbacker, famous war aviator.

According to Mrs. Rickenbacker's story to the police, Miller came to her home this afternoon and demanded something to eat. Mrs. Rickenbacker, who is an artist, was painting a picture, she said, but abandoned it to cook an old-fashioned Johnny cake for her selfinvited guest.

Miller devoured the cake and half a pie, which she served him, and then demanded more food. When she told him she had no more, he became enraged, she related, and seizing a hammer, beat her with it.

Neighbors, hearing the struggle, summoned police.

REORGANIZATION OF RAILROAD OUTLINED

BANKER SAYS ASSESSMENT OF $20 A SHARE WILL BE MADE IN STOCK

[EXCLUSIVE DISPATCH]

NEW YORK, March 29.—F. J. Lisman, head of F. J. Lisman & Co., has outlined what he considers will be the probable reorganization, of the Chicago, Milwaukee and St. Paul Railroad. An assessment of not less than $20 a share and possibly more, in his opinion, will be levied on the common and preferred stock. The only bond issues which will suffer in the slicing down of capital structure, he thinks, are the Puget Sound 4s and the general and refunding bonds.

It will be necessary to foreclose these issues and exchange them for a junior security, he says, to enable the company to create a new bond issue which will be secured by a first mortgage on all its lines west of the Missouri River and a junior mortgage on the eastern lines.

The matter of the government loan is most interesting, Lisman declared. "The government has been charging the company 6 per cent on money which costs it about 4 1-4 per cent. The government has made 1 3-4 per cent profit on this loan, or $562,000 per annum. This hardly seems fair when the loan was intended to help a needy corporation which was prevented by law from charging a rate sufficiently high to keep it out of bankruptcy.

Frenchman Has New Method for Radio Messages

[BY CABLE AND WIRELESS]

NICE (France) March 29.—A new high-speed sending and receiving system for wireless communication has been invented by Charles Verdan, a government engineer. It has been approved by a commission representing the government authorities after a month's test between Nice and Algiers.

The apparatus is a modification of the Baudot machine, now in use on government wires and has been designed, according to the inventor, so as to eliminate most disturbing currents and enable a speed of 1000 and possibly 1500 words a minute.

The machine is worked by a keyboard of five keys, which, in different combinations represent letters at the receiving end the message appears in plain language.

Calles Economy Paves Way for National Bank

[BY CABLE—EXCLUSIVE DISPATCH]

MEXICO CITY, March 29.—It is stated semi-officially today that the government will be able to meet much talked-of National Bank Emission with a capital of 50,000,000 pesos ($27,500,000) from government treasury within six months. Twenty million pesos have been saved in the past six months and more than 10,000,000 pesos of back debts liquidated.

On the basis of this saving and in view of heavy expenditures of the administration, it is stated by an official close to the President that the money will be available to found the new bank which is badly needed to facilitate commercial and agricultural transactions.

REPRESENTATIVES OF CHAMBERS TO CONFER

[BY A. P. NIGHT WIRE]

WASHINGTON, March 29.—A conference of Chamber of Commerce representatives of the Pacific and Southwestern States will be held at Kansas City, April 9 and 10, next, for discussion of methods by which business organizations can best co-operate with farmers for the betterment of agricultural conditions. The meeting has been arranged by the Chamber of Commerce of the United States at the request of George W. Catts, agricultural commissioner of the Kansas City Chamber, and T. W. Thompson, director of development of the Denver Chamber. Organizations in Arkansas, Colorado, Iowa, Kansas, Missouri, Nebraska, Oklahoma and Texas have been invited to participate.

RIVALS THE BEAUTY OF THE SCARLET TANAGER

Which Point Will You Have?

Extra fine—like this
Fine—like this
Medium—like this
Broad—like this
Stub—like this

You can get all five degrees in the Classic Duofold Pens
And All Points Guaranteed for 25-Years' Wear

FOR what kind of writing do you use a pen? How do you hold it? And what style of writing is entirely natural to your hand?

Close figure work or fine memoranda, for example, call for a fine or an extra-fine point. But the medium point, the broad, or the stub—these give one's penmanship a personality and character that make mighty valuable impressions in a letter or a signature.

These are reasons why, in the classic Duofold Pens, Geo. S. Parker gives the world the whole five degrees of points that the five degrees of writing require.

Points you can lend without a tremor, for no style of writing can distort them. Points that are tipped with super-smooth Iridium, for which we pay a premium of 200%. Points that we guarantee, if not mistreated, for 25 years' WEAR.

And every point set in a shapely, hand-balanced barrel that feels so inspiring you hate to lay it down.

Any good pen counter will sell you this beauty on 30 days' approval. Flashing black or black-tipped lacquer-red, the color that's handsomer than gold and makes this a hard pen to mislay.

THE PARKER PEN COMPANY
Duofold Pencils to match the pens: Lady, $5; Over-size, $7.50; "Big Brother" Over-size, $4
Factory and General Offices, JANESVILLE, WIS.
Service Station, Wells Fargo Bldg., San Francisco

Parker Lucky Curve Duofold $7 With The 25 Year Point

Headquarters for Parker Pens
THE OWL DRUG CO. THE SUN DRUG CO.

Los Angeles Times
DELIVERED BY CARRIER
VOL. XLIV. NO.

Frenchman Has New Method for Radio Messages

[BY CABLE AND ASSOCIATED PRESS]

NICE (France) March 29.—A new high-speed sending and receiving system for wireless communication has been invented by Charles Verdan, a government engineer. It has been approved by a commission representing the government communications authorities after a month's trial between Nice and Ajaccio, Corsica.

The apparatus is a modification of the Baudot machine, now used on government wires and is to be assigned, according to the engineer, as to eliminate most parasitical currents and enable a speed of six and possibly 8000 words an hour.

The machine is operated with five keys, which, in different combinations represent letters. At the receiving end the apparatus prints in plain language.

Calles Economy Paves Way for National Bank

[BY CABLE—EXCLUSIVE DISPATCH]

MEXICO CITY, March 29.—It is stated semiofficially today that the government will found the much talked-of National Bank of Emission with a capital of $[illegible] 000 pesos ($27,500,000) from the government Treasury within three months. Twenty million pesos have been saved in the past three months and more than 30,000,000 pesos of back debts liquidated.

On the basis of this saving and in view of heavy retrenchments of the administration it is stated by an official close to the government that the necessary funds will be available to found the national bank which is badly needed to facilitate commercial and banking transactions.

REPRESENTATIVES OF CHAMBERS TO CONFER

[BY A. P. NIGHT WIRE]

WASHINGTON, March 29.—A conference of Chamber of Commerce representatives of Central and Southwestern States will be held at Kansas City, April 9 and 10, next, for discussion of methods by which business organizations can best co-operate with the farmers for the improvement of agricultural conditions. The meeting has been arranged by the Chamber of Commerce of the United States at the suggestion of George W. Catts, agricultural commissioner of the Kansas City Chamber, and T. W. Thomas, director of development of the Denver Chamber. Organizations in Arkansas, Colorado, Iowa, Kansas, Missouri, Nebraska, Oklahoma and Texas have been invited to participate.

I. MAGNIN & CO.
Hotel Maryland—Corner Los Robles and Colorado Sts.
PASADENA

I. MAGNIN & COMPANY cordially invite you to a display of personally selected apparel for Infants, Children and Girls up to fourteen years of age, at the Hotel Maryland, Pasadena, on Monday, Tuesday, March 30th and 31st and Wednesday, April 1st.

Showing only on dates mentioned.

Monday Special

Radiola
REG. U.S. PAT. OFF.

4 Tube .. $85.00
5 Tube .. $135.00

Beautiful Mahogany Cabinets

BUILT-IN SPEAKER
Complete and Installed

Small Payment Down, Balance 8 Months

RADIO Sales and Service

414 W. 8th St. TUcker 8150
2135 W. Pico St. BEacon 7439

To Owners of Upright Phonographs

Here at last is a wonderful new Radio Unit for embodying into your instrument. A revelation in tone and a real value!
Come in and get full information about the new

STARR 5-TUBE NEUTRODYNE
For
UPRIGHT PHONOGRAPHS

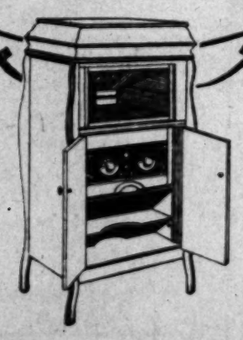

Free Installation
Convenient Terms

We also have a complete stock of upright and console combination radios and phonographs of famous makes

THE STARR PIANO CO. 630 So. Hill St. *Pacific Division*

REICH MILITARY POWER OMINOUS

Men, Supplies Ready for War, Says Poincare

Security of Europe Presents Grave Problem

Germany Prepared to Demand Restored Unity

(Continued from First Page)

herself in a position where she can rapidly replace the supplies she was forced to destroy, and, thanks to that very destruction, she has the advantage of being able to renew her supplies in types which are up to the latest standards. She has prepared, both inside and outside of her territory, a formidable organization for manufacturing artillery and aviation.

In the Krupp factories, for instance, all the machines that were used to cast heavy cannon have been retained. Everything is arranged with a view to vast manufacturing in series. There has been created an immense network of electric powerhouses, which can set all the factories in motion instantaneously. Finally, the synthetic composition of gases and new explosives prohibited by the treaty are the objects of unwavering research everywhere in Germany.

MEN AND SUPPLIES READY

Both men and supplies are therefore, ready. At the first signal, Germany will only have to mobilize and to concentrate this redoubtable army. Already the plan of mobilization has been drawn up.

In addition, the railroads are equipped for extensive military transportation. In 1914 Germany had only 60,000 cars; built to carry troops; today all she needs for the Reichswehr is 10,000 cars; she has 200,000 of them which at this very time are assigned to an army whose strength she no longer even attempts to hide.

This disquieting rehabilitation of the Reich's military power has been facilitated with equal eagerness by both the Right and Left political parties of the country. It is not only the work of the officers and ex-soldiers, the professors, the schoolmasters, the clergy, but it is the collective effort of a nation which has accepted neither the idea of defeat nor the treaty that followed the war.

The facts ascertained by the inter-Allied military control mission furnish unquestionable evidence on all all these points, and it is regrettable that the governments concerned should not have been able to agree upon the publication of the complete report, which would have been very much more edifying to the entire world than sketchy briefs.

It is at the very time when there are so many audacious infringements of the peace treaty that Germany has conceived the idea of laying another trap for the Allies' good faith. From information received in reliable sources, I was able to denounce this maneuver in these columns before it was officially known. The event justified my anxiety and my warnings only too well.

OVERTURES BY GERMANY

In agreement with Baron d'Abernon, the British Ambassador in Berlin, who has always shown himself to be happy to adopt German theses, Chancellor Luther, taking up an old idea of Herren Cuno and Stresemann, secretly informed London of Germany's willingness to guarantee the status quo on Germany's western frontiers for a specified time. Mr. Chamberlain, honorable man that he is, refused to discuss the subject without Belgium and France, the powers most concerned. He thus foiled an impudent attempt to divide the Allies.

Pretending not to feel this rebuke, Germany instructed her Ambassador in Paris to make overtures to the French government. In the face of these proposals, what language was France to speak? It is not necessary to have heard the dialogue to make a faithful report of it:

Germany: "I am the dove that brings you a new olive branch."

France: "How nice you are!"

Germany: "Yes. I suggest that we mutually guarantee each other's frontiers on the Rhine."

France: "Fine. But did we not guarantee them once before by means of Articles 10 and 27 of the Treaty of Versailles?"

Germany: "No doubt, but the treaty was wrenched from me by force, and today I am willing to give you my free adherence."

France: "Free, like the one you gave before—the neutrality of Belgium. In that way, you will always be free to allege that your freedom was not complete for the purpose of denying your signature. In 1919 you did not say that you were constrained. Today you say that you were. Who assures us that five or ten years hence you will not allege that in 1923 you gave in by reason of a sort of moral pressure? When one questions the validity of a first promise, the chances are that the second promise will not be worth much more than the first."

Germany: "Yes, yes, you can rely on my word."

France: "But if, by means of a new signature, you confirm a particular clause of the treaty, by reason of that very fact you seem to be disavowing and attempting to weaken all the other clauses of which you make no mention; as, for example, those that concern the responsibility for the war, the punishment of the guilty and—what is particularly important—your western frontiers. Would you consent to guarantee integrally the territorial status quo in respect to Poland?"

Germany: "Ah! you are asking too much of me!" (Then, to herself: "What then would be the use of my armaments?") "No. I cannot go that far. Perhaps there might be a way to provide for arbitration in case of difficulties arising in the valley of the Vistula."

France: "But to look forward to the birth of these difficulties without having previously guaranteed the territorial status quo is to let it be understood that the question of your western frontiers remains disputable and to let a fire smoulder at the gates of Danzig."

Germany: "You are always the same, touchy and distrustful! Look at me. Do I look as though I were trying to play a dirty trick?"

France: "Yes or no, will you promise us that you will respect the treaty in the east as in the west?"

Germany: "How intransigeant you are! Is not arbitration the best security for peace? Didn't your own government make a moving plea in favor of it at Geneva?"

France: "Very well, then, you are not willing to promise. And Austria—what have you to say about her? Are you ready and willing to confirm Article 80 of the treaty?"

Germany: "That is a point upon which I have not yet reflected. Let us start with the Rhine; that will be quite a lot."

France: "And suppose we dealt with you upon this limited subject. Would it be quite understood that nothing would be changed in the clauses of Article 428 and those following regarding the occupation or in the military, naval and aerial clauses of Part V of the treaty?"

Germany: "Let me breathe. We shall see about that."

INCREASES APPREHENSIONS

That is, in short, the conversation which took place and which could, of course, only result in increasing the apprehensions of France and, even more soft those of Poland. Informed of these conversations, the Polish Foreign Minister, Count Alexander Skrzynski, rushed from Warsaw to Paris to cry: "Stop!"

Indeed, Germany's game has become very clear, and it just happens to be the one to which I called attention from the very start. Germany temporarily submits to the restitution of Alsace and Lorraine to France, Eupen and Malmedy to Belgium, Schleswig to Denmark. She knows perfectly well that if she were to question these parts of the treaty now she would have public opinion against her throughout the entire world. She therefore prefers to proceed in two stages and first take, toward Polish Pomerania, a front line of the trenches which defend European peace.

The performance is rather cleverly planned. Those clauses of the treaty relative to the free city of Danzig and the Polish corridor which leads to it—separating Stettal from Koenigsberg—are, perhaps, not the most happy and firm ones in the pact. It seems it was somewhat adventurous to have cut off East Prussia from the rest of Germany and to have thus left outside the limits of the Reich, across a narrow corridor, a piece of land that Germany must always be fempted to regain.

It is true that in other times the German Empire comprised scattered provinces. But in modern times Germany has not ceased to work toward unity. The last war and the Weimar Constitution have further strengthened this tendency. It is inevitable that Germany should not willingly accept the opening of a Polish corridor between her and the cradle of Prussia.

PROMISED OUTLET

But how could the Allies revive Poland without allowing her a window through which she could breathe on to the sea? During the war we all promised the Polish people that they would be compensated for the long series of injustices which they had suffered. It was in America that the legions which came to Europe to fight for independence were formed.

None of us in any way hesitated to keep our word. Poland said to us at that time:

"We cannot do without a port on the Baltic Sea. Danzig once belonged to us. She voluntarily turned herself over to the Kingdom of Poland in 1454; she remained under our sovereignty for several centuries. It is only fair that she should be returned to us."

To which the British delegation would reply: "All that is ancient history. Danzig has been included in the German Empire and, in 1878 she became the capital of West Prussia. Her population of 190,000 souls is mainly composed of Germans; it is too late to make it a Polish city again."

"But," Poland would reply, "all the neighboring localities on the coast or inland are entirely Slavic."

Embarrassed by these contradictory interests and by these ethnical mix-ups, the Allies resorted to the compromise scheme embodied in Article C and these following the Treaty, by which Danzig, a free city, was placed under the protection of the League of Nations, placed within the customs limits of Poland and represented abroad by the Polish government. The neighboring country, the population of which was Slavish, was returned to Poland, together with free passage between Germany and East Prussia for travelers, merchandise and troop transports.

REGIME HAS WORKED WELL

Concerning the corridor, this dividional regime, complicated as it is, has not functioned badly thus far. The traffic between Berlin and Koenigsberg is more active today than it was before the war. No complaint has been sent in to the joint tribunal, whose duty it is to start proceedings in cases of offenses and which is presided over by M. Koch, Consul-General of Denmark at Danzig. Nor does the port of Danzig in any way suffer from this new situation. Its traffic is twice what it was before the war.

But the relations between the Free City and Poland are troubled by daily incidents and are becoming more and more strained. The Poles insist that Sahn, President of the Free State; M. Ziehm, vice-president of the Senate; M. Treichel, president of the Volkstag; M. Strum, the Minister of Justice, and all functionaries of the city are impassioned German patriots, attempting to get around the Treaty and its conventions and to prepare the ground for reattachment to the Reich.

"According to Article CIV," the Poles say, "we are to have the free use of the port, the control and the administration of the Vistula, of the railroads, of the tramways, mail service, telegraph and telephone wires between Poland and Danzig. Every day, under the eyes of the High Commissioner, Mr. MacDonnell, our rights are being violated, our mail boxes are being broken open, our correspondence is being opened, and vainly our commissioner, M. Strasberger, protests against these outrages."

The Germans of Danzig reply, of course, by accusing the Poles of wanting to get the better of them, of trying to transform the free town into a protected town and to increase the advantages that they held by reason of the treaty. But they have not yet proved any of these allegations.

MORE WORK FOR LEAGUE

So here, at any rate, is a long list of investigations and counter-investigations for the League of Nations to undertake! It will have to keep close watch upon this little corneg of Europe lest some day a devastating spark shall escape. If ever the League should suspect the danger of a conflict, it would be free to apply Article XIX of the treaty, which reads as follows:

"The Assembly may from time to time advise the reconsideration by members of the League of treaties which have become inapplicable, and the consideration of international conditions whose continuance might endanger the peace of the world."

We are far from having reached that point. Let Germany first fulfill the conditions which have been imposed upon her in regard to her entry into the League of Nations, let her ask for admission, let her become a member of the League. If then she invokes Article XIX, the League will pronounce its sentence in all fairness, according to the facts—that is probably against Germany.

But it would be madness for us to touch the frailest part of the edifice which was so laboriously raised at Versailles and thus upset it. Rather than perform such an unfortunate act, let us remain quiet and keep our hands free.

POINCARE SPEECH WARNS AGAINST GERMAN OFFER

[BY CABLE AND ASSOCIATED PRESS]

BAR LE DUC (France) March 29.—Raymond Poincare, former President of France, in a speech here today pictured what he termed was the danger of accepting Germany's proposed security pact. He spoke at the dedication of a monument to the war dead of his native town.

He described the horrors of the last German invasion and said France should not be asked "to relinquish or diminish her own means of protection in the fiction of a Germany that is not disarmed, nor should she be asked to exchange them for the appearances of guarantees or a mirage of security."

M. Poincare said the life of France was at stake. He asked what was the use of having Germany renew her signature to the agreement not to attack France which already was in the Treaty of Versailles. It would add nothing to France's position and might "if it bore only upon a part of the Treaty, be equivalent to disavowal of the other peace terms."

"If it should happen some day that, after apparently guaranteeing our frontiers," M. Poincare continued, "the Reich, with or without soviet Russia, should renew the splitting up of Poland, and then should incorporate Austria with Germany, she would quickly regain the hegemony of Central Europe, and it would remain only for her to take the third step, and return finally against France to accomplish for the second time the movement that resulted in the tearing away of our two provinces and the establishment of a German empire. It is at the first step that the Allies ought to stop this march if they do not wish to prepare for Europe a future as tragic as the past."

Fear Two Lost in Everglades in Plane Accident

[BY A. P. NIGHT WIRE]

SEBRING (Fla.) March 29.—Fear that Capt. R. A. Smith and E. A. Lott, aerial photographers of New York, were lost in the Everglades was expressed here today, when no word had been received from them since they left Saturday morning for a one-day trip.

The two left for the purpose of making photographs for drainage maps and expected to return Saturday night. Though both men were experienced flyers, serious concern was expressed for their safety should they be forced to make a landing in the Everglades.

TWO BAD FIRES IN IOWA

[EXCLUSIVE DISPATCH]

DES MOINES, March 29.—Fire at Panama, Iowa, eleven miles northwest of Harlan, destroyed five buildings in the business section. This is the second disastrous fire the village has suffered in the last few years.

ROCKWELL CITY (Iowa) March 29.—The entire business district in the little town of Lavinia, seven miles west of here, was wiped out by fire last night at a loss estimated at $25,000. Marion Wilson, who runs a general and feed store, was the heaviest loser, totaling about $15,000.

New Method Makes Deaf Hear

New safe home method, praised by thousands, has succeeded where ear phones, drums, electrical devices and oils have failed. Stops roaring and head noises. We want to send a complete treatment on free trial to one person in each locality who will recommend it to friends. If you are deaf write today. Aud-ene Co., Dept. 1313, Independence, Mo.—[Advertisement.

OUR patrons who wish to send Easter Candies to distant friends should order Mary Fraser Candies now.

All 80c Pound

Mary Fraser
638 SO. BROADWAY
118 W. SIXTH STREET
107 SO. WESTERN AVE
3222 W. WASHINGTON ST
6734 HOLLYWOOD BLVD

When in PAIN Say Ben-Gay

Why suffer—when Baume Bengué brings such quick and blessed relief? Its penetrating warmth drives away the soreness of every ache and pain.

GET THE ORIGINAL FRENCH
BAUME BENGUE
(ANALGESIQUE)

For: Toothache, Rheumatism, Sore throat, Coughs and Colds, Headache, Neuralgia

At all Drug Stores

Thos. Leeming & Co. Amer. Agents, N. Y.

"Careful with that!"

Personal supervision protects it when

MOVING

Nowadays it's the most prized bit of furniture in the Home! Children mustn't touch—the maid must take care when she dusts near the radio—but who will handle it when you move?
The same scrupulous care we use with your radio, protecting it with soft padding and shielding it from jolts, applies to the upholstered suite, the buffet—every article of furniture in the home. And this PERSONAL SERVICE costs not a cent more!

Phone EMpire 9191, or meet one of our executives personally. Your special instructions will be cheerfully carried out to the letter, and furniture correctly placed, through our system of Personal Supervision.

CALIFORNIA FIREPROOF STORAGE CO
phone EMpire 91-91
MOVING PACKING SHIPPING STORING
2808 W. PICO

Wise Mr. Watson makes a law

It is Mr. Watson who is talking:

"Yes, the state has laws for such things. I read them. That's why I made my own law...*my Will*...yesterday. Professional law makers don't know the personal needs of my family. They write laws for masses, not individuals. So I've had my attorney draw my *Will*. I'm still young, but you can never tell...and it is better to have it and change it if necessary than to risk leaving the family's future to rigid, inflexible state administration.

"And, by the way, I've made sure my *Will* will be carried out to the letter. I've named the Pacific-Southwest Bank as Executor. It doesn't cost any more to have such things in capable, experienced, unbiased hands."

Ask for booklet...
"YOUR EXECUTOR & TRUSTEE"

TRUST DEPARTMENT
PACIFIC-SOUTHWEST TRUST & SAVINGS BANK
CENTRAL OFFICE . . LOS ANGELES

This Bank with resources as of December 31, 1924, of $185,247,151.26, is identical in ownership with The First National Bank of Los Angeles, Resources $96,337,119.42, and the First Securities Company, Capital and Surplus, $600,000. The Aggregate Resources of the three institutions are $282,184,270.68.

Covering the Pacific-Southwest from Fresno to the Mexican Line

We store your baggage FREE for 7 DAYS—We check it from your residence or hotel DIRECT to street address in destination city. You have no baggage worries when you have it forwarded the L. A. TRANSFER CO. way.

Phone TRinity 1001

Los Angeles Transfer Co
Main Office 317 Crocker St.
Phone TRinity 1001
WE SELL SERVICE.

DOMINATION OF SPORTS RAPPED

Dr. Pritchett Hits Athletics in Universities

Appeals for Simplification of Education

Asserts College Activities Eclipse Study

[BY A. P. NIGHT WIRE]

NEW YORK, March 29.—Domination by athletics of the intellectual life of American colleges and universities was deplored by Dr. Henry S. Pritchett, president of the Carnegie Foundation for the Advancement of Teaching, in his annual report, made public today. He also appealed for "simplification of our overloaded edutional machinery," because, he said, liberal education does not consist in imparting knowledge, but in training the ideals and powers of the mind."

Dr. Pritchett expressed hope for educational development in this country. "Whatever may be the weakness in our American system of education," he said, "there is sincere ground for the belief that our people will find their way to a system of schools that will make for good citizenship and that will promote a high quality of human life."

Discussing college athletics, he said, "Today the outside activities of the college overshadow and run counter to the intellectual side. Athletics, in a large measure professional in their methods and organization, fill a larger place in the eyes of students and even in the public than any one other interest.

"No undergraduate would expect to receive the recognition or appreciation given to a successful football player. A dozen new activities call for the time and energy of the students. The college is no longer distinctively an intellectual center.

"No reasonable man will object to the employment of these activities, for example athletics, in their due perspective. But when they are allowed to dominate the intellectual life of the colleges they become abuses.

"The paid coaches, the professional organization of college athletics, and the demoralization of students by participation in the use of extravagant sums of money, constitute a reproach to American colleges and to those who govern them."

MAD-DOG SCARE IN MISSOURI

[EXCLUSIVE DISPATCH]

KANSAS CITY, March 29.—St. Joseph has mad-dog scare and authorities are urging that all dogs be muzzled or vaccinated. Ten persons bitten by dogs with rabies are under treatment. The rabid dogs are known to have bitten numerous other dogs.

TRADE AUCTION SALE

Men's Furnishings, Clothing, Shoes, Fixtures

TODAY, 10 A. M.
216 SO. MAIN STREET
J. J. SUGARMAN, Auctioneer
SPeedway 3084

FURNITURE AUCTION

TODAY, MARCH 30TH
10 a.m. Continuing All Day—2416 SO MAIN
All kinds of furniture, rugs and carpets consigned to us from different parts of the city. Every piece must be turned into cash to the highest bidders regardless of price.
SOUTHWEST AUCTION HOUSE
G. BARAK, Auctioneer. Main near 25th.

LEADER IN CONGRESS SUCCUMBS

Representative J. J. Rogers of Bay State Dies After Long Illness

[EXCLUSIVE DISPATCH]

WASHINGTON, March 29.—Representative John Jacob Rogers, Republican, Massachusetts, leading member of the House Foreign Affairs Committee, died at Walter Reed Hospital last night after a long illness. Death was due to Hodgkins disease, a rare, chronic condition which affects the lymphatic glands.

Mr. Rogers was operated on for appendicitis last July and recovered sufficiently to take part in the campaign. He was urged to run for the United States Senatership in Massachusetts, but declined. Doctors at Lowell, Mass., his home, were unable to diagnose his trouble and other physicians consulted in Boston advised a trip to the South.

He returned here recently from the South and entered Garfield Hospital. Mrs. Rogers, who was appointed by President Coolidge to the commission which investigated veterans' hospitals, appealed to doctors in that service and her husband was moved to Walter Reed Hospital. Mr. Rogers was only 44 years of age. He was born in Lowell in August, 1881. He was author of the Rogers Act reorganizing the Diplomatic Corps, which was so highly praised by Secretary of State Hughes. Funeral arrangements will be announced later.

Longworth Heir Permits Camera Men to Snap Her

[EXCLUSIVE DISPATCH]

WASHINGTON, March 29.—After six weeks of strenuous resistance to the lure of publicity, Pauline Longworth, infant daughter of Mr. and Mrs. Nicholas Longworth, yielded to the inevitable yesterday and posed for her photograph.

It was an impressive ceremony at the Longworth home, the photographers arriving in force even before Paulina had had her bath or her breakfast. Paulina demonstrated from the first moment that she possessed the daring of her distinguished grandfather. She looked boldly into the lenses of the carema battery and smiled the best she knew how.

"Well, what do you think of that?" asked her father when the "shooting" was over.

"Wow," piped Paulina.

"Let's hope it's a 'wow,'" said the Speaker of the House as the army of picture men rushed for the special delivery windows with their negatives.

DEATHS FROM SMALLPOX

[EXCLUSIVE DISPATCH]

DES MOINES, March 29.—The death of Mrs. Carrie Johnson, 70 years of age, marks the fourth death at Slater, Iowa, from black smallpox, with two more cases in a critical condition and several people under quarantine in the town hotel. John Six, 18, sole survivor of the Tom Six family, is very ill at the hotel, while Erick Viland, brother of Mrs. Johnson, is lying very low at the home of his sister.

BIRTH CONTROL STUDY IS URGED

Topic is Recommended for Place on Medical Program

Mrs. Sanger Asks Organization of Federal Body

Thousand Physicians Adopt Resolutions

[BY A. P. NIGHT WIRE]

NEW YORK, March 29. — A resolution recommending that birth control be given a place in the program of the American Medical Association and the county and State societies was passed today at a meeting of 1000 physicians from which all laymen were barred and which was held in connection with the sixth international neomalthusian and birth-control conference.

After the meeting a telegram was sent to President Coolidge by Mrs. Margaret Sanger, president of the American Birth Control League, urging him to take steps toward the formation of a Federal birth-rate commission.

Mrs. Sanger's telegram says that the conference has "pointed out the organic correlation between an uncontrolled birth rate and the great national problems of maternal mortality, infantile mortality, child labor, poverty, mental defects and crime, and the vast national expenditures necessary to meet these problems."

The President is urged to form a Federal birth-rate commission of scientists who will investigate "all customs and conditions now menacing the racial health and economic well-being of our country."

The resolution passed by the physicians urged medical societies to make a study of birth control as a "very important and complicated problem, requiring scientific guidance," and coming properly within the province of preventive medicine.

The speakers at the meetings included Dr. James F. Cooper, medical director of the clinical research department of the American Birth Control League; Dr. Aletta Jacobs of The Hague, who established the first birth-control clinic in Holland; Dr. Norman Haire of England, and Dr. Hannan Stone, clinical director of the research department of the American Birth Control League.

Publisher Holt's Son and Actress Married in East

[EXCLUSIVE DISPATCH]

NEW YORK, March 29.—Elliott Holt, a son of Henry Holt, publisher and writer, and Elizabeth Baxter Keene, an actress who appears with her twin sister Margaret in the Greenwich Village Follies, were married yesterday morning by the Rev. Karl Holland at St. George's Episcopal Church.

Henry Holt, Jr., brother of Elliott Holt, was best man and Margaret Keene the bridesmaid. Mr. and Mrs. Henry Holt, Sr., and Mr. and Mrs. Wendell Phillips Keene, the parents of the bride and a few other relatives were present at the ceremony.

After the ceremony the couple left for Holt summer residence at Burlington, Vt., and will later go to the Holt shooting preserve at Highgate, Vt. Mr. Holt, who was a lieutenant in the field artillery during the war, is connected with the publishing firm of Henry Holt & Co.

Junker Plane Shot Down by Revolutionists

[BY CABLE—EXCLUSIVE DISPATCH]

CONSTANTINOPLE, March 28. The Georgian Independence Committee announces that the metal Junker airplane which the soviet government reported on Monday as having fallen in flames with Mm. Miasnikoff Nogilovisky and Atarbekoff, three important soviet officials, while en route from Tiflis to Soujhoum, was actually shot down by a Georgian revolutionist detachment. M. Nogilovisky was former President of the Cheka in Astrakhan, where he was credited with having executed 30,000 persons since the revolution.

The Independence Committee has decided to assassinate every Cheka official in the Caucasus regardless of the severity of reprisals.

PREDICT SHAKE-UP IN SCHOOL BOARD

[EXCLUSIVE DISPATCH]

OKLAHOMA CITY, March 29.—For the first time in history, organized patrons of city schools have nominated a majority of the candidates on both party tickets for the Oklahoma City school board. The city has for years consistently voted record sums for erection of school buildings and their maintenance, has continually been in the midst of a school board wrangle between political partisans and patrons' clubs, but never before have the latter had the chance to win an election. A sweeping shake-up in school affairs is predicted.

GRAVES WITHOUT MARKERS

[EXCLUSIVE DISPATCH]

KANSAS CITY, March 29.—It is learned through Dr. Marvin T. Haw, pastor of the Methodist Church at Columbia, that the graves of two of Missouri's greatest Methodist preachers are without monuments. The doctor thinks this is a reflection on about 130,000 Methodists in Missouri. The preachers are the late Dr. John D. Vincell, for forty-one years secretary of the Missouri Methodist conference and for many years general secretary of the Masonic Lodge of Missouri, and the late William Caples, buried at Glasgow, who had the reputation of being the greatest pulpit orator in all Methodism in Missouri. Both were extraordinarily pulpit orators.

When You Feel a Cold Coming On

take Laxative BROMO QUININE Tablets to work off the cause and to fortify the system against an attack of Grip or Influenza. A Safe and Proven Remedy. The box bears signature of E. W. Grove. 30c.

Banker of 75 Elopes With Woman of 74

[EXCLUSIVE DISPATCH]

BALTIMORE, March 29.—Robert M. Rother, 75 years of age, president of the Hopkins Place Savings Bank and father of Morris Rother of Los Angeles, eloped yesterday with Mrs. Catherine Dothmann, 74, widow of a Baltimore jeweler, who died twenty-eight years ago.

After obtaining a marriage license, Mr. Rother laid his plans with all the secrecy of a young bridegroom.

Mrs. Minna Hafer, who is Mr. Rother's daughter by his second marriage and who has been keeping house for him said:

"My father went out this morning without saying a word to me about getting married. I did not know anything about his marriage until after he called me up and told me the news. I was also told that my father had taken an apartment. I didn't know anything about that either until his friend told me."

The bride also failed to tell any of her relatives that she was going to be the third wife of the bank president.

FERDINAND'S HEALTH CONCERNS PHYSICIANS

[BY CABLE AND ASSOCIATED PRESS]

BUCHAREST (Rumania) March 29.—The health of King Ferdinand is giving great concern to his physicians, as complications have arisen from the recent operation performed on him for an intestinal trouble. The physicians have resumed the issuance of daily bulletins on the King's condition.

KUPPENHEIMER GOOD CLOTHES

A LINE ON SPRING CLOTHES

ACTION...BUOYANCY...SPIRIT...LIFE... PERMEATE AND DOMINATE SPRING STYLES. THERE'S A YOUTHFUL TENOR...A FREE AND EASY CHARM THAT NONE MAY ESCAPE. HERE YOU SEE TWO FINISHED STYLE CONCEPTS OF ONE OF AMERICA'S FOREMOST DESIGNERS, EACH REPRESENTING A DISTINCT STYLE TENDENCY AND PREFERENCE...EACH DISTINGUISHED BY TOTALLY NEW AND EXCLUSIVE DETAILS. WE CAN DESCRIBE THE COLORS AND FABRICS BUT ONLY A PERSONAL INSPECTION CAN GIVE YOU THE WHOLESOME CHARM OF TINTS AND TEXTURES IN THESE KUPPENHEIMER CLOTHES WE'VE ESPECIALLY ASSEMBLED THIS WEEK FOR YOUR APPROVAL.

SUITS AND TOPCOATS $45 to $85

"Desmond'S"-616-Broadway
Men's Row
Service Branch—Spring Street Arcade

Auction Sales

Los Angeles Auctioneers' Association Official Bulletin

2 P.M.—TUESDAY—MARCH 31ST
Beautiful Wilshire 4-Family Flat
Out-of-Town Owner Has Instructed Me
Positively to Sell at Auction to the Highest Bidder

2951-53-55-57 FRANCIS AVE.
250 Feet East of Vermont between 8th and 9th
Lot 50x135 with 4 flats of 5 rooms each, 4 garages. Finished in genuine mahogany, tile baths and sinks, showers. Mortgage $15,000, interest 7%, due June, 1927. Income $3960.00.
High-Class Income Property. You Can Buy At Your Own Price Inspection Today.
W. Dwight Hammond AUCTIONEER HOlly 8715 626-628 N. WESTERN AVE.

DESIRABLE INCOME PROPERTY—CLOSE-IN DUPLEX
Completely and Elegantly Furnished
5112 LA SALLE AVENUE—(Just South of Washington)
AT AUCTION TOMORROW, TUES., 11 A.M.

Income Now $271.00 Month
A Wonderful Buy! Splendid
RENTING LOCATION, 5 large rooms each unit. 2 bedrooms. Many built-in features. Two separate basements.
Lot About 40x150—5 Garages. See This at Once.
Open Today, 1 to 5 P.M.
BY AUTO: Drive West on Washington to La Salle—South two blocks.
BY CAR: Take "B" car West on Washington, off at La Salle; South two blocks to property.
C. H. O'CONNOR & SON, Auctioneers
309 Bank of Italy Bldg. TRinity 1061 641 S. Western Ave. 502-505

Sun Shines as Prince Departs on Sea Voyage

[BY CABLE AND ASSOCIATED PRESS]

ON BOARD H. M. S. REPULSE, March 29.—(Wireless to London) The Prince of Wales was greeted today with warm, sunny weather and a smooth sea as the battle cruiser Repulse ploughed its way through the Bay of Biscay, headed for South Africa.

Yesterday shortly after the cruiser left Portsmouth for the trip to South Africa and South America, the Prince underwent typhoid inoculation. He gallantly led a band of volunteers who took the inoculation on the recommendation of the ship's doctor.

The Prince intends to enjoy a thorough rest before the arrival of the cruiser at Bathust, on the west coast of Africa, April 4.

Schools and Colleges

Information About Schools

The Times' School and College Bureau will help you secure complete information about any kind of School or Education Training. Carefully compiled data are on file, from which source suggestions may be made which will be helpful to you. THE SERVICE IS FREE. Address, write or call The TIMES' Information Bureau, First street and Broadway—telephone MEtropolitan 0700—or leave your name and address with the TIMES' Branch Office Information Bureau, 621 South Spring street, and the desired school data will be mailed to you.

MACKAY BUSINESS COLLEGE
We will soon occupy our NEW HOME at Sixth and Figueroa. Attractive Easy Payment Plan. Vocational guidance and professional counsel free. TUcker 5193 or MAin 4996. 20th Year.

Military

PAGE MILITARY ACADEMY
A Big School for Little Boys. The largest school of its class in America. Send for catalog. R.F.D. No. 7, Box 959. Phone 766-956.
ROBERT A. GIBBS, Headmaster.
Not best because largest, but largest because best.

San Diego Army AND Navy Academy
"Division A" school under the University of California ratings and in the "B" classification of the War Department, one of only two schools in Southern California as distinguished. It is one of only two military schools in Southern California which have earned full accrediting at West Point. Address Capt Thos. A. Davis, Pres., Pacific Beach, Cal.

URBAN MILITARY ACADEMY DAY AND BOARDING
A SCHOOL OF DISTINCTION
Member California Private School Association
Wilcox at Melrose St. HEmpstead 7802.

Pasadena Military Academy
High School and College Preparatory. Fully accredited. Also Grades 5 to 8 inclusive, separately housed, and taught. Thorough scholarship and character training. Modified military. Honor System. Every modern convenience. Boarding and day pupils received anytime when room. New catalog. Address Superintendent, R. D. 2, Box 81 T, Pasadena, or phone GArfield 5824.

The Complete Music House

Did You See This?
The Metropolitan Museum of Art, New York City, has on display the first spinet ever built by Kroeger.
It has been chosen as an example of the fine type of work that the piano-makers of that period (1853) produced.
Today, Kroeger pianos may be found taking part in Theater and Grand Opera as well as in the daily activities of home life and church life everywhere.
Discriminating music lovers choose Kroeger for its clear tone, its durability, and its richness.
See the beautiful new models in our display rooms this week.
Moderate prices—Convenient terms
Martin Music
734 South Hill.

CLOTHES

...HES

$85

View the Kuppenheimer Styles in the Windows

...ray

FITZGERALD'S for the Advancement of Music

Orpheus Club
assisted by the
Orpheus Four Quartet
in concert at the
Philharmonic Auditorium
Wednesday Evening, April 1

Hugo Kirchhofer, Director
Inez Jacobsen, at the Knabe

What inspiration it must bring to this notable chorus to be accompanied by the supreme pianoforte, the sweet-toned

KNABE

They use it exclusively for the same reason that Rosenthal, Munz, Ruffo, Jeritza, Ponselle, Godowsky and other geniuses demand it. Briefly—because it is the one and only instrument that can give perfect voice to their art!

Hear the sweet-toned Knabe in our Music Rooms

FITZGERALD
MUSIC COMPANY
HILL ST. AT 727

AMERICA'S AIR PROGRAM LAGS

United States Rated Fourth in Aircraft

France Feverishly Strives for Supremacy

Observer Discounts Rumors of Japan's Strength

BY WILL IRWIN

[Copyright, 1925, in United States, Canada and Great Britain by North American Newspaper Alliance. All rights reserved.]

(This is the eighth of a series of articles on the aircraft controversy obtained especially for The Times and the North American Newspaper Alliance.)

When we called the Harding-Hughes conference on limitation of naval armament, we occupied a dominant position. Perhaps the British navy, even allowing for our program of uncompleted ships, was still mistress of the seas. But we were not very far behind. And everyone understood that with our resources, our genius for steel-making and our fortunate economic situation, we could within a few years win hands down in a race for the biggest navy.

As we approach a conference on limitation of air armament, our position as dictator of peace is not quite so fortunate. In the matter of our relative strength, as on nearly every other point, the testimony before the House committee showed wide and wild differences of opinion. Certain partisans of things as they are rated us second. Gen. Mitchell and his supporters called us fifth or sixth. Let me give my own unprofessional but not wholly ignorant opinion. I think we stand in fourth place, not so very far from third.

According to most reliable information, France had in autumn of 1924 more than 4500 airplanes, Italy more than 2000, Great Britain, 1450 and the United States 1430. Japan is not ranked in this calculation. The Japanese have a way of keeping their own counsel. But for reasons which I will state later, I think that the Japanese stand well below us.

FRANCE LEADS IN AIR

At this moment France is undisputed mistress of the air, not only on paper, but in fact. For five years after the Armistice she was ruled by a government which saw national security only in terms of military power. Her leaders, expressing the martial genius of the French people, prepared for the new era in warfare and built the national defense about a nucleus of air power.

The other nations reduced the air armament with which they left the war; France gradually increased hers. Italy, under Mussolini, has been going in for militarism. The industrial men of the Lombard plain are good airplane builders. She has kept more than abreast with the times. Great Britain, now as heretofore, feels that the navy must be her main consideration in national defense.

She has decided to maintain the British reputation for integrity by paying her debts as fast as possible. And since the war, she has experienced unprecedented hard times. In the circumstances she let aviation slide for a while. Then Poincare began to show his teeth. British statesmen realized that France had in her squadrons of bombing planes a menace to the very existence of London. They started a new aerial building program.

Had the war lasted into 1919 we Americans should have held command of the air. Our program, after some follies, some muddle and many delays, was at last coming to a focus. We left Europe, therefore, with a wealth of superfluous material. Since then we have been mostly using up the old stuff. Which seems intelligent, since in these five or six years we have faced no immediate danger of war. It is wearing out fast by now, and slipping behind the times.

ENGINE IMPROVED NOW

Take that important item, airplane engines. Our Liberty motor, counting ease of production with other qualities, was in 1918 as good as the best. Now it is not fit for first-class military use. It develops one horse power to two pounds of weight; which was thought marvelous six years ago. The latest Packard engine for naval airplanes develops one horse-power to 1.3 pounds of weight. And this ratio of energy to weight is the measure of an airplane engine's efficiency.

The other nations also are using up old material. But they began replacing the war stock with new model machines some two or three years ago. So far as quality is concerned they are on the up-curve. The airplane inquiry comes at a moment when we are just at the bottom of the curve. However, we have begun replacement; for our war stock, if we keep it flying, will some day go to pieces like the one-hoss shay. The building program of the Army and Navy provides for the latest in machines. I am more familiar with the navy plan than with that of the Army. It includes five types which seem to be a mere earth-man well in advance of corresponding European models.

In both quantity and quality, our naval air equipment stands at present breast of Britain's; but our land-based equipment is inferior on both points. Taking aviation as a whole, the British have now the better planes; we are further behind them than the mere enumeration of units indicates. When, if ever, we carry out our program, we shall probably lead them in quality. Competitive armament is always a see-saw.

On the other hand, the existing British government, more warlike than its predecessor, has just voted a heavy air appropriation. If the new race for armament is started, Britain should soon pull away from us. With the French bombers threatening London, she has more incentive to build fast and well.

We have now the equipment and technique to match anyone for quality. The army Douglass planes which flew around the world showed unparalleled durability. A Curtis naval racer piloted by Al Williams last year won the Pulitzer prize and established a world's record which stood for months. Both these machines were American-built. And the demand, at present, is far below the capacity of our factories.

As for mysterious Japan, sensational stories to the effect that she is rushing airplane construction and has already outstripped the Europeans seem to rest on no foundation of fact. One of these opinioned guessers tells us that the Nipponese are already flying 10,000 machines—more than the combined fleets of all the white nations—and are building night and day. Again, I have seen figures purporting to prove that they have 5000 planes. This looks a little more plausible until one finds the item "personnel, 30,000." A force of only six men to the airplane is so low as to rob these figures of all authority.

This much is known:

When the war broke out, the Japanese could not manufacture airplanes. They had to depend for equipment on the few machines which European belligerents could spare them. Intelligently, they determined after the war to build up their own airplane industry. Employing French experts for their army, British for their navy, they went to work.

JAPAN AT WORK

First, they installed factories, staffed partly by expert European foremen. We knew pretty well the number of these establishments and their capacity. The list looks formidable until you compare it with the array of American firms capable of performing the same work. Then it appears quite mild. However, if they are using these factories to full, rush capacity, they may be doing very well.

On the other hand, they are new at the game; while the Europeans and Americans have behind them nearly thirty years of experience with the kindred industry of automobile building. Japan may have put into the air many an expensive failure.

"The Japanese are working night and day," say the alarmists. I put this assertion before a certain high American official. In the present controversy he is not a violent partisan of either faction. And he is in a position to know as much about Japanese war plans as anyone on this side of the water. "Our best information," he said, "is that the Japanese aren't doing very much just now."

Moreover, Japan has hinted both publicly and privately that she would accept a 5-5-3 ratio in aircraft; and the Minister of Foreign Affairs has just told the House of Peers that she welcomes a conference looking toward further disarmament. On the face of it, this does not seem to indicate possession of overwhelming air power. I guess, for my part, that Japan lags behind us in number of planes; though she may excel us just now in quality.

An aspect of Japanese politics has its bearing on the question. This year, Japan passes from oligarchy to democracy. She has granted up to now a very limited franchise—less than 200,000 voters and they mostly of the upper classes. Henceforth, she will probably have full manhood suffrage. The effect of this change on the international outlook of that explosive race, no man, not even a Japanese, can forecast.

[("The United Air Service," the ninth installment of Will Irwin's series on the aircraft controversy, follows tomorrow.)]

NORTHWESTERN AWARDS

[EXCLUSIVE DISPATCH]

CHICAGO, March 29.—Announcement was made at Northwestern University of twelve awards, fellowships and scholarships. Among those awarded $500 scholarships and free tuitions, are: George W. Woodworth of Lawrence, Kan., for excellence in economics. Adelaide Easley of Colorado Springs, physics, and Ivan M. Stone of Berkeley, Cal., political science.

Furniture and House Furnishings
AUCTION De Luxe
10 A.M., Today, March 30th, 10 A.M.
At Our Modern and Beautiful Salesrooms
162 and 164 W. Pico St. (at Hill St.)
Including a Beautiful Mahogany
LYON & HEALY BABY GRAND PIANO
and the Antique and Art Furnishings of the Home of Mrs. D. S. Diamond, together with an excellent assortment of modern furniture, rugs, bric-a-brac.
H. P. BALL CO., Auctioneers
"For Satisfactory Service and Best Results"
ATlantic 9640—9611. 162 and 164 West Pico Street.

Copper Etchings in Sepia Tones
A beautiful pictorial rotogravure section containing from eight to twelve pages is issued each week with the SUNDAY TIMES.

ORIENTAL RUGS

The Great Sale is on
Wholesale Dept. of
L H Harpootlian Co. Inc.
of New York is being
CLOSED OUT!

Many of the early comers at this great sale came with the thought that the sale was restricted to just the smaller sizes. In reality we are presenting a great variety of Persian orientals of a size 9x12 and larger—these too are being sold at Importer's prices. These fine specimens of the oriental art have been picked—they are both beautiful in design as well as rich in color. Below are listed a few of the sizes and prices of these greater rugs. You that know the values of rugs will realize that we are selling at IMPORTER'S PRICES.

A FEW SIZES AND PRICES

Royal Kashans 4-4x6-10 $225.00
Royal Kashan Sarouks 3-4x5-3 $95.00
Rare fine Hall Runners 3-0x9-5 to 4-0x11 $42.50 to $75.00
Royal Lilihans 5-0x 6-6 $112.50
Royal Sarouks 4-3x6-5 $135.00
Anatolian Mats as low as $6.95
Chinese as low as $16.50

Store open evenings during Sale.
ALL THIS WEEK

L.H. HARPOOTLIAN CO. INC.
1516 West 7th. St.

The Complete Music House

Did You See This?
...he Metropolitan Museum of Art, New York ...ity, has on display the first upright Piano ...uilt by Kroeger.
...t has been chosen as an example of the ...ne type of work that the piano industry ...f that period (1852) produced.
...oday, Kroeger pianos may be found taking ...art in Theater and Grand Opera as well ...s in the daily activities of home, school ...nd church life everywhere.
...iscriminating music lovers choose Kroeger for ...s clear tone, its durability, and its attractiveness.
See the beautiful new models in our display rooms this week.
...oderate prices—Convenient terms
...artin Music Co.
734 South Hill. TR. 9631

LOS ANGELES — A WORLD METROPOLIS

Cleopatra's Evenings

IN the subdued glow of jeweled oil lamps the famous Cleopatra reclines. Only the faint strumming of the lyre breaks the monotony of the shadows. Luxurious leisure is the only diversion.

Instructive Entertainment in Comfort

Los Angeles' evenings are different. 131 motion picture theatres *daily* entertain over 100,000 with wholesome, instructive amusement. 38 playhouses present dramatics to over 150,000 theatregoers *every week*. Los Angeles citizens, through the use of electric lighting, annually spend $25,000,000 for evening pleasures.

A Light-made Industry, Famous Throughout the World

And with theatres and lighting, a world-renowned position is given to Los Angeles. Last year close to $168,000,000 was the product of our motion picture studios, paying a weekly payroll of $1,300,000. Hollywood is the synonym for the photo drama... made with cheap, dependable city electricity. This industry provides profitable employment for thousands of Los Angeles citizens—adding materially to our city's prosperity.

Adaptable and Low in Cost

Los Angeles electricity from the Los Angeles Bureau of Power and Light serves to send Los Angeles motion pictures to every civilized country in the world.

The Bureau of Power and Light is self sustaining. Its service and organization is maintained without the expenditure of a penny of the taxpayer's money.

DEPARTMENT of WATER and POWER
CITY of LOS ANGELES

LOS ANGELES BUREAU
POWER LIGHT

Number 2 of a Series

New Spring Shirts with Collars to Match

New York's Latest Craze Received Here Today

Collar to match shirts are very smart and very popular. Made of percale or madras. Fancy stripes, checks and neat effects. All are guaranteed fast colors 1000 patterns to select from.

$1.85 Special

Dress Up for Easter Sunday

Buying power of 3 stores means bigger and better values for you.

Three Convenient Stores

Gene Murphy
KNOCK 'EM DEAD

"Where Women Like to Shop"

212 West 8th St. 313 West 5th St. 108 West 3rd St.

Telephone MEtropolitan 0700
Whenever you want to place a want ad in The Times.
—No charge account is necessary. Collection made later.

The PRE-VIEW Beautiful Rotogravure Motion Picture Magazine
—EVERY WEDNESDAY—
with Los Angeles Times

The Times Free Information AND Resort Bureau

CORNER FIRST AND BROADWAY

Is for the accommodation and benefit of persons seeking interesting routes of travel, desirable, hotel and rest, recreation and recuperation at the seashore or in the mountains. Particulars are furnished by competent attendants and by correspondence to the general public regarding rates and attractions of railroad and steamship lines, hotels and pleasure and health resorts. Descriptive circulars and transportation literature are kept on hand for inspection and distribution. This service is absolutely free. Literature may also be obtained at the Times Branch Office, 621 South Spring Street. Phone METropolitan 0700.

MAKE YOUR RESORT AND HOTEL
RESERVATIONS
FREE OF CHARGE AT
The Times Information and Resort Bureau—
Times Bldg., First Street and Broadway—
—or—
The Times Branch Office—621 So. Spring Street.

Resorts

MIRAMAR
(BEHOLD THE SEA)
Hotel and Apartments
American and European

Exceptional appointments, service and cuisine. New, modern, luxuriously furnished apartments with hotel privileges. Beautiful grounds. On the Palisades overlooking the Pacific. Excellent facilities for Banquets, Dinner Dances, Garden Parties, Teas, etc. Golf, Tennis, Ocean Bathing, Sea Fishing, Horseback Riding. 45 Minutes from Broadway. Saturday Night Dinner Dances, $2.00 per person.

Wilshire Boulevard At the Ocean
LESLIE SMITH, Manager
SANTA MONICA
Warmer in Winter— Cooler in Summer

NEW HOTEL ROSSLYN
Northwest Corner Fifth and Main Streets.
50 Cents for a 4-Course Lunch or Dinner
The best in Los Angeles for the money.
Lunch Served 11:30 A. M. to 2 P. M. Dinner 5:00 P. M. to 7:30 P. M. Breakfast Served 6:15 A. M. to 10.00 A. M., 25c to 75c. Special Chicken Dinner Sunday, 5:00 P. M. to 7:30 P. M., 75c—in the beautiful dining room on Mezzanine Floor, Main Building. OPEN TO PUBLIC.

New Hotel Rosslyn and Annex
FIREPROOF—1100 ROOMS
Largest Popular Price Hotel in the West. Free Bus to and from Depots.
FIFTH AND MAIN STREETS.

CATALINA ISLAND TRIP
Round trip transportation from L. A., $3.10. Glass Bottom Boat ride, 75c. Luncheon at Hotel St. Catherine, $1.25. Leaves 6th & Main Sts., 9 a.m., daily, returning arrives 7 p.m. Two-Day Trip $10. Three-Day Trip $15. CATALINA TICKET OFFICE, Sixth and Main. Phone TRinity 2961.

IN BEAUTIFUL PASADENA
A Famous Hotel Now on the European Plan at Moderate Rates
HOTEL GREEN. In its own Park in the Heart of the City.
GREEN TEA POT CAFE in Connection, Samarkand Chef and Service.
Pacific Electric brings you to the door from Los Angeles in 35 minutes.
CHAS. B. HERVEY, Prop.

Superb Routes of Travel

Going East?

See the Majestic Pacific Northwest
whose marvels beggar description.

Snow Crowned Cones of
Mt. Hood Mt. Baker Mt. Adams
Mt. St. Helens Mt. Rainier
Vast Ranges of the
Rockies Cascades Olympics
Inland Empires of Great
Orchards Ranches Wheatfields
Rushing Rivers Spectacular Lakes
Stupendous Cataracts Waterfalls

Yellowstone Park

Geysers like Plumes of Silver Spray.
Geyser Basins like Steaming Cauldrons.
Great Falls of the Yellowstone.
Grand Canyon of the Yellowstone.
Broad Variety of Wild Game.

"North Coast Limited"
One of America's Fine Trains

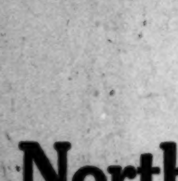

"Brand" New Pullman Sleepers of the very latest design—Observation cars, valet, barber, bath—famously good meals—every comfort afforded. Leaves Seattle daily at 9:30 A. M.

Take the scenic Shasta Route or delightful coastwise service to Seattle.

Electric Automatic Block Signals All the Way.

Let me arrange your trip for you—

J. P. Roddy, General Agent, 510-511 Central Bldg., Los Angeles, Calif. Telephone: Tucker 3211

Northern Pacific Ry.
"2000 Miles of Startling Beauty"
30

Stage Travel Information
Frequent Daily Departure to all California points.
Comfortable Coaches
Careful, Courteous Drivers
"D" Cars to Depot
UNION STAGE DEPOT
5th and Los Angeles Sts.
MEtro 3850

GATES TOURS TO EUROPE
30 to 80 days—$470 and up. Sailings March to August. Be sure you get OUR booklet, "How to See Europe at Moderate Cost," before deciding on your European tour. Write for booklet 17. GATES TOURS, Founded 1892, or to Raymond & Whitcomb Co., 515 Title Insurance Bldg., Los Angeles, Cal.

SAN FRANCISCO
First Class $11.00 up Second Class $9
Fares Include Everything
S.S. NEWPORT
Wednesday, April 1, 2 P.M., San Pedro
LOS ANGELES DISPATCH LINE
541 S. Spring St. Arcade 32
TUcker 9875

DUKE'S DIVORCE TRIAL IS AIRED

Wife Asks Decree of 1907 be Set Aside

Asserts Mate's Residence Not in New Jersey

Tobacco King, Remarried, Has One Child

[EXCLUSIVE DISPATCH]

NEW YORK, March 29.—The bitter memories of the divorce obtained in 1907 by James B. Duke, tobacco magnate and donor of $40,000,000 for higher education, from his first wife, Mrs. Lillian N. Duke, will be aired again in Manhattan Supreme Court on April 8, next.

After eighteen years of passive acquiescence in the decree of the New Jersey courts, the first Mrs. Duke yesterday obtained through her attorney, former Gov. Nathan L. Miller, an order requiring Duke to show cause why the mandate divorcing her should not be reviewed.

In the spring of 1907 Duke began suit for divorce in Newark, N. J., charging that Mrs. Duke had been overfriendly with Capt. Frank T. Hontoon, a dashing member of the Old Guard of New York and other military organizations.

During the trial witnesses for Duke, who even then dominated tobacco industry, testified that Mrs. Duke, in 1906, two years after her marriage, frequently entertained Hontoon in the Duke mansion while her husband was absent on business trips.

Mrs. Duke interposed a spirited defense and denied Duke's charges, but the New Jersey tribunal decided against her. She appealed, but withdrew her appeal after Duke gave her $500,000 in lieu of her claims for support.

It is rumored that Duke's first wife asks for not only additional funds, but strikes at the very legality of the decree that dissolved her marriage in 1907 on the supposed ground that Duke was not a resident of New Jersey at that time.

Duke obtained his divorce in March, 1907. In July of that year he married his present wife, the then Miss Nannie Lee Hinman. But echoes of the divorce were heard again and social circles were shocked in 1913 when Mrs. Louise M. Ball, a sister of the first Mrs. Duke, brought suit against Duke for $200,000.

Mrs. Ball claimed it was she who obtained the divorce evidence Duke used against her own sister and that for this service he had promised to support her for life.

Mrs. Ball's suit was mysteriously withdrawn before trial. She said she received $7500 in a settlement of her claims against Duke.

Duke and his wife and their only child, Doris, 12 years of age, are now at Charlotte, N. C.

Superb Routes of Travel

EAST
Canadian Pacific

Make your trip East a memorable pleasure. Go by rail or water to Vancouver. Then 500 thrilling miles over the sky-high playground—the Canadian Pacific Rockies. Four mighty mountain ranges with towering sun-swept peaks. Four gorgeous canyons with tumbling waterfalls. Arrange to see all this by daylight—stop over at Sicamous and beautiful Banff. Splendid train service—Canada's finest. Ask for fares and folders.

W. McIlroy, Gen. Agt. Passn'gr Dept. 605 So. Spring St., Los Angeles. Tel. TUcker 5995
For freight apply C. P. McGhee, Van Nuys Bldg.

Steamships

LOS ANGELES STEAMSHIP CO.
World-Famed
for speed, comfort and dependable service—California's own super-express twin liners—
YALE and HARVARD
To SAN FRANCISCO
Every Tuesday, Thursday, Friday and Saturday, sailing from L. A. Harbor at 4 p. m.
To SAN DIEGO
Every Wednesday, Thursday and Sunday, sailing from L. A. Harbor at 3 p. m.
Boat train leaves P. E. Depot one hour before each sailing.
LOS ANGELES-HONOLULU
Also to KAHULUI and HILO
S.S. CALAWAII
Sails Saturday, April 11.
Los Angeles Steamship Co.
517 S. Spring St.
Telephone
VAndike 2421

Porto Bello Gold

by Arthur D. Howden Smith

Synopsis: After the capture of a Spanish treasure ship by his grand-uncle, a notorious pirate, Rip Rap, Robert Ormerod and Peter Corlaer having been abducted by Rip Rap prior to the adventure, are forced to take part in the pirate battles. O'Donnell, an Irish engineer in the pay of Spain, together with his daughter, are on the captured ship, whose course was disloyally divulged to the pirates by O'Donnell. They, with the treasure are transhipped to Rip Rap's pirate vessel. They bind O'Donnell on leaving the plundered vessel to lead the Spaniards to believe O'Donnell is not in on the expedition. Moira, O'Donnell's daughter, condemns pirate practices.

"But for why will you have been the death of all the poor folk on the Santissima Trinidad?" she cried. "And your men will be lifting the treasure that is Spain's, and Spain a safe haven for the exiles the Hanoverian will not suffer to serve their rightful king and dwell in Britain!"

"'Tis regrettable that Spaniards had to die, lass," answered my great-uncle, lowering his voice to a proper depth of emotion. "But I call to your mind that Spain has not helped the good cause as she might when there was a bonny chance of fetching the Stuarts home."

"That is God's truth," she admitted with quick passion.

"Therefore," pursued my great-uncle, "some of us have concerted it to seize a portion of Spain's treasure and turn it to the purpose of winning back for King James his crown."

"I am thinking 'tis not overhonest," she said doubtfully.

"Your are no more than a lass," rebuked her father, emptying his second glass. "'Tis not for you to be saying what is honest and what is not honest in politics, of which you have no knowledge."

"Indeed," interposed my great-uncle, "the question as to what is honest and what is dishonest in politics is one upon which men have been unable to agree since the times of Aristotle."

"Yet even politicians cannot honestly confuse the dishonesty of taking one man's gold for another man's profit," I put in.

Mistress O'Donnell gave me a sidewise look.

"We are speaking of kings, not of men," my great-uncle pointed out.

"I am fraid I will be of Master Ormerod's way of thinking," said the Irish maid.

"You talk nonsense, Moira," blustered her father. "Is it not better that this treasure should be employed to recover England and all the lands pertaining to the English crown for their rightful rulers—who will assist in the restoration of the true faith—than that it should be poured into the pockets of the king's favorites at Madrid? You are only a child, and 'tis not fitting for you to know all that goes on in the world; yet common sense, ordinary religious devotion and affection for your king might tell you so much. Why, lass, there are great lords, aye, a prince of the church, no less, that set the seal of their approval to what we do."

Moira O'Donnell hung her head.

"Sure, I am only an ignorant lass as you say, padre, one that knows no more than the sisters taught her in the convent; but there's that in me cries out stronger than learning or creed or loyalty."

Col. O'Donnell hammered his fist upon the table-top—he had just drained a third glass.

"And this is the child of a race that have been pulled down from the high places of the land by the tyrant, and their heads and limbs strewn God knows where, and those who escaped death driven to poverty and exile! Girl, you know not what you say. The people of Spain will be thanking us for the use too which we turned their treasure—and then we'll pay it back," he added with a happy inspiration.

"Odds, 'hat we will!" indorsed my great-uncle. "What's 1,500,000 pounds to royal Spain? Aye, or to an England that waxes grandly prosperous under wise Stuart rule?"

"'Twill be the difference betwixt honor and dishonor," I cried hotly. "As for prosperity, England was never richer, as any man who earns his living honestly would tell you. King George may be a Dutchman and talk with an accent and spend more time in Hanover than London; but he kept his hands off trade, and that means wealth for all who'll labor.'

Col. O'Donnell favored me with a fishy glance.

"It seems we must both reckon with disloyalty in our families, Murray," he remarked dryly.

"Never give it a thought, sir," replied my great-uncle. "Tut, tut, chevalier, they are young and shall learn by experience. Let them argue it between themselves, eh? That should fetch them around."

"I'll not suffer any to call me disloyal!" exclaimed Moira. "I am all for the Stuarts; but I'd not have them resort to dishonest means to win what is their own."

"Humph," said my great-uncle. "To win their own, my lass, they must have money. If you will tell us where else in the wide world they are to obtain it, I'll transship this treasure back aboard the Santissima Trinidad."

She was silent.

His suave manner conveyed subtly an implication of the importance he attached to her approval.

"I would not inflict a dose of the material philosophy of age upon one so young and charming, my dear," he went on; "but possibly you will forgive me if I indicate to you the regrettable circumstance that the ideal is seldom attainable? In other words, mistress, to obtain the greatest good for the greatest number of people it is occasionally necessary to inflict misery, suffering, even death, upon a lesser number. As in the present case, in order to secure the means for re-establishing King James and what your father so quaintly terms the true faith in the British Isles, it hath been necessary for a gentleman of questionable legal status—myself—associated with others of yet more dubious antecedents and repute, to procure the death of divers Spanish persons, who, of themselves, had never wrought any harm against us or the cause we served.

"Paradoxical, I must admit, involving an apparent denial of the essential elements of divine justice, and in an ordinary light a gross breach of the world's laws and conventions. But 'tis by precisely such contraventions of precedent and lettered laws that epochal events are brought about. I trust my reasoning is clear?"

"Faith, sir," she answered simply, "I think you will be poking fun at me."

My great-uncle took snuff.

"I was never more serious," he asserted.

O'Donnell emptied a fourth glass with an impatient growl that masked an oath.

"You are wasting time, Murray. Moira is a good lass, and my daughter; but what she thinks of this venture—"

"—is of considerable importance to me," my great-uncle protested. "I was compelled in the beginning of our acquaintance to give her a wrong impression of my character, and I am extremely desirous to have her good opinion."

"You'd better work on your nephew first," the Irishman snapped.

"'Tis to earn his good opinion that I am so solicitous of hers," my extraordinary relative admitted serenely, and the shadow of a smile brightened her face.

"Troth, sir,' she retorted, "I am thinking that is the wisest thing you have said, for the young man appears to be the one of you that has a prejudice for the plain truth—I can say nothing for the large gentleman, since he has not opened his mouth."

Murray laughed.

"I will take to myself some of the credit you heap upon my nephew," he said. "As to the 'large gentleman,' 'tis his custom to be silent; eh, Peter?"

"Ja," said Peter.

"But why is he—" she blushed a trifle— "why is Master Ormerod a captive? Why does he say I am a captive if—"

"You are not a captive," returned my great-uncle. "At least I say that under the impression that, as your father's daughter and a devout Jacobite, you would not, whatever your personal feelings might be, undertake to interfere with our plans."

He waited, and after a pause she nodded her head.

"My grandnephew on the other hand," he continued, "as well as the 'large gentleman' yonder, are not political sympathizers with us—not yet."

"Nor will they ever be," I corrected him.

"I shall beg leave to differ with you, Robert," he replied. "Nevertheless, in justice to you, I will go on and acquaint Mistress O'Donnell that I carried you by force aboard my ship, Peter accompanying you of his own free will, for reasons which sufficiently commended themselves to me."

"I am wondering are you all mad," she said blankly.

"You may well say so!" I exclaimed. "The truth is this, mistress: Master Murray hath besides his own ship's company a second band of pirates the which are restless beneath his thumb. He desired me to be his lieutenant to help him hold them in restraint, and—"

"You restrained them bravely aboard the Santissima Trinidad!" she said. "My faith, but I am caught in a network of lies!"

"Moira!" gurgled her father, sopping his cuff as he finished his fifth glass. "Ye talk like a—like a—" his brogue thickened— "a besom or what not at all. I'll not have it! I'll not have it, I say!"

"That was to save you," I declared.

"Troth, and I'm saved," she echoed sarcastically.

"Yes, you and your father," said Murray gravely. "Col. O'Donnell risked everything on this coup of ours. To protect him 'twas essential it should never be known he was privy to it. We had the choice of two means to that end. One was to sink the Santissima Trinidad with all hands except yourselves—"

She cried out in expostulation and clapped her hands to her eyes as if to shut out the vision the words evoked.

"The other," he continued, "was to arrange to remove the two of you in such fashion as to establish your innocence. I am free to say the first was the easiest course. The dictates of humanity, however, prevailed."

How he rolled that last sentence!

"And what do you know of humanity that soaked the decks of the Santissima Trinidad with blood?" she answered. "You that the Spaniards cite as a byword for cruelty and wickedness! I will not believe a word that you say. I will not believe any man here You are all smirched with the same badness."

"Blessed Virgin guard me!" whimpered O'Donnell. "And did any ever hear a daughter tell off her father the like of that? Glad I am the mother that bore ye—"

Peter leaned his great bulk forward upon the table.

"Don't talk no more, you," he commanded the Irishman. "Neen, I talk! Little gal, Bob andt I we don't come wit' Murray because we like to. He makes us. Ja! He uses us. He uses your fat'er. He uses you. But when we are wit' him we do what we can to take care of you. It is not goodt for little gals to be on pirate ships. Neen!"

He leaned back.

"Dot's all."

Her blue eyes dwelt seriously upon his vast, flat face, with its insignificant features blobbed here and there.

"I believe you," she said.

"Stap me," jeered Murray. "Our Peter is discovered a squire o' dames—a preux chevalier. Peter, you ha' disguised your talents. We must know more of them."

"Ja," said Peter vacantly.

Mistress O'Donnell rose from her chair.

"Sir—" she addressed my great-uncle— "you will be excusing me if I do not linger for more conversation. What you do hath no concern with me. I am very distraught, and my heart is sick with the black sorrow, and I—I—" she swayed a little—"I would lie me down and—and—weep."

I slipped from my seat and steadied her. Her father, opposite, blinked at us through maudlin tears.

"A sweet maid!" he hiccuped. "She's all I ha' left from following the Lost Cause. Curse the Hanoverian—"

"Take her to your stateroom, Robert," said my great-uncle. "You must lodge with Peter."

He rose, himself, bowing with the fine courtesy which became him nobly.

"What we can do to serve you, dear lass, that will we right gladly. In the meantime, do you rest and forget the nightmare scenes I would have spared you had I known how."

I guided her as far as the stateroom door. She thanked me faintly as I opened it for her, and I was abruptly impelled to recover her friendship.

"What I tried to tell you was the truth," I murmured, the words spilling fast from my tongue. "Indeed it was so! Peter Corlaer had the right of it. We two are no pirates, and all that we ha' done has been intended to make smooth your way."

There was a wistful light in her eyes as she lifted them under long, black lashes.

"God send you be honest, sir," she said.

WILL LEAP INTO SPACE AND NIGHT

Kelly Field (Tex.) Flyer Plans Parachute Jump in Darkness

[EXCLUSIVE DISPATCH]

SAN ANTONIO (Tex.) March 29.—The first parachute jump ever voluntarily made at night by a soldier of the Air Service will be made at Kelly Field this week, according to present plans by Corp. H. R. Utterback of the Kelly Field parachute department. Utterback, who has made three free jumps from airplanes in the day time, has put in a request for permission to make the night jump, and authorities of the Tenth School Group expect to approve the request.

The jump will be made over the flying field, and a parachute flare will be released from another ship to burn while he is descending.

The only other night jump on record was made at Dayton, O., by Lieut. John A. Macready after his motor had failed during cross-country night flying.

The parachute department at Kelly Field is composed of nine men under Staff Sergeant Thiemann. All of the men are making occasional parachute jumps along with their duties.

The department is charged with the task of repacking more than 200 parachutes each month, and has to test them once every six months by dropping them from airplanes with heavy weights attached.

AMERICAN SHOES SMUGGLERS' CARGO

[EXCLUSIVE DISPATCH]

GOMEZ PALACIO (Mex.) March 29.—It is asserted by United States customs inspectors on the Rio Grande border that American shoes in great numbers are being smuggled into Mexico. Several contraband shipments recently were intercepted at Chihuahua and Torreon. One consignment of women's shoes, destined to merchants in Durango, was discovered and confiscated as it was passing through here. It was valued at $6000 United States money. It is believed that an organized system of smuggling American shoes into this country is in operation.

back East excursions

The Union Pacific will sell round trip summer excursion tickets to nearly all points in the United States—some in Canada and Cuba—at greatly reduced fares.

Opening sale date May 22

Tickets On Sale
May 22 to Sept. 15
Final Return Limit October 31st.

Baltimore	$141.56	Montreal	[illegible]
Birmingham	98.61	New Orleans	[illegible]
Boston	153.50	New York City	[illegible]
Buffalo	120.62	Omaha	[illegible]
Chicago	86.00	Philadelphia	[illegible]
Cincinnati	106.30	Pittsburgh	[illegible]
Denver	64.00	Portland, Me.	[illegible]
Detroit	105.62	St. Louis	[illegible]
Fort Worth	72.00	St. Paul	[illegible]
Havana, Cuba	166.18	Salt Lake City	[illegible]
Indianapolis	99.34	San Antonio	[illegible]
Kansas City	72.00	Washington	[illegible]
Louisville	101.78	Toronto, Can.	[illegible]

Many Others at Correspondingly Low Fares

On your way east visit scenic Salt Lake City, Denver and Rocky Mountain National Park at no extra expense for rail transportation.

Zion National Park, Bryce Canyon, Cedar Breaks and Yellowstone by short side trips at small additional expense.

MAKE RESERVATIONS NOW

Union Pacific
221 BROADWAY
517 Pacific Electric Bldg.
CENTRAL STATION
5th Street & Central Ave.
Phone Main 8900

Steamships

"TRAVEL BY WATER"

Dance while you travel

How much "color" the afternoon and evening dance adds to the travel-by-water way! The ships' jazz orchestra on the "Alexander" is "there" with sparkling dance music that takes you right onto the floor!

And it's all so leisurely and friendly—the ... you find on shipboard ... nowhere else in the world. You enjoy the role of spectator ... you not participate ... another of the features of an Admiral Line voyage that you'll ... as a delightful memory.

SAILINGS
San Francisco
Wednesday, 11:00 A.M.
Thursday, 11:00 A.M.
Saturday, 11:00 A.M.
Sunday, 11:00 A.M.
Portland
Wednesday, 11:00 A.M.
Saturday, 11:00 A.M.
Seattle, Tacoma, Victoria, Vancouver
Thursday, 11:00 A.M.
Sunday, 11:00 A.M.
ALASKA
Make Reservations Now for MIDNIGHT SUN EXCURSIONS
June 3rd—June 17th.

For full particulars apply
Los Angeles—501 So. Spring St. 'Phone TRinity 3361
310 W. 2nd St.
Long Beach—124 W. Ocean Blvd.
San Pedro—121 W. 7th St.
H. G. McMicken, Passenger Traffic Manager
PACIFIC STEAMSHIP CO.

The PRE-VIEW
—EVERY WEDNESDAY—

...ist

...ursions

...Pacific will sell round trip sum... ...on tickets to nearly all points in ... States—some in Canada and ...reatly reduced fares.

...Tickets On Sale

...22 to Sept. 15

...eturn Limit October 31st.

...	$141.56	Montreal	$144.42
...	98.61	New Orleans	85.15
...	153.50	New York City	147.40
...	120.62	Omaha	72.00
...	86.00	Philadelphia	144.92
...	106.30	Pittsburgh	119.76
...	64.00	Portland, Me.	161.30
...	105.62	St. Louis	81.50
...	72.00	St. Paul	87.50
...	106.15	Salt Lake City	42.60
...	90.34	San Antonio	72.00
...	72.00	Washington	141.56
...	101.78	Toronto, Ont.	121.42

...ers at Correspondingly Low Fares

...east visit scenic Salt Lake City, Denver ...Mountain National Park at no extra ...ail transportation.

...l Park, Bryce Canyon, Cedar Breaks ...one by short side trips at small addi...

...E RESERVATIONS NOW

...on Pacific

...ic Bldg. CENTRAL STATION 5th Street & Central Avenue
Phone Main 8900

Steamships

...VEL BY WATER

Dance *while you* **travel**

How much "color" the afternoon and evening dance adds to the trav... *el-by-water way!* The ships' jazz orchestras on the "Alexanders" are "there" with zippy, sparkling dance airs that take you right onto the floor!

And it's all so informal and friendly—that spirit you find on shipboard and nowhere else in the world. You enjoy the role of spectator, should you not participate. It's another of the features of an Admiral Line voyage that you'll treasure as a delightful memory.

...NGS ...ncisco 11:00 A.M. 11:00 A.M. 11:00 A.M. 11:00 A.M.

...nd 11:00 A.M. 11:00 A.M.

...acoma, ...ancouver 11:00 A.M. 11:00 A.M.

...KA

For full particulars apply

...FIC STEAMSHIP CO.

...MES COLLECTION BOXES

...d in lobbies of 44 principal downtown office buildings. ...copy may be deposited in them up to 6:30 p.m., for publica... ...following morning in the world's largest want-ad medium

...E-VIEW Beautiful Rotogravure Motion Picture Magazine —EVERY WEDNESDAY— with Los Angeles Times

...ES WANT ADS "...rst in Numbers" "...test in Growth"

At RALPHS

Where "Sells for Less" Prices Prevail

...DEPENDENT OF ALL ASSOCIATIONS AND COMBINATIONS

...NDAY — TUESDAY — WEDNESDAY — THURSDAY

...AVE 13c per lb. on Canned Coffee

BY PURCHASING

RALPHS STEEL CUT

...acuum ...ack **COFFEE** 1-lb. Can **44c**

...2 pounds to a customer. Most brands of high-grade Coffee in cans retail for 57c per lb. ...Vacuum Pack Coffee is guaranteed to be as good as or better than any bulk or canned ...on the market.

PRUNES

...Size ...lb.	23c	40-50 Size per lb.	12c
...Regular "Sells for Less" price, per lb., 28c.		Regular "Sells for Less" price, per lb., 16c.	
		60-70 Size, per lb.	9c
		Regular "Sells for Less" price, per lb., 12c.	
...Size ...lb.	16c	80-90 Size, per lb.	8c
...Regular "Sells for Less" price, per lb., 20c.		Regular "Sells for Less" price, 10c.	

...LEOMARGARINE 21c

...alphs Nut Margarine 1-lb. Carton

...Nut Margarine is guaranteed by the Manufacturer to be as good as or better than any Nut ...on the market. Limit 2 lbs. to a customer while our stock lasts. Sale limited to 15,000 lbs.

MILK

...ne, Borden's, ...ation or Libby's, ...can **9c**

...cans of any one kind or 6 cans assorted to a customer.

JELL-WELL

(The California Dessert)

Raspberry, Strawberry, Grape, Cherry and Almond, Lemon, Orange and Loganberry, 3 pkgs. 25c

Buy a dozen at this special price.

Extra Special

LADY KATHERYN

ASSORTED CHOCOLATES (Butter Cream Centers)

1-lb. box ....40c 5-lb. box $1.75

RALPHS BREAD PRICES

...the White and Whole Wheat Bread are Excellent for Making Toast, as They Contain Full Cream Milk.

...White— ...16-oz. loaf	9c	Health— per large 24-oz. loaf	10c		
...Sandwich— ...16-oz. loaf	10c	Round White— per large 24-oz. loaf	11c	Whole Wheat— per large 24-oz. loaf	9c
...16-oz. loaf	9c	Twist, White— per large 24-oz. loaf	12c	Cracked Wheat— per large 24-oz. loaf	9c
...16-oz. loaf	11c	Bran— per large 24-oz. loaf	8c	Long Rye— per large 24-oz. loaf	9c
...16-oz. loaf	11c	Graham— per large 24-oz. loaf	9c	Round Rye— per large 24-oz. loaf	10c

AT ALL RALPHS STORES

...ery clerk serves a customer for their entire needs in all Departments except in the Fresh ...Department. In this department, an experienced butcher is necessary (also an employee of Ralphs Grocery Company)

SARDINES

...NORWEGIAN SARDINES, ...Olive Oil—3½-oz. can / Regular "Sells for Less" price 16c	13c	SHASTA SARDINES, in Pure Olive Oil— 3¼-oz. can	8c
...'S SARDINES, ...can	10c	AVALON SARDINES, in Pure Olive Oil— 3¾-oz. can	11c
...'S SARDINES IN MUSTARD—	8c		

...MILKWEED ...size Jar / Limit 2 jars to a customer.	30c	NEWMARK'S LEMON EXTRACT—2-oz. bottle / Limit 2 bottles to a customer.	25c	ARMOUR'S OATS— Large package	25c
...SALMON— ...Can / ..."Sells for Less" price 15c. / ...4 cans to a customer.	12c	SNOWDRIFT LARD— 4-lb. cans / Limit 2 cans to a customer.	83c	H. O. OATS (Regular or Quick)—Large package / Limit 2 packages to a customer.	33c

FRUIT AND VEGETABLE DEPT.

...following prices on Fruits and Vegetables are for Monday, Tuesday, Wednesday and Thursday ...subject to being in stock as market conditions may make it impossible for us to have ample ...to meet our customers' requirements during the above days. We will, however, make every ...to have a complete line during this sale.

...Compare These Prices With What You Have Been Paying Elsewhere

Extra Choice Fresh Asparagus, 4 lbs. 25c
2 lbs. 15c

...Greens, Water Cress, Endives, ...Parsley, Radishes, White ...Spinach, Turnips and ...	10c	Lettuce— 3 for	25c	Pike's Peak Squash— per pound	8c
...	5c	White Onions— per pound	10c	Summer Squash— per pound	17½c
...	10c	Green Onions— 3 bunches for	10c	Newtown Pippin Apples— 4 pounds for	25c
...	3c	Yellow Onions— per pound	5c	Bananas— per pound	10c
...	15c	Parsnips— 2 pounds for	15c	Red Bananas— 3 pounds for	25c
...	15c	Bell Peppers— per pound	20c	Coconuts— each	15c
...	15c	Chili Peppers— per pound	25c	Arizona Grapefruit— 5c, 10c and 15c each	
...	15c	New Potatoes— 3 lbs. for	25c	California Grapefruit— 2 for	15c
...	20c	Yam Sweet Potatoes— per pound	12½c	Lemons— per dozen	10c
...	25c	Rhubarb— 2 pounds for	15c	Valencia Oranges— Per doz., 35c, 45c, 50c, 55c, 60c and 65c	
		Bean Sprouts— per pound	10c	Pears— per pound	12½c
				Tangerines— 2 pounds for	15c

FRESH MEAT DEPARTMENT

...DRESSED ...—per pound	42½c	PORTERHOUSE STEAK— Average 1½ lbs. and up, per pound	47½c	PRIME RIB ROAST— Average 4 lbs. and up, per lb.	30c
...STEAK— ...1 lb. and up, per lb.	45c	SIRLOIN STEAK— Average 1½ lbs. and up, per lb.	35c	CHUCK AND SHOULDER POT ROAST BEEF— per pound	17½c and 22½c

...Ask Our Meat Salesmen for Our Special Prices on Hams and Bacon.

Each of Ralphs Stores is a Complete Market. All Departments Owned and Operated Exclusively by

ESTABLISHED 51 YEARS

Ralphs GROCERY CO. INC.

SELLS FOR LESS

Washington at 3rd Ave.
Vermont Ave. at 55th Place
Pasadena Ave. at Ave. 26
631-3-5 S. Spring St.
400-2 N. Western Ave.
Pico St. at Normandie Ave.
926-34 W. 7th (rear entrance, 925 Potter Park Ave.)
201 W. Broadway, Glendale
DELIVERY DEPARTMENTS
West and South Sections of City—BEacon 8760.
East and North Sections of City—CApitol 2850.
Glendale Phones, 1870 and 1871.

JAZZ-GIRL TRIAL DUE TO PROCEED

Attorneys Say They Know of No New Compromise Move

Insanity Angle Action Seen as Possibility, However

State Hospital Head Tells Result of Observation

[BY A. P. NIGHT WIRE]

SAN FRANCISCO, March 29.—Counsel for both sides indicated today that the trial of Dorothy Ellingson, 16 years of age, charged with the murder of her mother, would proceed tomorrow, though persons in close touch with the case saw a strong possibility that the defense would present a formal motion to end the trial and empanel a new jury to determine whether the girl is insane at present.

Dr. Fred P. Clark, superintendent of the State Hospital for the Insane, at Stockton, has issued a statement saying he considers the girl now insane, basing his judgment on close observation of her behavior in the courtroom. It was understood that other alienists, subpoenaed by the defense, were examining the girl at the County Jail today.

Sylvester J. McAtee, of defense counsel, said he had not yet had formal reports of the girl's condition and could not predict whether the trial would be interrupted. He pointed out, however, that the defense, in outlining its case to prospective jurors all last week, had emphasized a contention that possibly she was insane at the time of the asserted act. Her present condition, if it is brought into the case, will involve a new issue, he explained.

Attorneys for both sides said they knew of no further conferences to discuss a compromise, as had been widely rumored since Friday.

PROSECUTION STAND

Dist.-Atty. Matthew Brady said the prosecution had gone as far as it could in offering inducements for a plea that might end the spectacle of a hysterical child going through the ordeal of a public trial. But he explained that second-degree murder was the least the State could accept as a plea of guilty.

"If she will plead to such a charge," he added, "we don't care what is done with her. The judge can send her to the penitentiary or commit her to some curative institution, in his discretion. And I don't believe any other District Attorney would go as far. If such an offer had been made in the Leopold-Loeb case the defense would have jumped at it. We cannot accept a plea of manslaughter, in a crime which the Juvenile Court has determined was murder. The defense has shown no inclination to plead to anything more serious than manslaughter."

COMPROMISE UNLIKELY

Mr. McAtee said he saw little chance of a compromise between the prosecution and the defense. The defense attorney explained that it was not in a position to say whether Judge Louderback of the trial court would be asked to intervene in some fashion.

Dorothy Ellingson, according to a confession the State plans to introduce against her, shot and killed her mother in the bedroom of her home January 13, last, after a quarrel over the girl's night life.

A jury of nine men and three women was sworn in Friday. In the absence of any arresting motion, the actual trial will begin tomorrow with opening statements.

PROTESTS ENLISTING RUSSIANS

Soviet Envoy Objects to Chinese Armies' Use of Anti-Red Adherents

[BY CABLE—EXCLUSIVE DISPATCH]

SHANGHAI, March 29.—M. Leon Karakhan, soviet ambassador to Peking, has addressed a note to Shen Jui-Lin, Chinese Minister of Foreign Affairs, protesting the use of "White" Russian troops in the Fengtien armies during their drive in Shanghai.

When it was first learned that Gen. Chang Chung-Chang was using a detachment of Russians in his fight to oust Gen. Chi Hsieh-Yuan, a considerable stir was created in foreign circles in Shanghai. But Gen. Chang and his lieutenants were quick to explain that the Russians were Chinese, since they had become naturalized upon enlisting.

When a troop train of about fifty of them entered Shanghai as an advance guard for the Fengtien army, Russians living in the international settlement flocked to the depot to see them come in. It is estimated that 400 additional Russians joined the ranks of the Chinese general at the time and left for Nanking, where they were trained.

The soviet ambassador bases his objection on the ground of the violation of a provision in the Russo-Chinese agreement signed last year to the effect that the Chinese government is not to permit the enlistment under Chinese commanders of Russians who served in Russian armies under the Czarist regime.

MATE SOUGHT FOR RARE WHITE BEAR

[EXCLUSIVE DISPATCH]

VICTORIA (B. C.) March 29.—An attempt has been made to capture alive a mate for Ursus Kermodel, a lonely white bear, the only one of its species known to be in captivity, now housed in a new home of its own at Beacon Hill Park. A report has been been received from Princess Royal Island, on the northwestern British Columbia coast, that bears of the same species are at large there. Smaller than polar bears, they have a limited habitat, and, owing to the isolated and rugged character of the islands, it is almost impossible to capture the animals alive.

FOR BURNING ECZEMA

Apply Zemo, the Antiseptic Liquid—Easy to Use

When applied as directed Zemo effectively removes Eczema, quickly stops itching, and heals skin troubles, also Sores, Burns, Wounds and Chafing. It penetrates, cleanses and soothes. Zemo is a clean, dependable and inexpensive, antiseptic liquid, that is especially adapted for daytime use because it does not show. Trial bottle 35c, large size $1.00. Zemo Ointment is recommended for use at night—50c. Zemo Soap, antiseptic and healing, 25c.—[Advertisement.

Psychological Advice!

Has saved many from becoming character failures. The Bureau of Psychological Engineering
711 Van Nuys Bldg., 7th and Spring
TRinity 7591

Glorious Men's Neckwear for Easter

© 1925 Hart Schaffner & Marx

HART SCHAFFNER & MARX KNOW HOW TO USE COLOR IN WOMEN'S COATS

A NEW and effective way of adding a touch of color to coats of solid tone is by using a three color border which runs from the collar to the bottom of the coat. Buttoned, one sees a trimmed lapel set off with a soft fur collar. Unbuttoned, the shaded stripes are disclosed as a secret conceit of the wearer. Soft greens, misty grays, melting shades of tan and yellow, are effective in these slender models. *See window displays.*

Tailored slightly fitting coats are favorite with some, while other women prefer the dressier afternoon coat with fur trimming. We want you to see the full line that Hart Schaffner & Marx created for us. You'll like the smart fashion notes the designers developed in Paris.

Sport Coats $40 to $85
Fur Trimmed Coats $90 to $250

SILVERWOODS, *Inc.*

SIXTH AND BROADWAY

Manhattan Shirts for Men — *Boys' Attire, Third Floor*

LAST OF TOLTECS TEXAS RESIDENT

WHITE EAGLE, SOLE SCION OF MEXICAN KINGS, LIVES IN SAN ANTONIO

[EXCLUSIVE DISPATCH]

SAN ANTONIO (Tex.) March 29.—From the sun-baked spaces and mesquite tangled wilderness of Sonora, the last of the Toltecs has arrived in San Antonio. Away from his native land, from the hordes of Yaquis whom he might have commanded, Prince Aguila, the last of the Toltecs, is in San Antonio.

White Eagle, for that's his native Yaqui name, does not regret the fact that he might have ruled his countrymen.

"It's all for the best," he said with a flash of his black eyes. He has been away from Sonora, Mex., since he was 7. A feud between ruling tribesmen arose. The prince's mother, fearing his assassination, smuggled him across the border into the United States.

He is three-fourths Yaqui and one-fourth Toltec blood, and the last of the line of Eagles who ruled the Yaquis, his great-grandfather being Black Eagle, famous warrior.

BYSTANDER GETS DUELISTS' SHOTS

[EXCLUSIVE DISPATCH]

CARLISLE (Ky.) March 29.—Dobbins, colored, a cripple, was shot twice and seriously wounded when Harrison Hamilton and Will Jones emptied their revolvers at each other. Dobbins was talking to Jones when Hamilton passed their way. The firing began immediately. Neither was wounded. An old grudge caused the duel.

"BROWN MILL" COFFEE

~JEVNE'S *very best*, with a saving of 5¢ per pound, because of the "*economy*" package—instead of the extravagant tin.

JEVNE'S "Hotel Blend" coffee is a good coffee at a surprisingly low price.

~at your grocers

The AMPICO

THE ALL OF THE PIANO

$845

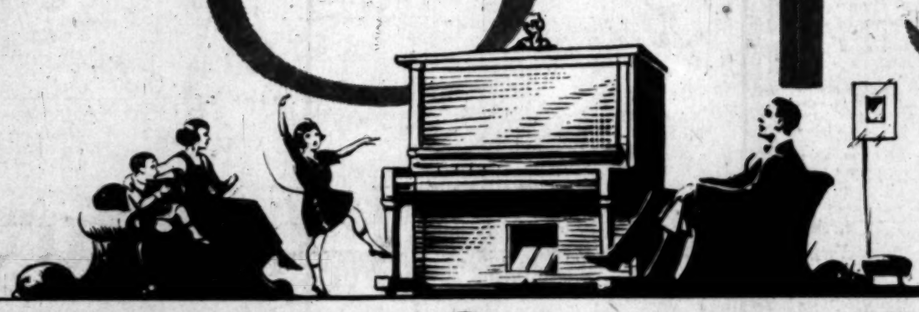

for Ampico
foot power model

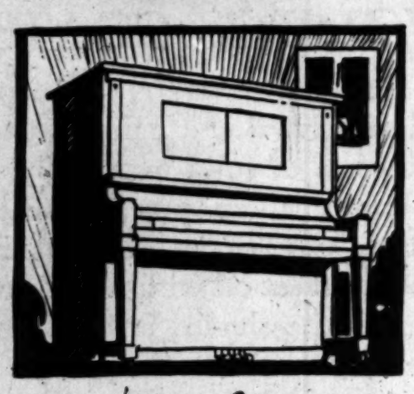

Ampico Upright
$1035.
Motor Power

Ampico Grand
$2075. to $5,000.

The Modest Home can now enjoy the Greatest Musical Instrument of all Time

No longer need the modest home and limited income be deprived the AMPICO. Although acknowledged the greatest musical instrument of all time, it costs but little more than the instrument known as the playerpiano.

The Ampico is not a "playerpiano"— there is as much difference between the AMPICO and a "playerpiano" as there is between a wax figure and a living, breathing human being.

AMPICO owners will tell you it's the finest investment you can ever make. For it will bring you enjoyment, culture, entertainment, a love and understanding of the highest ideals in music.

The representative named below will explain how the convenient terms of payment make owning an AMPICO a joy possible of immediate realization. Your silent or playerpiano will entitle you to an allowance on the purchase price.

There is but one AMPICO — it is obtainable in Los Angeles ONLY *from the following authorized representatives and in the pianos listed below*

WILEY B. ALLEN COMPANY
416-418 SOUTH BROADWAY
MASON & HAMLIN
HAINES BROS.

SOUTHERN CALIFORNIA MUSIC CO.
806-808 SOUTH BROADWAY
CHICKERING
MARSHALL & WENDELL

FITZGERALD MUSIC COMPANY
727-729 SOUTH HILL STREET
KNABE
J. & C. FISCHER

The AMPICO CORPORATION, New York

ADMINISTRATION TREND IS SHOWN

...vatism is Presaged by Cabinet Appointments

...lidge Not Stampeded by Radical Criticism

...Law Enforcement Not to Harass Business

[EXCLUSIVE DISPATCH]

WASHINGTON, March 29.—...less than a month from ...inauguration to office "in his ...right" by mandate of the ...President Coolidge has ...several distinctive moves ...promise to have an important bearing upon the record of his administration.

Three Cabinet officers have taken office since the 4th inst., Secretary of State Kellogg, Secretary of Agriculture Jardine, and Attorney-General Sargent. The appointment of Mr. Kellogg has resulted in no material change in foreign policies, but the selection of Mr. Jardine means a marked change in the conduct of the Department of Agriculture, and designation of Mr. Sargent is expected to show a somewhat different attitude than his predecessors in the administration of the Department of Justice.

Other appointments, such as those of Alfred P. Dennis on the Tariff Commission and Thomas F. Woodlock on the Interstate Commerce Commission and his support of Charles B. Warren for Attorney-General have shown President Coolidge's tendency toward conservatism and his unwillingness to be stampeded by radicals and critics of his administration.

RADICAL CHANGE

The changes in procedure adopted by the Federal Trade Commission, which is for the first time responsible to the influence of the Coolidge administration, have foreshadowed a revolutionary change in the attitude of this commission toward business.

In taking the initiative toward a second conference on the limitation of armament, undaunted by variously discouraging factors, the President has indicated that he intends to pursue a definite and helpful policy in connection with European affairs. Secretary Jardine in outlining his policies has shown himself to be in complete accord with President Coolidge on agricultural questions and to show little sympathy with some of the farm relief measures, such as the McNary-Haugen bill, which had the backing of the late Secretary of Agriculture Wallace. Mr. Coolidge, while maintaining friendly relations with Secretary Wallace, firmly refused to support some of his proposals, and there is little doubt but that Mr. Wallace would have been forced to drop out of the Cabinet if he had lived.

HAS NO MAGIC

Secretary Jardine starts out with the premise that he has no magic wand to wave over American agriculture to cure it of its ills, that he has no panacea for agricultural relief and that he does not believe anybody has. Mr. Jardine intends to devote himself to pushing practical and constructive ideas, designed to help farmers reorganize their business on a more efficient basis.

Co-operative marketing will be furthered by Mr. Jardine. The department under Mr. Wallace was accused of hostility to the co-operative movement, although this was not admitted.

There already have been several resignations in the Department of Agriculture and Mr. Jardine has made no secret of the fact that he intends to keep on shaking things up.

Atty.-Gen. Sargent has exhibited a personality different from that of his predecessors in the department. From what he has said so far the impression has been given that he will be a firm prosecutor and law enforcer, but that he will not harass business unnecessarily.

Roofless Plates

DOES NOT COVER THE ROOF OF THE MOUTH

...PLATES GIVE SATISFACTION. THE PRICE IS REASONABLE.

...$10.00

...and Bridge Work—

...5.00

...1.00

OPEN EVENINGS

Dr. P. A. Sparks

OVER OWL DRUG STORE

At Fifth and Hill Streets

Entrance 506 S. Hill St.

Los Angeles.

WOMAN EXECUTIVE ON COUNCIL OF CHURCHES

MRS. JOHN FERGUSON IS NAMED VICE-CHAIRMAN; TERM FOUR YEARS

[BY A. P. NIGHT WIRE]

NEW YORK, March 29.—Rev. Dr. S. Parkes Cadman, new president of the Federal Council of Churches of Christ in America, announced today the appointment of chairmen of the organization's commissions and committees for the next four years.

The council is composed of twenty-eight Protestant bodies and claims an adult membership of 20,000,000.

The new appointments make a woman, for the first time, an officer of the administrative committee. Mrs. John Ferguson, New York City, was named vice-chairman of that board. Rev. John A. Marquis, general secretary of the Presbyterian Board of Home Missions, was named chairman.

Dean Shailer Mathews, former president of the council, will continue as chairman of the western committee at Chicago.

TIFFS PROMISE LIVELY SESSION

Legislative Contests Slated for Today's Opening

Optometry Controversy Up Before Senate

School Bill, Owens Land Measure on Files

[BY A. P. NIGHT WIRE]

SACRAMENTO, March 29.—With a contest scheduled for each House of the Legislature today, the sixth week of the second part of the forty-sixth legislative session will be ushered in under circumstances that promise to make it a lively one.

The Senate will have before it Senator Christian's bill regulating the practice of optometry, and issue of second importance, but which has occasioned much bitterness and which has engaged the attention of lobbyists, for and against, for weeks. On a single day every member of the Senate received fifty telegrams urging passage of the bill, and when motion to postpone action was made last Saturday one of the speakers declared that if all the telegrams which had reached the Senate with reference to this measure were piled in front of the president's desk they would hide the Lieutenant-Governor from view.

SCHOOL MEASURE

In the Assembly, on a special order of business, the bill by Assemblywoman Eleanor Miller will be taken up. This measure would provide that pupils of the public schools might be dismissed from their studies for periods ranging from one to three hours weekly so that they might attend private or semipublic schools for religious instruction. The measure has had staunch support, but has been equally vigorously opposed by organizations which object to the teaching of the Bible and who contend that such a provision would be but the entering wedge for further legislation to do indirectly what the Constitution prohibits in the matter of teaching religion in the public schools.

The ensuing week there will be before a Senate committee the Inman bill supported by the "Owens Valley Reparations Committee," designed to provide a legal way for the city of Los Angeles to make financial compensation to residents of Inyo county for alleged damage done to various kinds of property through the appropriation of water from the Owens River.

COLORADO DAM BILL

Thursday of this week the Senate will have on file the Finney-Jones-Murray resolution providing for the ratification of the Colorado River compact with the reservation that California's approval shall be effective when Congress shall have given consent to the construction of the Boulder Canyon high-type dam.

The gas tax increase fight may reach its culmination during the week, in which case the Senate Rules Committee probably will come to some decision as to when the Legislature will adjourn.

In Mongolia about one-third of the male population consists of lamas, the Buddhist priests, who are forbidden to marry.

CATHOLICS OF FRANCE IN PROTEST

Vannes Mass Meeting Voices Objection to Embassy Suppression

[BY CABLE AND ASSOCIATED PRESS]

VANNES (France) March 29.—A procession of Catholics in which it is estimated there were 25,000 persons, marched through the streets of Vannes today in absolute silence. It was headed by Cardinal Charost and other high prelates and members of the civil government.

The paraders made their way to the fair grounds, where the Cardinal and others addressed them. A resolution protesting against the suppression of the French Embassy to the Vatican and the introduction of secularization laws in Alsace and proclaiming a determination to "organize for the defense of religious liberty" was passed.

ROUEN (France) March 29.—The archbishop of Rouen presided today over a meeting of Catholics at which Gen. De Castelnau and the Marquis De Laferronaye, who recently was suspended as a member of the Chamber of Deputies, delivered speeches. The meeting was held in the Circus and loud speakers carried the addresses to the crowds outside the building.

LEMANS (France) March 29.—Paul Painleve, President of the Chamber of Deputies, today presided at a meeting of the League of Blues of the West, held as a counter to the Sunday demonstrations of the Catholics and the Nationalist League. Four thousand persons were present. In addition to M. Painleve, the gathering was addressed by Leon Blum, Socialist leader in the Chamber of Deputies.

VERDUN (France) March 29.—Three thousand radicals today assembled in the covered market where last Sunday the Catholics held a demonstration. A resolution was adopted praising Premier Herriot for his "defense of democratic doctrines against the great offensive of the clerical reactionary forces."

COOLIDGES RETURN FROM TWO-DAY CRUISE

[BY A. P. NIGHT WIRE]

WASHINGTON, March 29.—The Presidential yacht Mayflower, with President and Mrs. Coolidge, their son John, and a party of guests on board, anchored tonight in the Potomac River near Washington after a two-day cruise, which carried them almost to Norfolk. The President plans to leave the yacht in the morning. This is one of the longest cruises Mr. Coolidge has taken since Congress met last winter.

We are the Exclusive Los Angeles Agents for the

DIRECT ACTION

Gas Ranges Equipped With the Famous

LORAIN OVEN HEAT REGULATOR

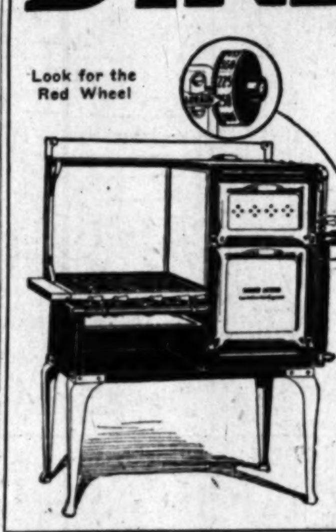

CAN'T RUST OUT — CAN'T BURN OUT

FREE COOKING SCHOOL

Every Tuesday 3620 So. Vermont Ave. — Every Wednesday 355 N. Western Ave. — Every Thursday 4138 Whittier Blvd. — Every Friday 329 So. Pacific Blvd. Huntington Park

"America's Largest Stove Store"

FORREST'S

STOVE, RANGE and LAWN MOWER WORKS

Main Store and Office, 3620-28 So. Vermont Ave.

GALLERY OF NICHOLSON FILE USERS

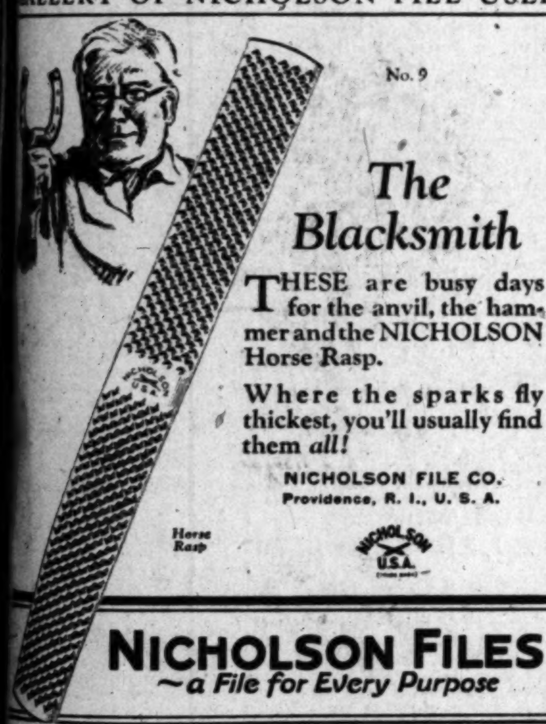

The Blacksmith

THESE are busy days for the anvil, the hammer and the NICHOLSON Horse Rasp.

Where the sparks fly thickest, you'll usually find them *all!*

NICHOLSON FILE CO.
Providence, R. I., U. S. A.

NICHOLSON FILES
—a File for Every Purpose

MESSENGER ON EXPRESS CAR ROBBED

Two Bandits Board Train at Chicago, Bind Victim; Loss Undetermined

[BY A. P. NIGHT WIRE]

CHICAGO, March 29.—Two men early today held up the express messenger on an eastbound New York Central train between Chicago and Laporte, Ind., looted the safe, dropped off the train at Laporte and escaped toward Chicago in an automobile. Estimates of the value of the express packages stolen varied from $700 to $10,000.

It was said tonight that the express messenger, Howard Young, would be questioned as to why he violated the rule in allowing the men to enter the express car, although according to his statement they presented a written permit to ride in the car. This permit has not been found, officials said. Railroad officers also said that the robbers might have made a mistake in boarding this car, as there was a shipment of great value forwarded on another train last night.

When the train halted at Laporte, the first stop outside Chicago, the robbers left the car on the side opposite the station. Attention was attracted to Young's car when no response was made to the local express agent. Trainmen then entered the express car and found Howard Young bound in the corner.

A maroon-colored automobile was seen to drive away rapidly toward the west, but there was no effectual pursuit. After a hasty survey of the car the train proceeded eastward. Young was taken off the train at Cleveland for questioning by officers of the express company and the railroad. The express messenger repeated his story of the robbery, but could not say what had become of the permit presented by the thieves.

After further investigation, the express company announced that the loss could not have been great, as the valuable shipments of the night had gone on another train. The Chicago police made little progress today in running down the robbers, as the only clew they had was a statement made by Young. They have requested that Young be returned to Chicago to aid in solving the hold-up.

Alabama Man Acquitted of Slaying Wife

[BY A. P. NIGHT WIRE]

BESSEMER (Ala.) March 29.—George T. Edwards, charged with slaying his wife, was acquitted by a jury in Circuit Court here today after deliberating two hours and a half. The verdict of not guilty ended a spectacular legal battle that had raged for nearly four months through two trials, the first of which ended in a mistrial with the jury standing 11 to 1 for acquittal.

Mrs. Annie Lou Edwards was slain as she slept on the morning of December 2, 1924. Dr. Edwards said he had found her lifeless upon her bed after an intruder had awakened and shot him in a hand-to-hand encounter.

Dr. Edwards was arrested a few hours afterward, following preliminary inquiry by police.

SENTRY SENTENCED FOR SHOOTING MAN

[BY CABLE AND ASSOCIATED PRESS]

HONOLULU, March 29.—Franklin Van Gilder, army sentry who was court-martialed for shooting and killing Willard Crumback of Detroit while on duty early Sunday morning, February 8, was found guilty late yesterday and sentenced to life imprisonment. Taking the stand in his own defense today, Van Gilder said he shot Crumback, who was in civilian clothes, after the latter refused to answer his challenge.

Genuine

ASPIRIN

SAY "BAYER ASPIRIN" and INSIST!

Unless you see the "Bayer Cross" on tablets you are not getting the genuine Bayer Aspirin proved safe by millions and prescribed by physicians 24 years for

Colds Headache Neuralgia Lumbago
Pain Toothache Neuritis Rheumatism

Safe Accept only "Bayer" package which contains proven directions. Handy "Bayer" boxes of 12 tablets. Also bottles of 24 and 100—Druggists.

...is the trade mark of Bayer Manufacture of Monoaceticacidester of Salicylicacid

Drink Health

In a Glass of Water—

Start the Day Right with ENO's

A teaspoonful of ENO's in a glass of water, hot or cold, the first thing every morning, will effectively relieve constipation and that depression of spirits resulting from inactive organs of elimination. You will be surprised how it will stimulate the sluggish functions into wholesome activity and how fine it will make you feel—Try it today. At all Druggists. Two sizes—75c and $1.25.

...only by J. C. ENO, Ltd., London, Eng.

ENO's

...SALT-DERIVATIVE COMPOUND

...Clean Tasting, Refreshing, ...vescent Health Drink ...INNER CLEANLINESS

Sales Agents: Harold F. Ritchie & Co., Inc. ...Madison Ave., New York ...Sydney, Wellington

Pasadena Furniture Co.

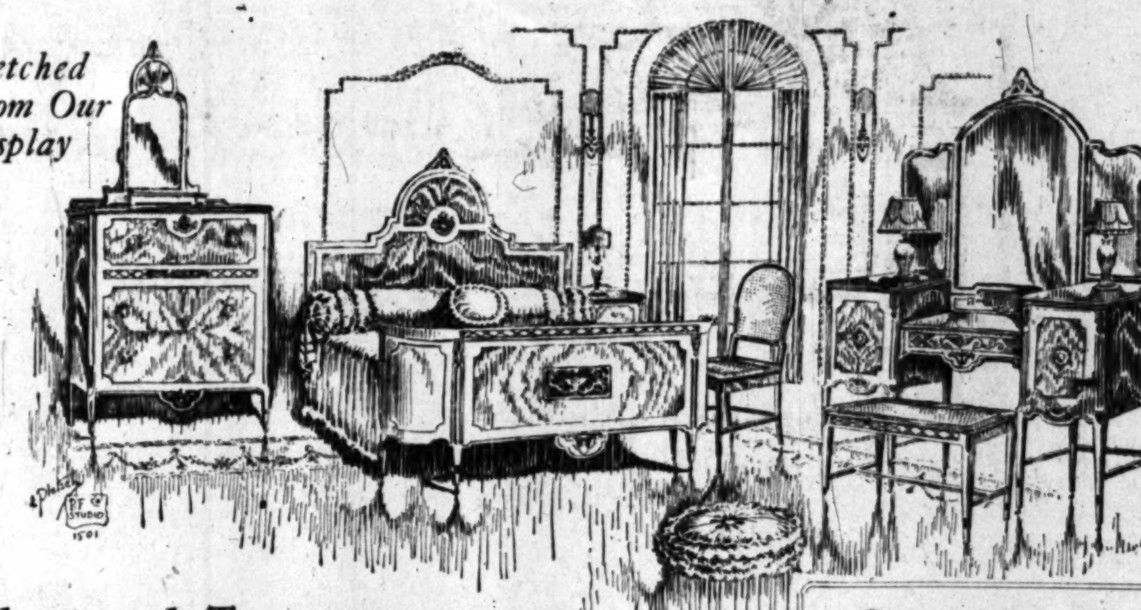

Today and Tomorrow—

Last of the "March Events"

IF YOU happen to be one of those who for any reason have delayed the purchase of homefurnishings for present or future need, we advise in all sincerity that your selections be made here today if possible and tomorrow without fail.

Reductions of 20 to 50% Off

on some of our finest furnishings will reward those who act promptly. Every line is represented in this final demonstration of our ability to offer better values in this location. Don't deny yourself this remarkable opportunity for savings that are without parallel on fine new furnishings of exceptional beauty and quality.

Save Nearly $300
On this 9-Pc. Suite at
$495

An example of the new styles in fine quality furniture at lowered prices today and tomorrow.
New designs in bronze walnut with high class workmanship throughout.
Double bed, dresser, chiffonier with separate glass, vanity, night stand, rocker, chair and bench complete for $495.
—Fourth Floor.

New Living Room Pieces

Complete new suites as well as tables, desks, consoles and other living room furniture at greatly reduced prices today and tomorrow. Here are instances of the savings:

Davenport in Mohair, $128.00
New style with carved underframe.
Rockers or Chairs, $29.75
Backs and seats in period tapestry.
Octagonal Table, $34.50
New pedestal type with 32-inch tops.

New Dining Furniture

The selection of dining suites at reductions of 20 to 50 per cent ranges from designs suitable for the modest bungalow to those of massive elegance for the large dining hall of a modern mansion. Here are a few instances of the savings:

9-Pc. Dining Suite, $176.50
New Italian style with buffet and serving table.
9-Pc. Genuine Walnut Suite, $345.00
Italian type with 8-ft. table, 5 upholstered chairs and 1 arm, buffet and server.
New Dining Table, $39.75
Walnut combination with 42x54 top, 6-ft. extension.
"Library-Dine" Table, $31.50
Antique mahogany finish, 28x45 top, extends 6 ft.

IDEAL TRAFFIC CONDITIONS AND PLENTY OF ROOM TO PARK HERE

Now in Our New Building
532 to 542 East Colorado
Phone Wakefield 1140, Pasadena

Pasadena FURNITURE CO.

Los Angeles Sales and Service Studio
934 North Western Avenue
Phone GRanite 0902

NEWS OF SOUTHERN COUNTIES

TO ORGANIZE HONOR FRAT

Chapter of Sigma Xi to be Formed at Caltech

Admission Gained for Work in Sciences

Noted Educator Comes for Installation

By a "Times" Staff Correspondent

PASADENA, March 29.—The first chapter of the Society of Sigma Xi, a national honorary society for the promotion of scientific research, to be organized in Southern California will be installed at the California Institute of Technology next Thursday evening. Dr. F. K. Richtmyer, professor of physics at Cornell University and National President of Sigma Xi, is making a special trip to the Pacific Coast to conduct the installation at the local institute.

The Society of Sigma Xi stands for original research and elects to membership those men in colleges and universities who exhibit to a marked degree the qualifications of natural endowment and training required for successfully conducting original research in the various branches of science. It is the largest organization of scientific men in this country and there are active chapters in most universities of the country, which have well equipped graduate schools in science and enough active research workers to insure the carrying out of the ideals for which Sigma Xi stands.

Already a number of the staff of the California Institute are members of this society. Among them are Dr. Robert A. Millikan, Dr. R. C. Tolman, Dr. S. J. Barnett, Dr. S. J. Bates, Prof. B. L. Daugherty, Dr. W. N. Lacey, Prof. R. R. Martel, Prof. E. C. Watson, Dr. W. T. Whitney, I. S. Bowen, Dr. Herbert Kahler, Dr. S. S. Mackeown, Dr. W. R. Smythe, Prof. J. E. Bell, Prof. H. J. Lucas, Dr. A. K. Brewer, Dr. George Glockler, Dr. M. L. Huggins, J. W. DuMond, C. H. Prescott, O. R. Wulf and D. M. Yost.

The California Institute chapter will be the first chapter of Sigma Xi in Southern California. Other chapters in the State are active at the University of California and Stanford University. An alumni club organized three years ago by D. W. L. Hardin of Los Angeles is still active. Dr. John C. Shedd of Occidental College is the present president.

At the installation of the chapter Dr. Richtmyer will give an illustrated lecture on "Some Familiar Phenomena of X-Rays." For the benefit of the general public the distinguished physicist will repeat the lecture Friday evening at the local institution.

SUPERVISORS TO HEAR FROM OPPOSING SIDES

[LOCAL CORRESPONDENCE]

HOME GARDENS, March 29.—When the Board of County Supervisors hold their session tomorrow, at which time a hearing comes up for the incorporation of West Maywood, Bell, Cudahy and Home Gardens, there will not only be petitions before this board favoring incorporation, but there will also be petitions from each of these sections against incorporation.

This announcement has been made by Samuel M. Dudleit of South Gate, who is president of the Long Beach Boulevard Improvement Association, and also the Greater Manchester-avenue Association.

For the past week, it is stated, petitions against the incorporation of these four communities have been in circulation, and these are to be offered to combat the proposition.

The supervisors, a few weeks ago, had the petitions circulated for incorporation of the territory mentioned into one large city of the fifth class, and a movement since that time was started to prevent, if possible, the proposed incorporation.

VALLEY CHAMBERS TO MEET IN CHATSWORTH

[LOCAL CORRESPONDENCE]

CHATSWORTH, March 29.—The Associated Chambers of Commerce of San Fernando Valley will conduct their regular monthly meeting in the Woman's Club here Tuesday night, with Leo B. Lesperance of Pacoima, presiding. Following a business session in which various of the major development projects of the valley will be discussed, a musical program and entertainment will take place as is the custom of the body. During the banquet that will be served several speakers will make short addresses. Chief among the important work that the associated bodies have in hand for the present year is the pushing to completion of half-dozen paving projects that are now about to start on various leading highways in San Fernando Valley. The deeds and petitions for the reconstruction and widening of Chatsworth Boulevard between Chatsworth and San Fernando will be presented to city and county officials who will be among honor guests at the meeting.

WHITTIER TO CELEBRATE

[LOCAL CORRESPONDENCE]

WHITTIER, March 29.—Another constellation has made its appearance in Southern California's great white way; this time it is at Whittier, where a new lighting system has been installed at a cost of approximately $56,000.

Elaborate plans are being made to celebrate the turning on of the electric "juice" Monday evening, the Merchants' Council of the Whittier Chamber of Commerce, having the festivities in charge. The municipal band is to head a parade along the Great White Way and the American Legion is to give a dance at their recently completed clubhouse. A number of the merchants are to keep open house for inspection only and thousands of souvenirs are to be given away.

Pantomime—Too Ambitious — *By J. H. Striebel*

To Reorganize Working Plans of Raisin Men

[LOCAL CORRESPONDENCE]

FRESNO, March 29.—Complete reorganization of the operating division of the Sun-Maid Raisin Growers of California will be effected immediately under plans approved by the advisory council and the board of directors on recommendation of President Ralph P. Merritt.

Annual savings to Sun-Maid members as a result of the economies will be not less than $340,000, and in the opinion of President Merritt will reach $500,000 in actual practice.

The savings will come from complete co-ordination of plant operations in line with Mr. Merritt's announced policies. Recognizing that increased returns to members depend in large measure on economies in carrying on the work of the co-operative, he is now putting the industrial side of the organization on the same business basis as other departments, at the same time giving due consideration to the welfare of the various communities where packing and stemming plants are situated. Certain plants are to operate during parts of the year, while inefficient equipment and uneconomical operations no longer will be maintained. Only plants necessary to this economical plan of operation will be considered as active units of the operating division and the schedules for their operations have been laid down in advance to assure the greatest results at the least cost. Those plants which are not economical in operation or where the volume of output is unnecessary to meet production demand will be used as receiving and storage units. Changes also will be made in the operation of local stemming plants; a number of which have been operated in the past to permit the immediate return of sweat boxes to members who did not have sufficient equipment to complete delivery of their crops. As the association now has ample picks to hold the raisins delivered by these growers, sweat boxes can be returned as before and no inconvenience caused to members even though some stemming plants may not operate.

SECRETARY FILLS WANT OF EASTERN TOURIST

[EXCLUSIVE DISPATCH]

RIVERSIDE, March 29.—Mrs. Stark McEwen, as assistant secretary of the Riverside county Chamber of Commerce, is the recipient of many odd requests during her day's work, and as she always aims to satisfy her visitors, she was put to some quick mental effort today when a woman called with a request for a gold nugget. "I have a nephew back East, to whom I wish to take a memento of the Golden West on my return," the tourist told Mrs. McEwen, "and I thought a nugget of gold would be just the thing for him. I heard about the great mineral display of your county Chamber of Commerce and I just though perhaps you'd have one here that wasn't too large."

The assistant secretary was so impressed by the sincerety of her visitor that she "just hated to disappoint her," so Mrs. McEwen informed the lady tourist that the county chamber was all out of gold nuggets just at present, but she did have a couple of nice samples of copper ore that might possibly do just as well. The lady tourist expressed her delight at the suggestion and left the office in the Courthouse carrying two precious pieces of rock well tied up in a newspaper.

RAIN CUASE OF FATAL ACCIDENT

[BY A. P. NIGHT WIRE]

RIVERSIDE, March 29.—Clyde Cooper, 16 years of age, of Highgrove, Cal., is dead and his 12-year-old sister is reported dying as the result of injuries received here today when the automobile in which they were riding collided with a car driven by Harless C. Green of Helendale. Green was seriously injured in the crash, which, witnesses said, was caused by slippery streets.

QUITS POST AS LEADER OF PLAYERS

Head of Pasadena Little Theater Retires After Years of Service

By a "Times" Staff Correspondent

PASADENA, March 29.—H. O. Stechhan, general manager of the Pasadena Community Playhouse, who increased the membership of the Pasadena organization from forty-seven members to 2000; and who is given credit for marking the local playhouse world famous as a little theater operated solely for the sake of art and on a nonprofit basis, has resigned after seven years of service.

The beginning of Mr. Stechhan's work at the Community Playhouse dates back to 1918 when Gilmore Brown and a group of struggling artists were endeavoring to make a success of the little theater movement. He was then engaged as general manager and through his efforts the membership grew from just a few to nearly 2000. During the past two years Mr. Stechhan has acted as publicity director and has filled five books of 200 pages each, with clippings.

The Pasadena Community Playhouse, which has had such well-known people as Mrs. Robert A. Millikan, Capt. Paul Perigord, C. C. Clark and T. W. Moran, for its president, has made rapid strides during the past few years. Construction of a new playhouse is now under way. It will be one of the most beautiful little theaters in the country, it is said. The local organization is unique in that only amateurs and residents of this section participate in the plays. It is conducted solely in the interests of the development of art.

BOOST COUNTY FAIR

Supervisors Vote Money to Event at Pomona

[EXCLUSIVE DISPATCH]

POMONA, March 29.—Insuring a fair this fall that will be from 30 to 50 per cent larger than that held last season, which was regarded as the most successful county fair in the State.

The County Board of Supervisors have granted the Los Angeles county fair $30,000 for advertising and promotion work for the coming season. Charles P. Curran, president, said today.

The amount is in keeping with the growth of the fair, appropriations for the first three years being $10,000, $15,000 and $20,000, respectively.

The amount given this year is also a tribute to the careful expenditure of funds by the Supervisors in being able to allot this large amount to the fair this year. That the Board of Supervisors have taken a deep interest in the fair and have kept in close touch with its progress was shown by the ease in which negotiations were completed by the fair committee in a special conference this week, when H. J. Nichols, president of the Chamber of Commerce, and J. M. Paige, the secretary, arranged preliminary plans and assembled the board members for the meeting.

FIRST CHURCH FOR RESEDA IS ASSURED

[LOCAL CORRESPONDENCE]

RESEDA, March 29.—Plans by Reseda citizens to build the first church here are about to mature after three weeks' discussion of the project. A $10,000 edifice is to be erected, following a meeting of thirty prominent church-goers who have paid $5000 into the building fund. Methodist church members have agreed to contribute $3000 cash as a gift, and furnish $2500 as a first mortgage loan to run five years at nominal interest. The structure when completed will be used as a community church. Prominent among those behind plans are H. L. Cady, E. S. Engeset, W. N. Breneman, Peter J. Deaux and A. B. Prior.

Plucky Girl Fires Shot at Burglar

[EXCLUSIVE DISPATCH]

UPLAND, March 29.—Officers of Upland and Southern California were today searching for a burglar with a load of buckshot in his anatomy as a result of the plucky work of Miss Mable Duncanson last night, when she returned to the ranch home of herself and her brother, A. C. Duncanson, in West Fourteenth street, to find a man ransacking the house.

When Miss Duncanson entered, the burglar, with a flashlight in one hand and a revolver in the other, commanded her to throw up her hands, while he backed toward an exit. Seeming to obey, Miss Duncanson, however, herself backed toward another door and, seizing a loaded shotgun which stood behind it, fired at the retreating figure of the thief and is sure that some of the shots took effect.

Officers followed the footprints of the man, who ran west through the Duncanson orange grove, but lost the trial at the point where he reached the road. The man had ransacked the house and piled much lost ready for departure, when Miss Dunconson's arrival altered his plans.

SOCIETY MATRONS ENTER HAT CONTEST

[LOCAL CORRESPONDENCE]

INGLEWOOD, March 29.—Inglewood club women are doing their bit to make the local Easter parade something new and novel. Imagine your maid wearing on that day a stunning creation in millinery, fashioned by your banker's wife, or the pretty waitress at your favorite cafe knocking you dead with a chic confection that everyone knows was built by the Mayor's lady, or the better three-quarters of some other prominent citizen!

A hat-making contest was held by the clubwomen today at the palatial home of Mrs. Frank D. Parent, on La Colina Drive, the winner being Mrs. A. L. Robbins. All the headgear, much of which has a true Parisian air, gathered from the deft and knowing fingers of exclusive Inglewood society matrons, who know what they know, will be put on sale at the club rummage sale, to be held Saturday, April, 4, the day before Easter Sunday.

GREAT-GRANDMOTHER ALSO CONDUCTS STORE

[LOCAL CORRESPONDENCE]

TUJUNGA, March 29.—Mrs. L. May Dean, proprietor of the oldest store here claims to be the only great-grandmother in active business life in the Green Verdugo Hills section, and probably anywhere else. One day last week a son was born to Mr. and Mrs. Dean Williams at the Research Hospital, Glendale. The youngster is the great-grandson of Mrs. Dean.

HAVE MONEY LEFT

[LOCAL CORRESPONDENCE]

HUNTINGTON PARK, March 29.—The recent building program of the Huntington Park city school district, which was completed a few months ago, will take care of the new pupils to enter the schools during the year 1925, according to the superintendent, W. L. Stuckey, and voters of the district will not be called upon for another bond election this year.

The program, which was completed, consisted of the building of thirty-six new class-rooms. Bonds issued were for the sum of $250,000 and with this fund the additions and improvements were completed, and two new sites purchased and paid for, and there is still some of the money remaining in the school treasury.

MEET AT FLORENCE

[LOCAL CORRESPONDENCE]

HUNTINGTON PARK, March 29.—Arrangements have been made to hold the next meeting of the Harbor District Chambers of Commerce at Florence, two miles west of this city. The session probably will be held in the Florence-avenue School in that territory, the date being April 9.

TO PRACTICE HERE

America's First Woman Dentist Makes Application For California License

[LOCAL CORRESPONDENCE]

GLENDALE, March 29.—Undaunted by the fact that seventy years have rolled over her head Dr. Sophie Beltwell Johnson, the first woman in America to be admitted to a college for training as a dentist, is planning to appear before the California Board of Dental Examiners and seek permission to practice her profession in this State.

Dr. Johnson graduated from the Pennsylvania Dental College in 1884, having studied there after being refused admission to several other of the leading colleges of the East. She was actively engaged in the work of her profession until five years ago, in Pittsburgh and Philadelphia, when she retired.

A life of ease, however, does not appeal to the doctor, all of whose mental and physical faculties are keen and alert, and now that she has decided to make her home in Southern California she plans to take the examinations and to open an office again. Dr. Johnson is visiting in Glendale as the guest of Dr. and Mrs. J. A. Kleiser, 1530 Grandview Road.

MASONS TO BUILD IN GLENDALE

Fraternal Organization Plans to Erect Modern Lodge Home, Clubrooms

[LOCAL CORRESPONDENCE]

GLENDALE, March 29.—The formation of an association that will arrange for the financing and the erection of a new Masonic Temple, to be built at a cost of approximately $275,000, at the corner of Maple and Central avenues, is announced by officials of the Masonic order here, the members being selected from among the leading business and professional men of the city.

The building committee of the association consists of William N. McMillan, chairman, D. J. Hanna, Dr. Roy V. Hogue, W. G. McFadden, R. E. Johnston, L. H. Wilson, William Banter, H. E. Noble, treasurer, and A. W. Tower, secretary.

The temple will be of Greek design with the main entrance typically Masonic, the plans having been furnished by Lindley and Selkirk, architects, and it is expected that the specifications will be prepared and the contracts awarded within the next three months. On the main floor there will be a large auditorium as well as quarters for the Shrine and Masonic clubs, the offices of the building, the library and the ladies' reception room. The second floor will be devoted to lodge rooms and the third floor will contain the chapter room and the asylum of the commandry.

Special quarters will also be provided for the use of the women's organizations affiliated with the order. In the basement there will be banquet rooms, recreation rooms, bowling alleys and a billiard room. The financial arrangements as already adopted, call for the issue of nonassessible stock certificates of ownership that will entitle the owerns to participate in the workings of the association and to vote at the annual meeting of the stockholders and at the election of directors, the entire issue of stock to be held by the Masons.

Bootleg Raid Gathers Five Into Law's Net

[EXCLUSIVE DISPATCH]

OXNARD, March 29.—With the assistance of deputies from the Sheriff's office, local police raided several places where liquor was on sale here last night, with the result that five persons are in jail today.

For the last three or four days detectives have been busy making liquor purchases. After gathering the necessary evidence, the raid was staged.

L. Magley, operating in the Acre Tract, was found with three gallons of bootleg liquor in his possession. Mrs. Nichols, an old-time offender, was arrested again on a charge of selling intoxicating liquor. Two other Mexican girls and a woman known as Kate were rounded up in raids in different sections of the city.

POLICE AT VAN NUYS ARREST JAYWALKERS

[LOCAL CORRESPONDENCE]

VAN NUYS, March 29.—Today and yesterday, Capt. Oakley of the Van Nuys Police Station had a number of his patrolmen on Sherman Way, in the heart of the business section, on the lookout for jaywalkers. Several arrests were made and a score of reprimands given to citizens, to impress upon them that the new traffic rules must be obeyed here. Within the last six months automobile traffic has tripled in the Van Nuys business district, to such an extent that a move has begun to bar all cars from parts of Sherman Way. Of late several accidents have occurred through jaywalking and other lack of observance of the new traffic rules, Capt. Oakley announces he will continue his arrests until the local public ceases darting across streets except at the safety zones marked by white lines.

WOMEN CONDUCT DRIVE

[LOCAL CORRESPONDENCE]

HUNTINGTON PARK, March 29.—A campaign for new members to the Chamber of Commerce, which is an annual event, will receive great assistance by the members of the Woman's Club of Huntington Park, this organization to start in its work of securing members tomorrow.

The Woman's Club has twelve chairmen, one for each month in the year, to provide the program for their month, and these twelve ladies have selected their assistants from the club members. The city has been divided into twelve sections and each team will work a section for the purpose of securing new members to the chamber.

MARINES ON LONG TRIP

[BY A. P. NIGHT WIRE]

SAN DIEGO, March 29.—Eight hundred marines from the base at Quantico will arrive here Thursday on the transport Henderson, and after remaining here several days will proceed to Honolulu to take part in the Army and Navy maneuvers off Hawaii. The Henderson left Balboa the 24th inst.

Time Failed to Set Cement in Marriage Vows

[EXCLUSIVE DISPATCH]

SAN DIEGO, March 29.—Marriage, after thirty or more years, has proved to be a failure for at least three couples here, according to divorce petitions filed yesterday in Superior Court.

Joseph Charves, after having been married for thirty years, asked for divorce from Mary Charves.

Mary A. Dowell was married to Elijah C. Dowell thirty-six years ago. They have five children, ranging from 20 to 35 years of age. The parents came to the parting of the ways, the wife petitioning for her freedom.

Mary A. Rockett and John W. Rockett were man and wife for thirty-two years, but the woman asserted her spouse conducted himself improperly with other women. She was awarded a decree.

Four other divorce actions were filed in the same day. In two instances the couples had been married for ten years.

Sale of Land Creates Fund for Boy Scouts

[LOCAL CORRESPONDENCE]

GLENDALE, March 29.—Through the sale of a seventy-five-acre tract in Haynes Canyon that had been acquired for a permanent camp site for the Boy Scouts of the Verdugo Hills Council, the sum of $5000, which was the profit on the sale, has been set aside as a memorial fund to the late J. C. Huntley, to be known as the Jack Huntley fund, and to be devoted to the interests of the Boy Scouts.

The land was bought by the Rotary Club of Glendale for a camp site, but was found somewhat inaccessible for the Scouts, and it was decided to dispose of the property and to use the profit from its sale to fostering other Boy Scout activities. Roy L. Kent, president of the Verdugo Hills Council, in making the announcement of the plan to establish the fund, paid a tribute to the memory of Mr. Huntley and to the work that he had done during his lifetime for the Boy Scouts of Glendale.

RESORT CITY READY FOR SUMMER VISITORS

By a "Times" Staff Correspondent

VENICE, March 29.—According to information from the Chamber of Commerce headquarters an unusual influx of summer tourists will visit the Bay District this season. Chamber executives state that an unusual number of inquiries have been received from the East, North, and Middle West.

Chamber officials are co-operating in the street-opening program, which has been instituted by City Trustees. The program includes the opening of better and wider boulevards to cope with the rapidly increasing automobile traffic.

An up-to-date list of hotels, apartments and rooming-houses in the city is being prepared by the secretary of the chamber, who is asking the co-operation of everyone interested that a complete list may be the result.

WOULD BUY BUS LINE

[LOCAL CORRESPONDENCE]

SOUTH GATE, March 29.—An effort has been made during the past few weeks by a local company to purchase the municipal bus line, which has been operated here for the past two years. The Chamber of Commerce, at its last meeting, went on record as favoring the municipal bus property being turned over to private interests at a reasonable sum of money. It is said that the line has been operated at a loss to the city.

NEW SCHOOL HEAD

[LOCAL CORRESPONDENCE]

HUNTINGTON PARK, March 29.—The new vice-principal of the Huntington Park Union High School, Karc L. Stockton, of San Bernardino, will begin his duties as acting principal tomorrow. He announces that his family will remove to this city after the close of the present school year. Mr. Stockton has been here most of the time during the past week, getting in touch with his new duties.

ANNUAL TRACK MEET

[LOCAL CORRESPONDENCE]

HUNTINGTON PARK, March 29.—Pupils of the grammar schools of the Huntington Park city school district have arranged to hold their annual track meet at the Miles-avenue school on the afternoon of April 2, next.

SAN FERNANDO SEEKING "GOAT"

Police Ask for Volunteer to Don Vest While They Take Shots at It

[LOCAL CORRESPONDENCE]

SAN FERNANDO, March 29.—The police of San Fernando are looking for somebody who will consent to play the part of "goat" until a new bullet-proof vest just received is given a complete tryout. Chief of Police Thompson was sent the vest on approval. He will purchase it for his department if it proves to be bulletproof. Officers under the command of Thompson assert that being the bravest man on the force, Thompson is the man to don the vest while it is being shot at. Mr. Thompson retaliates that there is a difference between being brave and foolhardy. Here the matter has rested. Meanwhile, the San Fernando police department has a vest. Until the "goat" volunteers, its proof against bullets is a conjecture.

Merced County Sends Queen to Fresno Fiesta

[EXCLUSIVE DISPATCH]

FRESNO, March 29.—Lazetta Love of Livingston, Merced county, will be queen of the 1925 California Raisin Festival, April 26, it was officially announced here upon receipt of advices of her election at Livingston last night.

Queen Lazetta is the daughter of Mr. and Mrs. L. D. Love and is a student at the San Jose Teachers' College. On completion of her course at the teachers' college she plans to enter a law school and fit herself for life as an attorney. She was the only unmarried girl in the contest for royal honors and obtained almost as many votes as her four competitors combined. Her vote was 379 and the total of the others 480. She was favored by the Parent-Teacher organization of Livingston.

With four maids of honor who are to be selected from other Merced county towns during the coming week, Queen Lazette will be entertained at a luncheon of the Raisin Festival Association at the Hotel Fresno next Friday.

KILLED WHEN CAR STRIKES CATTLE HERD

[BY A. P. NIGHT WIRE]

BAKERSFIELD, March 29.—O. E. Meyers, general superintendent of the Wesco Oil Company of McKittrick, was instantly killed and his wife badly injured tonight when he drove his car head-on into a bunch of cattle on the McKittrick highway. Three children of the couple escaped injury.

LESLIE BRAND SERIOUSLY ILL

Banker's Condition Is Steadily Worse

Has Been Confined to Home Many Months

Has Been Active in Southland

[LOCAL CORRESPONDENCE]

GLENDALE, March 29.—The condition of Leslie C. Brand, pioneer Glendale resident and one of the leading financiers of the Southland, in his home, Windsor, is serious as to cause grave concern.

Mr. Brand has been confined to his home since last October, when he was compelled to go to his summer home at Big Bear because of his health, and has been constantly under the care of a physician and a nurse ever since that time. For several weeks Mr. Brand has been suffering from intermittent spells of fever from which he rallies, but from which he fails to improve.

Mr. Brand, who is president of the Title Guarantee and Trust Company of Los Angeles, is one of the leading figures in the development of Glendale and has always had the interests of the city close to his heart. One of his most recent benefactions was the gift of an 800-acre tract of land adjoining his estate to the city of Glendale to be used as a park for the people of the city. The gift has been accepted by the city council and plans are now being made for its development and for the laying out roads that will allow the public of Glendale easy access to what is described as one of the most beautiful regions in the State. It contains

PLAN SUNRISE SERVICE ATOP MT. WILSON

[LOCAL CORRESPONDENCE]

TUJUNGA, March 29.—Edward W. Paske is to be chairman of a committee making arrangements for the sunrise service which is to be held next year at the huge cross on Mt. Wilson years ago on Mt. Lowe, named in honor of the late Dr. McGreagrty, pioneer founder of the San Gabriel Valley. Play, and Los Angeles Pageant of Torrian. The celebration is planned as a community affair and will be attended by members of church congregations in the Tujunga Valley section.

NEW RADIO STATION

[LOCAL CORRESPONDENCE]

PASADENA, March 29.—A new radio broadcast station will be heard on the air in Pasadena, it is said, with 1000 watts will be the power and will be one of the powerful stations on the Pacific. It is to be handled by the Pasadena Star-News and will be put in operation by afternoon newspaper. The paper moves into its new building on East Colorado according to an announcement here today.

"TIMES" CORRESPONDENTS AND AGENTS

For the convenience of Times patrons in the principal towns of the Southwest other than Los Angeles the Times news and business representatives in these towns, with their addresses and telephone numbers, is printed. Agents will receive subscriptions and advertising.

City		Name	Address
Alhambra	Correspondent	C. J. Ward	23 So. Garfield
	Agent	R. J. Carlow	217 S. First St.
	Agent	O. C. King	481 West Main St.
Anaheim	Correspondent	Neil Harkins	The Bulletin
	Agent	Rob. W. Marvin, Mgr.	122 So. Lemon St.
Bakersfield	Correspondent	Rose C. Miller	The Californian
	Agent	John C. Marvin	1614 Eye St.
Burbank	Correspondent	(See Glendale)	
	Agent	E. R. Harding	144 So. Pontoon Ave.
Compton	Correspondent		
	Agent	D. H. Lovelace	7814 Walnut St.
Corona	Correspondent	Mrs. H. L. Hostetler	Corona Ave.
	Agent	C. L. Johnson	117 East Grand
El Centro	Correspondent	Don C. Miller	423 Lee Ave.
	Agent	A. C. Pardy	510 Main St.
El Monte	Correspondent	Frank M. Coville	
	Agent	Mrs. G. C. Brown	South Ave. S.
Eagle Rock	Correspondent	Mrs. Bernice Palmer	5346 Lea Ave.
	Agent	J. M. Cobb	1256 Ave. 50
		Alan A. Dale	5000 Eagle Rock Blvd.
Fullerton	Correspondent	Edgar Johnson	The Tribune
	Agent	E. C. Grimm	Box 707, Pomona
Gardena	Agent	Floyd J. Beard	1048 Rosecrans Ave.
Glendale	Correspondent	Ralph A. Lind	410 W. Broadway
	Agent	T. M. Post	140 S. Brand Blvd.
	Agent	W. D. Pier	100 S. Brand Blvd.
Hawthorne	Agent	M. B. Dawson	1304 E. Chestnut St.
Huntington Pk.	Correspondent	Edward Duck	The News
	Agent	C. A. Sutton	136 S. Pacific Ave.
Inglewood	Correspondent	Alta Sanders	124 E. Queen St.
	Agent	S. R. Lawrence	111 E. Queen St.
Lomita	Correspondent	(See Van Nuys)	
	Agent	James Nelson	
Long Beach	Correspondent	Arthur Pangborn	848 Atlantic Ave.
	Agent	Ray H. Downing	848 Atlantic Ave.
Monrovia	Correspondent	Mrs. Mary Stalleman	402 W. Lime St.
	Agent	Mrs. Vida E. Walters	102 E. Olive Ave.
Ocean Park	Correspondent	(See Venice)	
	Agent	N. R. McIntyre	2061 Ocean Park Blvd.
Ontario	Correspondent	L. J. Franklin	111 Commercial St.
	Agent	Geo. E. Dougherty	111 East A St.
Orange	Correspondent	R. S. Argyelle	The News
	Agent	Louis Wright	106 W. Chapman Ave.
Oxnard	Correspondent	Jack Miller	The Courier
	Agent	L. H. Bull	106 C. St.
Palms and Culver City	Agent	Mrs. Fred Mayer	3822 Jasmine St.
Pasadena	Correspondent	Max Colwell	48 So. Raymond Ave.
	Agent	L. S. Anderson	48 So. Raymond Ave.
Phoenix, Ariz.	Correspondent	James H. McClintock	201 Fleming Bldg.
	Agent	G. F. Hillenbrand	1st Ave. and Adams
Pomona	Correspondent	H. O. Schwichtenberg	225 E. Pearl St.
	Agent	H. O. Schwichtenberg	280 West Ave.
Redlands	Correspondent	C. C. Arther	314 Brown St.
	Agent	R. P. Authett	20 West Cit.
Redondo	Correspondent	Mrs. Florence Bartelme	
	Agent	John C. Rowan	219 So. Pacific
Riverside	Correspondent	J. B. Gibbert	The Enterprise
	Agent	S. P. Waters	802 W. Eighth St.
San Bernardino	Correspondent	Earl C. Bale	The Sun
	Agent	E. E. Wanlaw	114 Third St.
San Diego	Correspondent	T. G. Armstrong	Sun Dispatch
	Agent	B. I. Tully	1250 First St.
San Fernando	Correspondent	(See Van Nuys)	
	Agent	Sheldon A. Sexhar	427 Harvey St.
San Pedro	Correspondent	Walsh Drake and Wayne Cate	112 West 7th St.
	Agent	B. N. Diedrich	100 West 7th St.
Santa Ana	Correspondent	Wilfred O. Brown	
	Agent	Ralph R. Beard	307 N. Bush St.
Santa Barbara	Correspondent	Marshall Sylover	Press
	Agent	Ira R. Peter	8 East Carrillo St.
Santa Monica	Correspondent	(See Venice)	
	Agent	Craig and Shoemaker	1329 Third St.
Sierra Madre	Correspondent	(See Venice)	
	Agent	Lloyd C. Halsey	113½½ Sierra Madre Blvd.
So. Pasadena	Agent	Frank Spencer	119 Bank St.
	Correspondent	Ruth Chamberlain	377 M. Lake St.
	Agent	Dr. C. H. Walker	1221 Lake St.
Upland	Correspondent	(See Ontario)	
	Agent	Geo. E. Dougherty	120 Second St.
Van Nuys	Correspondent	H. G. Lidstone, Sr.	The News
	Agent	Mrs. Mary A. Logan	5554 Friar St.
Venice	Correspondent	LaVerne Cumming	St. Regis
	Agent	(See Ocean Park)	
Ventura	Correspondent	A. H. Davis	The Post
	Agent	Cecil J. Rainey	51 Main St.
Watts	Agent	Mrs. Lulu Logan	222 E. Clay St.
Whittier	Correspondent	Harry Bowman	100 Bartlett
	Agent	F. W. Jungren	326 N. Greenleaf

IES

RNANDO
G "GOAT"

r Volunteer to
While They
oots at it

RRESPONDENCE]
NANDO, March
e of San Fer-
king for some-
ill consent to
of "goat" un-
llet-proof vest
s given a com-
Chief of Po-
n was sent the
oval. He will
or his depart-
oves to be bul-
cers under the
Thompson as-
ng the bravest
orce. Thompson
o don the vest
ng shot at. Mr.
retaliates that
erence between
and foolhardy.
ter has rested.
e San Fernan-
partment has a
s "goat" volun-
of against bul-
ecture.

LESLIE BRAND SERIOUSLY ILL

Banker's Condition Grows Steadily Worse

Has Been Confined to Home Many Months

Has Been Active in Building Southland

[LOCAL CORRESPONDENCE]

GLENDALE, March 29.—The condition of Leslie C. Brand, pioneer Glendale resident, and one of the leading financial figures in the Southland, is reported from his home, Miradero, as being so serious as to cause his family grave concern.

Mr. Brand has been confined to his home since last summer, when he was compelled to return from his summer home at Mono Lake because of his illness, and has been constantly under the care of his physician and a staff of nurses since that time. For several days Mr. Brand has been sinking, with intermittent spells of coma, from which he rallies, but his condition fails to improve.

Mr. Brand, who is president of the Title Guarantee Trust Company of Los Angeles, has been one of the leading figures in the development of Glendale and has always had the interests of the city close to his heart. One of his most recent benefactions was the gift of an 800-acre tract of land adjoining his estate north of Glendale to be used as a park for the people of the city. This tract has been accepted by the city officials and plans are now well advanced for its development and for building out roads that will afford residents of Glendale easy access to what is described as one of the most beautiful regions in the Verdugo Mountains.

County Queen to Fiesta

[... DISPATCH]

...arch 29.—Lazetta ...ton, Merced coun... of the 1925 Cal... Festival, April 30, ... announced here ... advices of her ...ngston last night. ... is the daughter ... L. D. Love and ... the San Jose ... On completion ... the teachers' col... to enter a law ... herself for life as ... she was the only ... in the contest for ... obtained almost ... as her four com... total of the others ... voted by the Par... organization of Liv...

...aids of honor who ... from other Mer... during the com... on Lazette will be ... a luncheon of the ... Association at the ... ext Friday.

PLAN SUNRISE SERVICE ATOP MT. McGROARTY

[LOCAL CORRESPONDENCE]

TUJUNGA, March 29.—Dr. Edward W. Pasko is at the head of a committee making arrangements for the sunrise Easter service which is to be conducted this year at the huge cross erected two years ago on Mt. McGroarty, named in honor of John Steven McGroarty, prominent writer, author of the San Gabriel Mission Play, and Los Angeles county historian. The celebration is being planned as a community affair to be attended by members of all church congregations in the Tujunga Valley section.

NEW RADIO STATION

[LOCAL CORRESPONDENCE]

PASADENA, March 29.—A new radio broadcast station will soon be heard on the air coming from Pasadena. KPSN operating on 1000 watts will be the new station and will be one of three most powerful stations on the Pacific Coast. It is to be installed and operated by the Pasadena Star-News. ... afternoon newspaper. The station will be put in operation when the paper moves into their new building on East Colorado street, according to an announcement made here today.

...EN CAR ...CATTLE HERD

[... NIGHT WIRE]

...LD, March 29.—O. ...eral superintendent ...ll Company of Mc... ...stantly killed and ... injured tonight ...his car head-on in... cattle on the Mc... ...ay. Three children ...escaped injury.

"... CORRESPONDENTS AND AGENTS

...onvenience of Times patrons in the principal cities ... Southwest other than Los Angeles the following ... business representatives in these communities ... and telephone numbers, is printed. All ... sive subscriptions and advertising.

	Name	Address
...ondent	C. I. Ward	23 So. Garfield
	E. J. Carter	417 N. First St.
	O. C. Krag	431 West Main St.
...ondent	Nell Harkins	The Bulletin
	Rob. W. Marvin, Mgr.	122 So. Lemon St.
...ondent	Ross C. Miller	The Californian
	John C. Marvin	1914 Eye St.
...ondent	(See Glendale)	
	E. H. Harding	144 No. Providencia, Burbank
...ondent	D. H. Lovelace	7814 Whittier Ave., L. A.
...ondent	Mrs. H. L. Hostetler	Cypress Ave.
	C. L. Johnson	157 East College
...ondent	Don C. Bitler	482 Las Bay Ave.
	A. C. Farrar	310 Main St.
...ondent	Frank M. Coville	
	Mrs. G. C. Brown	South Hoyt St.
...ondent	Mrs. Bernice Palmer	5246 La Roda Ave.
	J. M. Coberly	1526 Ave. 46
	Alan A. Dale	5061 Eagle Rock Blvd.
...ondent	Edgar Johnson	The Tribune
	E. C. Grimm	Box 207, Fullerton
	Floyd J. Beard	104S Spencer Street
...ondent	Ralph A. Lind	310 W. Broadway
	T. M. Fust	160 S. Maryland
	W. D. Pigg	160 S. Maryland
	M. B. Dawson	1206 E. Com'l St., Inglewood
...ondent	Edward Deck	The Signal
	C. A. Sutton	156 S. Pacific Blvd.
...ondent	Alta Sanders	124 E. Buckthorne St.
	S. E. Lawrence	111 E. Grevillea Ave.
...ondent	(See Van Nuys)	
	James Nelson	
...ondent	Arthur Pangborn	648 American Ave.
	Ray H. Downing	648 American Ave.
...ondent	Mrs. Mary Eagleman	426 W. Linwood
	Mrs. Vida E. Walters	102 E. Orange Ave.
...ondent	(See Venice)	
	N. E. McIntyre	2961 Ocean Front
...ondent	L. J. Frankish	111 Commercial
	Geo. E. Dougherty	111 East A St.
...ondent	B. S. Arguello	The News
	Louis Wright	106 W. Chapman Ave.
...ondent	Jack Miller	The Courier
	L. H. Buell	106 G. Street
	Mrs. Fred Maver	7822 Irena, Palms
...ondent	Max Colwell	89 So. Raymond
	L. S. Anderson	89 So. Raymond
...ondent	James H. McClintock	201 Fleming Block
	G. F. Ellinghouse	1st Ave. and Washington St.
...ondent	H. O. Schwichtenberg	225 E. Fedgrant
	H. O. Schwichtenberg	250 West Third
...ondent	C. C. Arthur	214 Buena Vista
	E. P. Ausbuis	20 West Citrus Ave.
...ondent	Mrs. Florence Bartelson	
	John C. Rowan	218 So. Pacific
...ondent	J. B. Cabbert	The Enterprise
	B. F. Waters	402 W. 5th St.
...ondent	Earl C. Bule	The Sun
	E. E. Westover	414 Third St.
...ondent	T. G. Armstrong	San Diego-California Club
	B. L. Tully	1250 First St.
...ondent	(See Van Nuys)	
	Sheldon & Booker	487 Mayo St.
...ondent	Waldo Drake and Wayne Cate	112 West 7th St.
	B. B. Dietrich	100 West 7th St.
...ondent	Wilfred O. Brown	
	Ralph R. Beard	307 N. Broadway
...ondent	Marshall Selover	Press
	Ira B. Peter	8 East Carrillo St.
...ondent	(See Venice)	
	Craig and Shoemaker	1820 Third St.
...ondent	(See Venice)	
	Lloyd C. Hainey	11310½ Sta. Monica Blvd.
	Frank Spencer	118 Bonita Ave.
...ondent	Ruth Chamberlain	377 N. Los Robles
	Dr. C. H. Walker	1221 Lyndon
...ondent	(See Ontario)	
	Geo. E. Dougherty	139 Second Ave.
...ondent	H. G. Lidstone, Sr.	The News
	Mrs. Mary A. Logan	354 Friar St.
...ondent	LaVerne Cumming	St. Regis
	(See Ocean Park)	
...ondent	A. H. Davis	The Post
	Cecil J. Rainer	61 Main St.
	Mrs. Lulu Logan	222 E. Christian
...ondent	Harry Brownson	169 Berkeley
	F. W. Juergens	326 N. ...

SPORTS
The Los Angeles Times
MONDAY MORNING, MARCH 30, 1925.

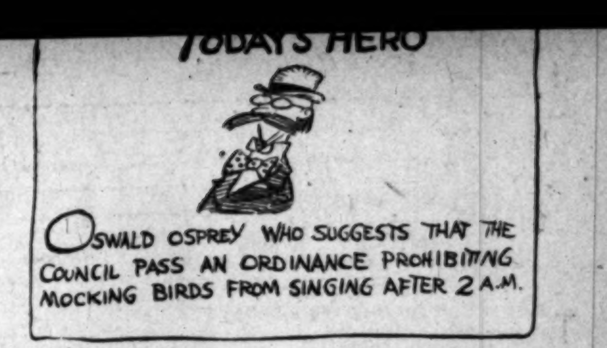

ATHERSTONE WINS COFFROTH HANDICAP

RANK OUTSIDER PROVES GREAT MUDDER IN RACE

Finishes Head in Front of General Thatcher; Spic and Span is Third, Chilhowee Tenth

BY OTIS M. WILES
"Times" Staff Correspondent
[EXCLUSIVE DISPATCH]

TIA JUANA RACE TRACK, March 29.—Atherstone, the ...old son of Marathon and owned by Mrs. Victor Vivaudou of New York and Paris, won $50,000 for his owner, a $10,... for his jockey, and a silver bucket for himself this ..., when he plowed through a sea of mud one head ... of his nearest competitor in the Coffroth $50,000 handi... the greatest all-age race in America.

...one, a chestnut gelding, ...then, out of Silica, is a product of the Sanford stud ... York, and was recently ... by the wife of Victor ..., the wealthy perfumer. ... the barrier in fifth posi... Atherstone went into first ... the quarter pole, and ... on made his own pace, ... to perfection by Jockey Wakeoff.

...Thatcher, a 5-year-old by ... and Polisthena, and bred ... by George Wingfield, ... mining man, won sec... holding a length ad... over Spic and Span at the ... Phasia, the $100,000 crack ... imported from France for ... Coffroth handicap, and carry... colors of the Miramonte ... finished fourth.

BAD WEATHER

...Coffroth handicap was run ... most disagreeable weather ... 1924-25 meeting here. Pre... a day blessed with abun... sunshine and which, with ... weather, promised to ... track in fair condition, an ... of tens of thousands of ... planned to visit this ... to witness the great... horse races in the West. ... weather man was the boss. ... dawned with brisk, chill ... which had blown a most dis... rainstorm over San Die... the track long before ...

...first race of the day's ses... scheduled for 1:40 p.m. ... coming in driving sheets, ... from the sea, hit Tia... at 10 a.m., drenching thou... in the long pilgrimage ... borderward and playing ... with the track that a huge ... of horses, driven at a gallop ... the long night hours, had ... to pound into shape ... their beating hoofs.

...grand stand began to fill ... before the noon hour, though ... sheets of rain made ... of the grand stand most uncomfortable. But rain, winds and ill-boding skies failed to drown the ardor of the race fans. They sat patiently on the puddled seats, plowed laboriously through the seas of mud in the paddock, and leading to the mutuel machines, stood stolidly through the deluge on the promenade and loafed around the long bars beneath the grand stand, where they strove to forget their drenching in orgies of hot dogs and intoxicants.

The crowd that swarmed to the track for the handicap was not the ordinary following. Throughout the throngs were identified the jubilant faces of Iowa farmers and their wives, of solemn visaged business men, and of film notables, who posed around in conspicuous places so that their constituencies might view them without cost.

PACKED IN

As the hour for the first race drew near, the crowds began to pack themselves into the grand stand, on to the promenade and into the paddock. Occasionally a burst of sunshine would break through the dismal clouds to be greeted with a round of cheers, which died away across the hills in a rumbling groan as the rain continued to fall through the sunshine.

Each of the preliminary races brought strings of jockeys back to the stretch bespattered with grime and their identities and mounts hidden beneath great splotches of mud. Then came the handicap.

Betting booths were stampeded. Frantic gamblers battled for position in the long lines. The men cursed and fought. The women scratched and kicked as fortunes went through the cashier's wickets.

The twelve entries in the handicap sloshed postward through the mire. The drive toward the pari-mutuel cashiers and the bookmakers grew tenser. Then the siren sounded. The contenders for the $50,000 fortune, the bungalow,

(Continued on Page 13, Column 2)

...TLE GOLF TITLE TODAY

...left-handed golf champion... of Southern California, which ... have been decided on the ... course of the Los Angeles ... Club yesterday, was post... on account of the rain, and ... tournament will be completed ...

...who have reached the ... bracket are P. R. Palmer, medalist; W. Hunter, Samuel Dalzell and Llewellyn Bixby. Palmer and Hunter will meet in one match this morning, and Bixby and Dalzell are scheduled to tangle in the other, the winners playing in the afternoon for the championship. Neil Miller of the San Gabriel Country Club, defending champion, was eliminated in the second round of play by Hunter.

The FLORSHEIM SHOE

"Fine quality, style and workmanship." Quite ordinary words—but what meaning they acquire when they are applied to The Florsheim Shoe.

THE BELDEN
$10

Florsheim Shoe Stores
216 W. 5th St. Alexandria Hotel Bldg.
626 S. Broadway Orpheum Theater Bldg.
60 East Colorado St., Pasadena

RALPH DE PALMA BETTERS PHOENIX DIRT TRACK MARK

THE GEORGIA SCHOOLBOY IN ACTION

Young Stribling, Macon (Ga.) fighter, won the decision over Tommy Loughran of Philadelphia in ten rounds of scrapping at San Francisco Saturday afternoon. In the top photo Loughran is on the mat momentarily, having slipped after a desperate clinch with his opponent, who was a rough and ready mauler in the clinches. The lower photo shows Referee Wainwright declaring Stribling the winner. [P. & A. Photos]

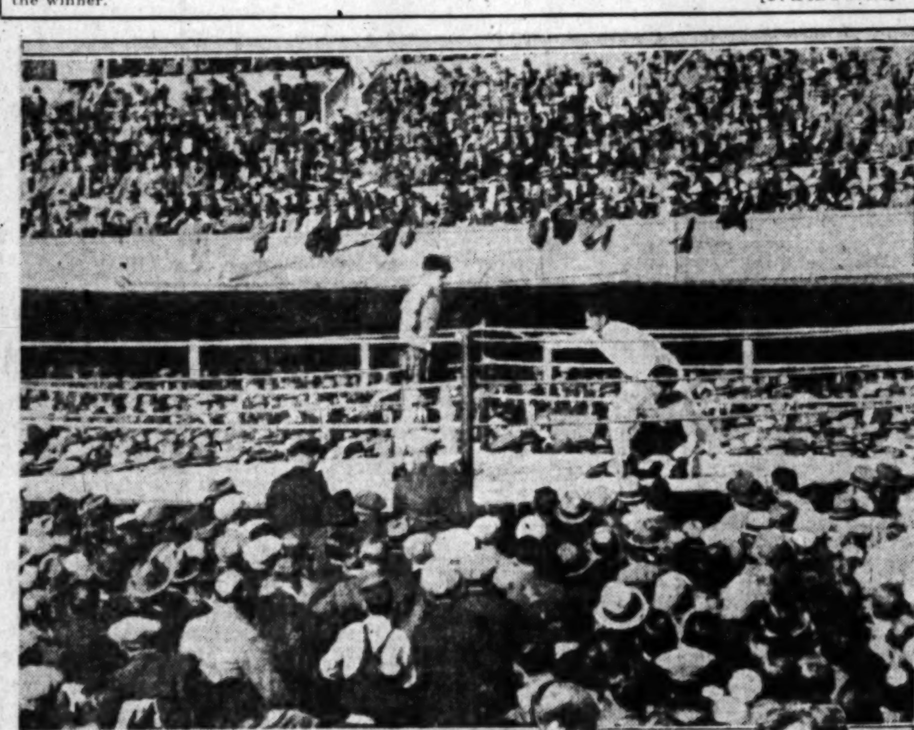

STRIBLING LIKELY TO BOX TUNNEY

San Francisco Promoters Plan Championship Tilt for April 18

[BY A. P. NIGHT WIRE]

SACRAMENTO, March 29.—Young Stribling, the Georgia schoolboy boxer has been promised a match in San Francisco with Gene Tunney, the American light-heavyweight champion, April 18, as the result of Stribling's ten-round decision here yesterday over Tommy Loughran of Philadelphia. The promoters say the Stribling-Tunney bout will involve title.

Stribling got the call over Lougran by forcing the fighting through. At the end of the mill neither boxer appeared damaged, but later Loughran was taken to the emergency hospital where he was taped for a broken rib. The card was held outdoors in the ball park and attracted a crowd of 20,000, who paid about $40,000. It is planned for Stribling and Tunney to meet in the same arena.

Weismuller Enters Bay City Event

[BY A. P. NIGHT WIRE]

PALO ALTO, March 29.—Ernest Bradsten, swimming coach at Stanford University and a member of the A.A.U. committee, announced today he had received positive assurance that Johnny Weismuller, the aquatic marvel of the Illinois A.C., would enter certain events at the national championships to be held in San Francisco beginning April 23.

Weismuller has notified Bradsten that he will be able to enter the 50 and 100-yard dashes and two relay races, the 200 and 400. It is doubtful, the Stanford coach was informed, whether the Chicago world's record-holder will enter any more events. He probably will not play water polo. Concern has been expressed over Weismuller's health and it was not known whether he would go to San Francisco. He will conserve his strength by staying out of the longer races.

English Race Driver Hangs Up New Marks

[BY CABLE AND ASSOCIATED PRESS]

PARIS, March 29.—What are declared to be new records for five miles and for five and ten kilometers (respectively 3.11 and 6.21 miles) were made on the Monthlery speedway today by the English automobile driver, Eldridge.

Eldridge drove the five kilometers in 1m. 26 57-100s., the five miles in 2m. 40-100s., and the 10 kilometers in 2m. 54 45-100s. All the times exceed an average of 128 miles per hour.

MILK FUND DATE CHANGED

Tex Rickard May Move Annual Fistic Event to June; Hope to Get Dempsey in Ring

[EXCLUSIVE DISPATCH]

CHICAGO, March 29.—Tex Rickard is reported to have called off May 29 as the date for any big fight for the New York Milk Fund and the talk now is that it will be held over until June, to accommodate Harry Wills and his manager, Paddy Mullins, who are still hopeful of signing with Jack Dempsey.

Harry Wills, should Dempsey retire—and the general talk is that he is out of the game for good and will let the title go begging—will claim the championship because of his long experience in the ring, his willingness to prove it, his known cleverness and general good sportsmanship.

Tommy Gibbons

With Harry Wills acknowledged as world's heavy-weight champion there would be no trouble for him to get fights with Gibbons, Tunney or any other challenger. Gibbons would have the second call on the title, although he is pounds lighter than Wills and has Tunney to dispute the claim with him.

One reason Eddie Kane is holding off from a Tunney-Gibbons match probably is because of his friendship for Rickard, who may not favor the Polo Grounds. In that case, Jimmy Deforest would do well to angle for some other battler to fight Tommy.

If the light-heavyweights pull at the halter the chances are the promoters will rush for the welters, which will bring Mickey Walker back into the limelight. Walker is eager to have Benny Leonard come out of retirement and hook up with him for a ten-or fifteen-round go. Leonard probably will take one look at Walker and stay retired.

With Dempsey retired, Jack

(Continued on Page 12, Column 6)

HUDKINS STARTS TRAINING FOR JOE BENJAMIN FIGHT

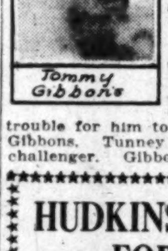
Ace Hudkins

Ace Hudkins, who meets Joe Benjamin in a ten-round decision fight at Doyle's Vernon club April 7 for the lightweight championship of the Coast, will start training today at the Newsboys' gym. Gig Rooney is having a special dressing-room fixed up for Ace. Hudkins has been doing his training at the Arcade, but is transferring in order to get the kind of sparring partners he wants for the Benjamin shot. Newsboy Brown, who started out boxing several years ago at Des Moines with Ace, will be his chief sparring partner.

GIBBONS HOPES TO SIGN WILLS

Eddie Kane Goes to New York to Complete Deal

Will Tackle Gene Tunney if Panther Unavailable

De Forest is Bidding for Big Bout at Polo Grounds

[BY A. P. NIGHT WIRE]

CHICAGO, March 29.—Eddie Kane, manager of Tommy Gibbons, left tonight for New York to close a match with either Gene Tunney, light-heavyweight champion, or with Harry Wills, negro challenger for Jack Dempsey's heavyweight crown, the match to be decided in New York within the next three months. Unless something unexpected should happen, Kane expects to sign for the contest not later than Tuesday.

The manager of the St. Paul heavyweight, was accompanied by Jimmy DeForest, matchmaker for the Polo A. C., New York, who is bidding for a match between Gibbons and Tunney. DeForest spent two days in St. Paul conferring with Billy Gibson, manager of Tunney, and also with Gibbons.

If Gibbons elects to box Tunney, the contest will be decided at the Polo Grounds, New York, June 12. If he chooses to meet Wills, the bout will feature the Milk Fund program to be decided in the Yankee Stadium on May 28. Kane said he had promised the Milk Fund promoters first call on Gibbons's services and if they can get Wills to sign articles the match will be closed at once.

Kane said he was satisfied with the terms that both clubs had offered him, which means that he has accepted the percentage of 30 per cent for Gibbons to meet Tunney. It is not known, however, what terms were offered him to box Wills.

Before DeForest left for the East he had obtained Gibbons's signature for a set of articles binding Tunney to box Gibbons. Tunney will receive 20 per cent of the gate, which DeForest expects will be between $400,000 and $500,000.

MIDWICK IS DOWNED BY ARTILLERY

Service Team Wins From Local Poloists in Fast aMtch, 11 to 9

[EXCLUSIVE DISPATCH]

DEL MONTE, March 29.—Brilliant playing and a well-organized offense, today gave the Seventy-sixth Field Artillery polo team an 11-to-9 victory over Midwick Country Club of Pasadena, in the semifinals of the Pebble Beach novice tournament on the Del Monte field.

Despite the fact that the game was played on a wet field and part of the time in a driving rain, not a single accident marred the play. The nearest thing to one came when J. M. Spalding's mount reared back on him and was about to topple over when he skillfully stepped from the saddle, letting it regain its balance.

The artillery officers' win came as a complete surprise. They were allowed a three-goal handicap by Midwick, but by the end of the second chukker the club team had evened the score and was in a position to make a runaway of the contest. At this point the army defense stiffened and at the same time Midwick's attack seemed to crumble against the stone wall defending play of Capt. C. S. Boyle and Lieut. Charles Whitemore.

A surprising feature of the artillery team victory was the finished and courageous play of Lieut. A. R. S. Barden. He was on the ball at all times, and scored four goals himself. For Midwick J. A. Wigmore and J. M. Spalding showed to splendid advantage, although the two remaining members of the teams, George Cronkhite and Hal Roach, acquitted themselves well. The remaining games of the semifinals in the novice event will see San Mateo meeting the Eleventh Cavalry Tuesday afternoon.

The summary:

Midwick C. C.—9.		76th Artillery—11.	
Wigmore (3)	1	Barden (4)	
Spalding (2)	2	Caldwell (2)	
Cronkhite (2)	4	Boyle (2)	
Roach (2)	4	Whitemore	

Referees—Walter Dillingham and Willie Tevis. Timekeeper—Natt Head.

RAIN HALTS MATCHES

[BY A. P. NIGHT WIRE]

FRESNO, March 29.—Rain today caused the postponement of the San Mateo-Roeding Park tennis matches. The clubs will probably meet in about four weeks.

OBSERVATIONS

BY THE INNOCENT BYSTANDER, BILL HENRY

AFTER all the knocking and booting around that little Flea McAuley has received from Angel fans for the past several seasons, the peppery little Seraph shortstop is going to get his chance in the big time after all. Injuries to the stars of the Cubs have emphasized the necessity of having an experienced infielder, and therefor the Flea goes to Chicago and in return the Seraphs grab off the extremely valuable services of Charley Root and the promising Mr. Pittenger, late of Salt Lake.

We remarked some few days ago after Rabbit Maranville had injured himself, that some such fortuitous combination of circumstances as this frequently gives birth to a new star. We wondered at that time if young Pittenger would be able to make the grade, but certainly very few of the baseball fans around here would have been willing to bet anything on Flea McAuley's chances of filling in at Maranville's station.

* * *

Ad Allegrini, former L.A.A.C. amateur middleweight champion is to get his first big shot at the professional money this week, when he is seen in the semi-wind-up out at Hollywood against Sailor Billy Vincent—a very tough young man. Ad is one of the most popular boys that ever fought out here, and is credited with having received the greatest ovation ever accorded anybody at the Hollywood Stadium when introduced.

Incidentally, Tom Gallery, as the new matchmaker, has picked out a card that ought to result in damage to the roof as a result of the all-around excitement. If there weren't any other fights on the program the second bout ought to pack the house. Tom has located a fighter named "Sally," and suggests that all those radio fans who have been listening to the famous ditty and wondering "What Has Become of Sally?" can find out by attending the bouts Friday night.

* * *

Is it possible that Leighton Dye of U.S.C. is going to do what so many experts pre-

(Continued on Page 12, Column 7)

LOCKHART WINS SECOND PLACE

Local Drivers Lead Field in Twenty-Mile Event

Jimmy Davis, Mechanician, Hurt in Crash

Big Crowd Witnesses Racing Program in Arizona

[EXCLUSIVE DISPATCH]

PHOENIX, March 29.—Ralph de Palma, in his Miller car, took the local dirt-track record today by a margin of one and one-fifth seconds. There was one bad spill, when Jimmie Davis, in a light car, broke the fence when half-way through the ten-mile event. He was somewhat sprained, but his mechanician, Farago, was picked up unconscious, with a broken head. The injuries are not expected to result seriously. The crowd at the fair grounds was large, the weather fine and the track fast.

Ralph De Palma

The main event was the last, the Phoenix Classic of twenty miles. First money was taken by De Palma in 15:19 3-5; Frank Lockhart, second; Eddie Hearn, third.

De Palma took the first race, a mile time trial, in :44 1-5; Hearne, second; Lockhart, third.

De Palma also led in a five-mile dash for the four fastest cars, made in 3:53 1-5; Lockhart, second; Hearne, third.

A five-mile dash with the four fastest cars barred, was won by John Carminetti (Dodge) in 4:13 3-5.

A ten-mile Australian pursuit race, with the leaders barred, was taken by John Randolph (Ford Special;) Lew White, second; Jimmie Davis, third.

A ten-mile consolation race was won by Jimmy Owens (Chrysler) in 9:08 2-5; Lew White, second; John Randolph, third.

RIFLEMEN ORGANIZE

[EXCLUSIVE DISPATCH]

PRESCOTT (Ariz.) March 29.—Local sportsmen have formed the Prescott Rifle Club, with membership of twenty-five. Dr. C. R. K. Swetnam is president, and O. J. Faulkner, secretary, and R. R. Rice, executive officer.

SEEN IN THE BEST OF COMPANY

At The Vista del Arroyo In Pasadena

Tailored Clothes

And more! *Levy Tailored Clothes.*

Such tailored individuality can come only from an establishment like this—the largest and finest in America. Chas. Levy & Son, are tailors to the most exclusive clientele for business, social and sporting attire.

Personal Supervision Mr. Sam C. Levy and Staff.

Charles Levy & Son
CIVILIAN & SPORTING TAILORS
BREECHES MAKERS
Third Floor New Hellman Bank Bldg
Seventh at Spring Street

Women's Tailoring Salon · *Casino ...* · *Ambassador Hotel*

Big Athletic Program for Fleet Day at Coliseum on Wednesday Afternoon

JACK DEMPSEY WILL APPEAR

Champion to Box Opponent in Exhibition Bout

Track and Field Athletics to Feature Day

Thousands of Gobs Likely to Attend Wednesday

Several thousand men of the combined Pacific and Atlantic Fleets now at Los Angeles Harbor will be entertained in the Los Angeles Coliseum, commencing at 2 o'clock Wednesday, with a mixed program of athletic events.

Admission will be free to the general public, and special seating arrangements are being made for the men and officers of the fleets. The Community Development Association is contributing the Coliseum for the occasion, the program is under the auspices of the Southern Branch of the Amateur Athletic Union with its president, Robert S. Weaver, as chairman of the day, and the Los Angeles Chamber of Commerce is co-operating. Commander E. D. Washburn, Jr., Athletic director of the Pacific Fleet, is in charge of the navy portion of the program.

Jack Dempsey

Jack Dempsey has agreed to box an exhibition bout, with an opponent yet to be selected, and to wrestle with Bull Montana.

There will be three six-round boxing matches between fleet boxers as follows:

Bantamweight: Lecuyer, U.S.S. Colorado, vs. DeLacrus, U.S.S. West Virginia; Featherweight: Toomy, U.S.S. Idaho, vs. Levy, U.S.S. Mississippi; Welterweight: Idledoup, U.S.S. Maryland, vs. Sills, U.S.S. Colorado.

The program will be featured by a dual track meet between the U.S.S. Tennessee and the U.S.S. Pennsylvania for the track-and-field championship of the battleship divisions.

All of Southern California's Olympic Games stars will compete in an invitational track and field meet, in which U.S.C., Pomona College, Occidental College, University of California, Southern Branch, Caltech, and other colleges, are participating.

Some of the track-and-field features will be as follows:

Lee Barnes of U.S.C., and Glenn Graham of Caltech, pole vault; Bud Houser and Norman Anderson of U.S.C., shot put and discus throw. High hurdle entries will include Leighton Dye, Otto Anderson, Reynolds, and Stever of U.S.C., Bob Maxwell of Pomona; Pomeroy of Caltech, and others. Morton Kaer of U.S.C. will enter in the hurdles and broad-jump events. Brice Taylor and Bob Lee, Herschel Smith, Cook and Starry of U.S.C., and Gregg and Buckman of Occidental College will compete in the 100-yard dash. Yale Marts and Torkelson of U.S.C. will compete in the 440-yard race. Pomona College will send Eaton in for the javelin throw and Clark for the pole vault, and Frisbee for the broad jump. Other various nent athletes from the various colleges will be seen in these events.

A feature of the program will be the appearance of the Pasadena Athletic and Country Club world's champion 440-yard and four-women relay team. The only uncertainty about this event is the sickness from influenza of several members of this team, which was reported Friday.

MERCHANTS THUMP CITIZENS

Battling like big-leaguers and fielding equally well, the Merchants' National Bank baseballers defeated the Citizens' Trust and Savings nine, 17 to 3, at L. A. High School yesterday. The winners banged out nineteen safeties, while holding their opponents to six hits. Gresham and Mairs pitched for the winners. The score:

CITIZENS' TRUST	AB	R	H	O	A	E	MERCHANTS' NATL.	AB	R	H	O	A	E
Shaw, 2b	4	0	1	1	3	1	Thorpe, cf	5	2	1	0	0	0
Pat'n, 3b-p	3	0	1	0	1	1	Taylor, 1b	4	3	2	12	1	1
Wolfe, 1b	4	1	0	12	0	0	Biggins, ss	5	4	3	1	2	0
Tilton, ss	4	0	1	0	1	1	Hickey, lf	4	4	2	1	0	0
Wilson, p	3	0	0	1	1	0	Moran, 2b	5	1	3	3	3	0
Cobb, lf	3	0	0	2	0	0	Lisbon, rf	4	0	0	0	0	0
Metzger, cf	3	0	0	2	0	0	Cinco, 3b	4	0	0	2	0	0
McKee, rf	3	1	1	0	0	0	Johnson, c	4	1	1	9	0	0
Aim, c	3	0	0	4	0	0	Mairs, p	2	1	0	1	0	0
Pit, 2b	3	0	1	1	3	0	Gresham, p	2	0	1	0	0	0
Kell	1	0	0	0	0	0							
Totals	32	2	4	24	9		Totals	40	17	19	27	11	

SCORE BY INNINGS

	1	2	3	4	5	6	7	8	9	
Citizens' Trust	0	0	1	0	0	0	1	0	0	2
Base hits	0	1	2	0	0	0	0	0	1	4
Merchants' National	3	0	1	5	3	1	1	4	x	17
Base hits	2	0	1	4	2	2	3	4	x	19

SUMMARY

Errors — Thorpe, Moran, Cinnacles. Innings pitched—By Wilson, 3 1-3; Mairs, 4. Credit victory to Mairs. Charge defeat to Wilson. Struck out—By Wilson, 1; Mairs, 4; Gresham, 1. Bases on balls—Off Wilson, 3; Pattenbaum, 2. Hit by pitched balls—Cinnacles by Wilson. Stolen bases—Thorpe, Taylor, Biggins, Hickey, 3; Moran, Cinnacles, Johnson, Mairs. Home run—Hickey. Two-base hits—Taylor, Biggins. Sacrifice hits—Thorpe, Taylor, Monks, Cobb. Double play—Taylor to Mairs. Time of game—1h. 55m. Umpire—White.

NOT A DUMBBELL—by any means is Dode Bercot, as Bobby Barrett will testify. The two meet at Vernon tomorrow night in a ten-round go. In their previous scrap Dode earned the decision. He has never been knocked out and doesn't expect the bell he is tinkling with to clang ten times over his prostrate body tomorrow.

KAPLAN TO LEAVE FOR EAST TODAY

Feather Champ Wins Over Ernie Goozeman in Third Western Bout

[EXCLUSIVE DISPATCH]

SAN DIEGO, March 29.—Following his decisive victory over Ernie Goozeman at the Coliseum Athletic Club here last night, Louis "Kid" Kaplan, featherweight champion of the world, will leave this afternoon for Meridin, Ct., to train for two important Eastern bouts. Kaplan will be accompanied by his manager, Scotty Montieth.

The champion had an easy time with Goozeman last night, due mostly to the latter's lack of confidence. Goozeman was afraid to do anything but cover in the first six rounds, but gained confidence as the bout progressed and held the champion even in the twelfth. Kaplan didn't show anything sensational except ability to absorb punches without getting hurt. He forced the fighting all the way.

The only knockdown came in the early part of the ninth round with a right to the jaw. Goozeman took no count and was on his feet again a second later. In the last two or three rounds Ernie opened up and began doing a little forcing, but it was too late for him to make up the ground that he had lost.

Kaplan came to California early in February and fought three fights here, defeating Bud Ridley in ten rounds at Los Angeles, Johnny Farr in ten rounds at Oakland and Ernie Goozeman in twelve rounds here.

ITALIANS IN BIG WIN

With both teams hitting hard and frequently, the Bank of Italy baseball team swamped the Security Trust and Savings team, 23 to 9, at John Fremont School yesterday. The winners only got fourteen hits but made extra runs on the "bones" of the Security nine. The score:

BANK OF ITALY	AB	R	H	O	A	E	SECURITY BANK	AB	R	H	O	A	E
Erslitw'r, lf	5	3	3	4	0	0	Smith, 2b	4	2	0	1	1	1
A. White, ss	5	3	1	1	3	0	Taylor, 2b	5	0	0	0	1	1
Christina, 2b	5	3	1	1	2	1	Warden, cf	5	1	4	2	0	0
Selby, c	5	3	2	12	2	1	Moore, c-p	4	2	2	6	1	1
Smith, p	5	2	1	0	1	1	Petzel, p-lf	3	1	0	1	1	1
Cannon, 1b	6	3	3	5	0	0	Davis, 1b	4	0	1	9	0	0
Binning, rf	4	1	1	1	0	0	Naquin, p	0	0	0	0	0	0
R. White, 3b	4	3	1	2	1	0	Peters, rf	3	0	0	1	0	0
Batchelor, cf	4	2	1	0	0	0	Gregory, rf	1	0	0	0	0	0
Totals	41	23	14	24	8	3	Totals	38	9	10	21	4	5

SCORE BY INNINGS

	1	2	3	4	5	6	7	8	9	
Bank of Italy	0	1	0	7	3	2	7	2	x	22
Base hits	0	1	0	3	1	4	3	2	x	14
Security Trust & Savings	0	0	0	3	0	1	4	1	—	9
Base hits	1	0	1	2	1	1	4	1	—	10

SUMMARY

Errors—Smith, Warden, Davis, Naquin, Peters, Gregory, Christina, Selby, Smith, Cannon, Binning, R. White, Batchelor, Dunnas, cf. Credit victory to Smith. Charge defeat to Naquin. Struck out—By Smith, 3; Petzel, 3; Moore, 1; Lambert, 1. Bases on balls—Off Smith, 4; Naquin, 2; Petzel, 2; Lambert, 4. Hit by pitched balls—H. Smith, Moore. Home run—Selby. Three-base hits—Binning, Braithwaite.

BERCOT GOT REMATCH WITH BARRETT TO KNOCK HIM OUT

There are different kinds of bells.

Cow bells, wedding belles, sleigh bells, school bells, and church bells.

Then there is the gong bell which starts and stops a ring battle if something else does not.

Dode Bercot fights Bobby Barrett Tuesday at Doyle's Vernon place.

Barrett is one of the hardest hitters in the ring.

He hits them so hard they fall on their face.

He hits them so hard they slide on the back of their head.

Yet Bercot has no more idea of fear in facing Barrett's brick mikes than a chicken has of the League of Nations.

This fighter comes from the north woods along the Canadian border.

He doesn't know what danger means.

When the high rigger of his logging camp was unable to scale a 200-foot high Spar tree and adjust a heavy block Dode Bercot begged the foreman for the job

A high rigger's work in a lumber camp is the most dangerous of anything.

"Let me do it," said Bercot.

He did. He did it well. He became a high rigger by trade.

Those who may wonder why Bercot—after gaining a decision over the freckle-faced Robert — wasn't satisfied by taking away the decision may understand now.

Bercot was not satisfied with just a victory on points.

He went into the first fight to score a knockout. He believes he can do it—

So he wanted to try again.

"I like to fight a fellow who stands up and slugs," says Bercot.

"Those are the kind of fighters I can knock out. A boxer who steps around is hard to hit. But a fighter who comes in is easy to hit.

"I didn't take this rematch because the fans wanted to see it. I took it because I wanted another chance to knock Barrett out."

Bercot has never been stopped.

He has always been there when the final bell rings to hear it.

The Logger is a quiet fellow. He looks more like a bank clerk than a fighter.

But he never swung an ax and scaled a giant tree for nothing.

There is something in Bercot's machinery—mental and physical—that doesn't show in any city geraniums.

There are different kinds of bells.

Cow bells, wedding bells, sleigh bells, church bells—and we might add jingle bells.

Then there is the gong bell that starts and stops ring battles if something else doesn't.

Bercot—the Logger — has heard them all.

The fighters of yesterday used to hie themselves to the woods for conditioning themselves for hard fights.

Dode grew up there never—come out until two years ago.

Monarchs and Hollywood A.C. Tangle on Ice

The feathers will fly tonight at the Palais De Glace when the Monarchs will make a strenuous attempt to wrest first place away from the Hollywood Athletic Club in the Los Angeles Hockey League race. A record of broken sticks, records and shins has resulted from previous matches between these two fast clubs and tonight's contest should overshadow all others for speed and general brilliance of play.

Hollywood has maintained its perilous position at the head of the standing since the league opened but only by a negligible margin and followers of the game look for an upset tonight. The Foothillers will be handicapped by the absence of Gaudin, star defense man, because of illness. Ham Baker will help guard the Hollywood cage in his place, with the assistance of Spry, a player of no mean ability. McClusker and Oakley, Hollywood's crack duet, considered, perhaps, the best stick men in the league, will again be the background of the Orange "III" attack.

Galbraith, Clark, Shaver and Irwin, a quartet hard to beat, will constitute a stonewall in the path of Oakley's men.

THIS WEEK'S FIGHT CARD

TONIGHT

ASSEMBLY—Sam Baker vs. Sailor Dungey, main event, ten rounds; Bobby Pierce vs. Joe Garcia, semi-wind-up, six rounds; Eddie Hubeck vs. Joe Novel, special event, six rounds; Joe Burch vs. Bob Barber, four rounds; Kid Ray vs. Pablo Villa, four rounds.

TOMORROW

VERNON—Dode Bercot vs. Bobbie Barrett, main event, ten rounds; Roy Olide vs. Ernie Owens, semi-wind-up, six rounds; Billy Kennedy vs. Sammy Dotson, six rounds; Billy Bunch vs. Bobby Harmon, four rounds; Pete Stagg vs. Johnny Gerardon, four rounds.

WEDNESDAY

WILMINGTON—Triple wind-up. Sailor Eddie Huffman vs. Jack Lee, main event, ten rounds; Pico Ramies vs. Sailor Richie King, ten rounds; Jack Perry vs. Sailor Mike Hector, ten rounds.

SAN FERNANDO—Sailor Ashmore vs. Young Papke, main event, ten rounds; Chuck Gordon vs. Jack Hunter, semi-wind-up, six rounds; Billy Blake vs. Jack Carr, six rounds; Teddy Roberts vs. Mel Manning, four rounds; Ralph Downs vs. Sandy Sandy, four rounds.

THURSDAY

PASADENA—Sally Martinez vs. Kayoko Eskland, main event, ten rounds; Danny Herrera vs. Jimmy Powell, semi-wind-up, six rounds; Bud Barber vs. Sailor Thorp, four rounds; Johnny Martin vs. Kid Magdalina, four rounds; Young Joe Rivers vs. Young Denver, four rounds.

FRIDAY

HOLLYWOOD—Pat Mills vs. Monty Callahan, 140 pounds, ten rounds; Ad Allegrini vs. Sailor Vincent, six rounds; Buck Curtis vs. Franklin Tierney, six rounds; Young Sally vs. Young Danny, four rounds; Blackie London vs. Dave Taylor, four rounds.

COMPTON—Marty Kane vs. Jimmy Young, main event, eight rounds; Red Gaugin vs. Sailor Mullen, semi-wind-up, six rounds; Young Weathers vs. Teddy Adams, special event, six rounds; Charley Gardino vs. Teddy Roberts, four rounds; Marion Marquis vs. Al Morales, four rounds.

PILOTS TUNE UP RACING MOUNTS

Drivers Prepare for Speed Festival at Culver

Sprint Program is Scheduled for April 19

Speedway Dare-Devils Back From Florida Trip

Full speed ahead from the opening lap to the checkered flag—that's the way the gentlemen of the roaring road will have to travel when they kiss hubcaps in the April 19 sprint race program at Culver City. In all five events of the auto dash matinee the speed merchants will travel wide open all the way and take off all points but nine.

There will not be a dull moment for the pilots of the speedy motor busses that hold the right of way on the splintered thoroughfare; and there will be more thrills spread out before the speed fans than were dished up in the entire 1924 auto racing schedule. Never before in the entire history of the racing game has a speed-fest offered so much for the spectator as the coming sprint race card. Never before have the speed men been confronted with an engagement that demanded such wild speeding as the April 19 petrol party at Culver City.

DRIVERS RETURN

With the return yesterday of the racing men from Florida, where they furnished the class for a motor boat tournament, Los Angeles is again the speed capital of the world; and the racers are already at work on their cars in preparation for the sprint races, which they admit, will be the fastest ever staged.

Instead of waiting until the last few days before the races, the drivers have already put their cars in shape for the coming five-event classic. While they were absent from the city on the Florida junket their mechanics were putting in from twelve to eighteen hours a day getting their speedsters tuned for the dashes; and beginning today, there will be drivers at the speedway each afternoon priming their racers for the velocity fiesta of April 19.

Bennett Hill and Earl Cooper, two of the early entrants on the sprint program, did not go to Florida. They preferred to remain in Southern California where they could personally supervise the work on their racing cars. Both of these peerless drivers have been out at Culver working out on the boards while their rivals have been playing with gas engines on the water. As a result both Hill and Cooper have the jump on the rest of the drivers with the exception of Fred Comer and Leon Duray, who also remained in Los Angeles and who have been preparing their cars for the great races that will call for unheard-of speed if a driver is to make any showing at all.

HARTZ CAR IN SHAPE

While they have been preparing their own cars, Duray and Comer have also been getting the mount of Harry Hartz in shape. Young Mr. Hartz is sure to be one of the fastest of them all when the official practice laps are inaugurated. Hartz now holds the Culver City lap record and he is intent on boosting it to a mark several points up the register before he is called upon to defend his record in the sprints.

Baker Meets Sailor Dungey in Ring Melee

Sam Baker, the big dusky heavyweight of Los Angeles, will step ten rounds tonight at the Assembly Athletic Club at Ninth and Central. Sam will meet Sailor Dungey in his first bout for some months. He has been in hard training, however, and expects to trim Dungey, who is somewhat of a star himself. Dungey met Kid Norfolk and Tut Jackson in eastern rings. Tom Seliski, the sailor's manager, says that Dungey knocked Jackson out. The winner of this bout will no doubt prove an opponent for George Godfrey, as Jack Doyle has tentatively signed Baker. Watson Burns, manager and matchmaker of the Assembly Club, says that Dungey will beat Baker so Sam has no cinch for the Godfrey bout.

Bobby Pierce and Joe Garcia have been signed for the six-round semifinal. They are 130-pounders. Pierce lost to Joe Carter at the Lyceum Saturday night, but Carter outweighed him sixteen pounds. Pierce is a good fighter and will prove a star in local rings. He has a good northern record. Eddie Hubeck and Joe Novel, welterweights, will clash in the six-round special event. Novel is a newcomer while Hubeck has made several good fights at the Assembly. Two four-round bouts complete the card. They are: Joe Burch vs. Bud Garber, 125 pounds, and Pablo Villa vs. Kid Ray, 116 pounds.

CALIFORNIA TRIMS FARMERS

With Walter Jessup, former Whittier College star, pitching practically shut-out baseball, the California Bank baseballers defeated the Farmers' and Merchants' National nine, 7 to 1, at Franklin High School yesterday. The losers only got one hit, but counted three of their runs on the errors of the Californians. The score:

CALIF. BANK	AB	R	H	O	A	E	FARMERS' & MER. NATL. BANK	AB	R	H	O	A	E
Schroeder, c	4	2	1	14	0	0	Martin, cf	3	0	0	3	0	0
Cockrun, 2b	4	1	2	1	4	0	Ferraris, 2b	4	0	1	4	2	0
Wootan, lf	4	2	2	3	0	0	Larson, lf	3	1	0	3	0	0
Br'nson, ss	5	0	2	1	3	0	Dobbins, ss	3	0	0	2	2	0
Finn, rf	5	0	1	2	0	0	Lanberg, 3b	4	0	0	2	0	0
Soule, cf	4	0	2	1	0	0	Vicueroa, c	3	1	0	2	2	0
Ch'mbers, lf	2	0	0	0	0	0	Grimwold, 1b	4	1	0	10	0	0
Bill, lf	2	0	1	0	0	0	Clark, rf	4	1	0	1	0	0
Ch'tlaw, 3b	4	0	0	0	1	0	Clegg, p	0	0	0	0	0	0
Jessup, p	4	1	2	0	1	0	Gregory, p	2	0	0	0	1	1
Totals	37	7	15	27	9	0	Totals	31	4	1	27	14	

SCORE BY INNINGS

	1	2	3	4	5	6	7	8	9	
California Bank	0	0	0	0	0	1	0	6	—	7
Hits	2	3	1	0	2	1	1	1	1	13
Farmers' & Mer. Natl. Bk.	0	0	0	0	3	0	0	1	0	4
Hits	0	0	0	0	1	0	0	0	0	1

Constantinople will have an aircraft factory.

PORTERVILLE TO MEET STOCKTON

[EXCLUSIVE DISPATCH]

STOCKTON, March 29.—The State interscholastic basketball championship will be settled here next Saturday night when the Stockton High School tossers meet the Porterville Union squad. Porterville trimmed Chino, 21 to 19, last week while the locals disposed of Napa, 26 to 15.

Stallings Wins Title of Champ Raving Manager

BY AL DEMAREE

(Former Pitcher New York Giants)

The "Miracle Man," former manager of the Boston Braves, was undoubtedly the "champ" superstitious manager and raver of the Big League. He always appointed a player each day before the game, with instructions to remonstrate with him if he started to rave too forcibly, as he believed "raving" was affecting his health, but as soon as the game started he forgot all about his self-appointed "keeper" and paid absolutely no attention to him, though next day he solemnly appointed him again.

Peanut shells, pieces of paper and birds in front of the bench were his "pet peeves." He had Oscar Dugey, an infielder, provide himself every day with a pile of pebbles to throw at the pigeons. Dugey afterward claimed he lost his arm in the course of years by throwing pebbles at those pigeons.

[Copyright, 1925, Associated Editors, Inc.]

FUND DATE IS CHANGED

(Continued from Eleventh Page)

Kearns would be forced into the background as a big-time manager and Paddy Mullins, manager of Wills; Billy Gibson, manager of Tunney, and Eddie Kane, manager of Gibbons, would be the big managers to take Kearns's place before the public.

Bartley Madden, hearing that on a couplestaoinshrdluetaoinsh Jack Dempsey was to take on a couple of boys for workouts this summer, naming Bob Roper and Martin Burke, in a letter requested to be considered as a trial-horse any time Dempsey wants to practice.

"I took Tommy Gibbons right after his sensational run of twenty-one straight victories by knockouts and what happened?" says Madden. "I not only shattered his knockout record, but gave him the toughest battle he ever had. If the law would permit me I would bet $10,000 of my hard-earned money that not one of the exalted heavyweights can even knock me off my feet."

Madden signs himself "the unflooored heavyweight Irish champion."

TIRES BLOW UP BULLOCKS

Although the Bullock baseball team finished strong with eight runs in the last three innings, the Goodyear Tire nine defeated it, 10 to 8, in a thrilling game at the Goodyear Park yesterday. Klein Courtney and Blank starred with the stick for the victors. Goodyear scored six runs in the sixth inning. The score:

BULLOCKS	AB	R	H	O	A	E	GOODYEAR TIRE CO.	AB	R	H	O	A	E
Black, 2b	4	2	2	2	2	1	Vick, cf	5	1	2	4	0	0
McQuigg, ss	4	0	1	2	0	0	Rowlin, rf	5	2	2	1	0	0
Keough, 2b	3	0	0	2	3	0	Hobbs, 3b	4	1	1	2	3	0
McHenry, cf	4	1	1	2	0	0	Campbell, ss	4	1	2	2	1	0
Kolstad, p	5	2	1	2	2	0	Th'pson, 2b	4	0	0	3	0	0
Krause, c	4	1	2	8	0	0	Courtney, 1b	4	2	1	8	0	0
Euber, 1b	4	0	2	7	0	0	Klein, rf	4	0	2	2	0	0
Clark, rf	4	1	0	0	0	0	Paine, c	2	0	0	3	1	0
Grahade, lf	3	1	0	0	0	0	Kaufman, p	3	1	1	1	2	0
Keenan, cf	1	0	1	0	0	0							
White, rf	1	0	0	0	0	0							
Totals	37	8	13	24	6	1	Totals	37	10	13	27	6	0

SCORE BY INNINGS

	1	2	3	4	5	6	7	8	9	
Bullocks	0	0	0	0	0	4	3	1	—	8
Hits	3	1	2	0	1	1	2	3	0	—13
Goodyear Tire	1	1	0	0	0	0	0	6	—10	
Hits	1	2	1	1	3	0	0	2	x	—13

SUMMARY

Errors—Black (2), Keough (2), McHenry (2), Campbell (2), Courtney. Innings pitched—By Kolstad, 6; by Keough, 2; by Kaufman, 6. Credit victory to Kaufman. Charge defeat to Kolstad. Struck out—By Kaufman, 2; by Kolstad, 2; by Keough, 1. Bases on balls—Off Kaufman, 7; off Kolstad, 2; off Keough, 6. Stolen bases—Campbell, Rowlin, Courtney. Three-base hit—Black. Two-base hits—Courtney, Klein. Double plays—Campbell to Hobbs to Courtney. Time—2:15.

HUFFMAN, LEE IN RETURN GO

Gob Champ Out to Reverse Tables on Nemesis

Heavyweights Will Tangle in Wilmington Ring

Battlers to Clash in Ten-Round Main Event

Sailor Eddie Huffman, the fighting chef of the Pacific Fleet, hopes to chase an "Indian sign" into the discard at the Wilmington Bowl on Wednesday night, when he collides with Jack Lee in a scheduled ten-round bout. Not that Huffman will admit that Lee has the "sign" on him, but a lot of folks think that way, on the strength of Jack's two victories over the sailor, and Eddie is out to convince the wise ones that they're all wrong.

EDDIE HUFFMAN

Lee, a lad who lost a first preliminary bout on the same Vernon card which saw Huffman, returned a main-event winner over Tony Fuente, scrambled the dope in the recent Wilmington open-air show, when he won an eight-round scrap from the light-heavyweight champion of the Pacific Fleet. That was Lee's second victory over Huffman, inasmuch as Jack had previously turned in a four-round win against the Navy star. In both bouts Lee had Huffman on the floor, and Jack's backers maintain that he has an excellent chance to stop Huffman at Wilmington Wednesday.

NOBODY'S OYSTER

Although Lee hasn't been so highly touted as Huffman, he is nobody's fistic oyster. Jack knows a few things about boxing and he has a knockout punch in his right hand. Huffman will have a real ten-round job on his hands Wednesday night if he hopes to turn in a victory over Lee.

Matchmaker Doc Moffett has carded two other ten-round bouts for the Wilmington show. Sailor Ritchie King, all-Navy featherweight ace, mixes with Pico Ramies, the rugged harbor southpaw, in one of the remaining distance scraps. Both boys like to trade punches and a lively fracas is in prospect.

HECTOR ON CARD

Another Navy champion, Mike Hector, will parade his wares in the other ten-round session. Hector, all-Navy middleweight titleholder, is paired with Jack Perry, who boxed Bert Colima in one of the Vernon wind-ups a few months ago. Hector is a hard hitter and it looks as though Perry might be in for a tough evening.

With Navy champions swinging into action against civilians in all three bouts, a big attendance from the United States battle fleet is expected.

OBSERVATIONS BY BILL HENRY

(Continued from Eleventh Page)

dicted? We were raving about this young man once last year and an old-timer who seemed to know what he was talking about listened attentively and then remarked that from what he had seen Dye was the best hurdler in the world unless he was pushed, in which case he wasn't any good at all.

We were just wondering about that fact when we saw that Dye had stumbled over the last hurdle in his crucial race with Bob Maxwell of Pomona a couple of weeks ago and now his disqualification at Stanford seems to give some weight to the old boy's ideas. It certainly would be a shame if true, for Dye has perfect form and plenty of speed and with the competition he has had ought to be able to do his best under the whip.

• • •

There certainly seems to be no question of the strength of the Stanford track squad after Saturday's meet with the Trojans. Apparently Templeton has athletes to burn in all events, and if one or two of them fall by the wayside can rely on others to step right into their shoes. Miller, the demon quarter-miler, seems to be living up to the sensational future predicted for him, with his 48 3-5s. lap made on Saturday.

The Trojans did very well under the handicaps they were carrying, but Stanford has a squad that is little short of remarkable in its size and all-around strength. In cases where there were a couple of stars battling for first position, Stanford always had a couple of guys hanging around who were capable of picking up any odd points that the stars overlooked.

COAST LEAGUE DATA

Los Angeles twins defeated Oakland at Chutes Park, Los Angeles, July 30, 1905, in the fastest double-header ever played in the history of baseball. The Los Angeles club in those days was known as the Loolons and the Oakland club as the Greeks.

The first game of this remarkable double-header lasted 47½ minutes and the second game 31 minutes. Umpire Phil Knell called play at 1:35. At 3:11 the last inning of the second game had been completed. Only 101 minutes had elapsed since the beginning of the first game. A delay of 2½ minutes occurred between games for changing of pitchers and announcing of ballotins.

The games ended the first half of the championship race that season. The first half was won by Tacoma and the second half by Los Angeles. Los Angeles won the title in the playoff.

Those who played in the record-making double-header were: Los Angeles, Bernard, Fised, Smith, Dillon, Brashear, Ness, Cravath, Eager, Hall, Goodwin. Oakland, Van Haltren, Franks, Dunleavy, Kruger, Devereaux, Kelly, Hogan, Stanley, Graham, Pierce.

"two good names
Johnston & Murphy
"Britton"
lightweight brogue of light color tan.
and
Wetherby-Kayser
Clubby MEN'S Shop
416-418 W. Seventh St.
476 E. Colorado St., Pasadena - 6334 Hollywood Blvd.

INTRODUCING COAST LEAGUE NEWCOMERS

BY CHARLES J. FOREMAN

JUSTIN FORHAN SIMONS, catcher, Salt Lake.

Born, Fresno, Cal., April 8, 1905.

Height, 5 feet, 8 inches. Weight, 160 pounds.

Bats right-handed. Throws right-handed.

First engagement—Toronto, International League, spring training trip, 1924.

Club in 1923-1924—Los Angeles semipro team for which Hub (Dutch) Leonard, now with Detroit, pitched.

1924 record not available; no average compiled.

Clubs Depart
CUBS PLAY LOCAL CLUBS
Tackle Pittsburgh in First Scrap Tomorrow
Krug Must Get Rid of Some of His Twirlers
Acquisition of Root Fills Staff to Overflowing
BY ROBERT E. RAY
Bill Killefer and his Chicago Cubs have left. The Pittsburgh Pirates arrive today, so the Angels and Tigers will be kept busy with exhibition games this week, the final one before the Coast league race gets under way a week from Tuesday.
This prevented the Cubs and Angels getting together in yesterday's scheduled fray, so the Bruins left for Sacramento packing verdicts over the Los Angeles, Vernon and Salt Lake clubs, with whom series were played. In their thirteen games played here, the Cubs won nine, taking two out of three from the Bees, three out of four from the Tigers and four out of six from the Angels.
Today the Cubs play at Sacramento, from where they will go to Oakland for a series of games before leaving for the East. The Buccos, led by Manager Bill Rechlin and Owner Barney Dreyfuss, arrive this morning for a six-game series with the Tigers and Angels. Tomorrow and Friday the Pittsburghers face the Angels, turn their attention to the Tigers Thursday and Friday, and then shift back for another two-game set-to with the Bengals on Saturday and Sunday.
• • •
Many Hurlers
Now that the Angels again have Jimmy Root on their mound staff, lots of wise ones are wondering which pitchers Marty Krug will be forced to let go. There are Wright, Wood, Crandall, Payne, Glazner, Jimmy Myers, Hughes, Sanders, Phillips, Gould and now Root drawing pay from the Seraphs for their pitching prowess. At the most, Krug will carry ten hurlers, so it is a question which three will get the ax. Sanders, Phillips and Gould, all youngsters, have shown a lot of promise and probably will be turned out.
Mr. Krug is like the old women who lived in the shoe, only it's twelve not children that are disturbing him.
• • •
Ankle Bone
It seems all very strange that a little bone, slightly broken, should affect the careers of four men. Rabbit Maranville, Cub shortstop who possesses the broken bone, naturally should be affected. But the funny part of it is that Jimmy McAuley, Clark Pittenger and Charley Root should also have their plans changed by the fractured bone.
Had it not been for Maranville's injury, Jimmy McAuley would probably plod along at short for the Angels instead of for the Cubs in the majors, while Pittenger and Root would be in the big test instead of out here on the Coast.
• • •
LUMBERMEN WIN
Collecting eighteen runs on thirteen hits, the L. W. Blinn Lumber Company baseballers trimmed Hollywood Sash and Door 18 to 4, at Graham park today. Nesser, Anderson and Ness cracked out homers for the winners. Cheney whiffed thirteen.
The score:
HOLLYWOOD SASH-DOOR CO. / L. W. BLINN LUM. CO.
SCORE BY INNINGS
Los Angeles Turkish Baths 311-313 So. Main
Drink FROST
PAR-T
LEGION STADIUM FRIDAY NITE
The PRE-NEW Every Wednesday Los Angeles

SEMI-PRO TEAM BASEBALL LEAGUE ORGANIZED

[EXCLUSIVE DISPATCH]

TIPTON, March 29.—Formation of a six-team baseball league composed of teams from several of the smaller cities of Tulare and Kern counties will be considered at a meeting to be held in the Chamber of Commerce rooms here today night, according to announcement.

Towns mentioned as possible members of the organization are Porterville, Delano, Wasco, Bakersfield, Lindsay, Sanger, Farmersville and Tipton-Pixley.

ARE QUAIL SET FREE IN ARIZONA MOUNTAINS

[EXCLUSIVE DISPATCH]

PHOENIX, March 29.—Six dozen cottontop quail, a variety said to be known only in Southeastern Arizona, have been captured by State game warden and have been liberated at the edge of the mountains north of Phoenix.

BOB FRANKEL IN

...ubs Depart; Pirates Here Today

...COS PLAY LOCAL CLUBS

...Tackle Pittsburgh in ... Scrap Tomorrow

...Krug Must Get Rid of ... of His Twirlers

...ition of Root Fills ... to Overflowing

BY ROBERT E. RAY

...Killefer and his Chicago ... have left. The Pittsburgh ... arrive today, so the An... Tigers will be kept busy ... exhibition games this week, ... one before the Coast ... gets under way a week ... Tuesday.

... prevented the Cubs and ... getting together in yester... scheduled fray, so the Bruins left for Sacramento packing verdicts over the Los Angeles, Vernon and Salt Lake clubs, with whom series were played. In their thirteen games played here, the Cubs won nine, taking two out of three from the Bees, three out of four from the Tigers and four out of six from the ... Today the Cubs play at ..., from where they will ... Oakland for a series of ... leaving for the East.

... Bees, led by Manager Bill ... and Owner Barney ... arrive this morning for ...-game series with the Ti... Angels. Tomorrow and ... the Pittsburghers face the ... turn their attention to the ... Thursday and Friday, and ... back for another two-... with the Bengals on ... and Sunday.

* * *

...ey Hurlers

... that the Angels again have ... Root on their mound staff. ... wise ones are wondering ... pitchers Marty Krug will be ... to let go. There are Wright, ... Crandall, Payne, Glazner, ... Myers, Hughes, Sanders, ... Gould and now Root draw... from the Seraphs for their ... prowess. At the most, ... will carry ten hurlers, so it ... question which three will get ... Sanders, Phillips and ... youngsters, have shown a ... of promise and probably will ... out.

... Krug is like the old women ... lived in the shoe, only it's ... not children that are ... him.

* * *

...ble Bone

... all very strange that ... bone, slightly broken, ... the careers of four ... Rabbit Maranville, Cub ... who possesses the broken ... should be affected. ... funny part of it is that ... McAuley, Clark Pittenger ... Root should also have ... changed by the frac...

... not been for Maranville's ... Jimmy McAuley would ... along at short for ... instead of for the Cubs ... while Pittenger and ... be in the big tent in... out here on the Coast

... LUMBERMEN WIN

... eighteen runs on thir... the L. W. Blinn Lum... baseballers trimmed ...wood Sash and Door ... to 4, at Graham ... Nesser, Anderson and ... cracked out homers for ... Cheney whiffed thir... score:

L. W. BLINN LBR. CO.	AB	R	H	O	A
Montreal,p	[illegible]				
DeHoog,1b					
R.And'n,cf					
Myers,ss					
Curd,3b					
E.And'n,2b					
Nesser,rf					
Molher,lf					
Gartner,c					
Totals	39	18	18	27	5

SCORE BY INNINGS [illegible]

...TEAM BASEBALL LEAGUE ORGANIZED

[EXCLUSIVE DISPATCH]

...TON, March 29.—Formation ...-team baseball league com... of teams from several of ... smaller cities of Tulare and ... counties will be considered ... meeting to be held in the ... of Commerce rooms here ... night, according to an...

... mentioned as possible ... of the organization are ..., Delano, Wasco, Bak..., Lindsay, Sanger, Farmers... and Tipton-Pixley.

...E QUAIL SET FREE ...ARIZONA MOUNTAINS

[EXCLUSIVE DISPATCH]

...OENIX, March 29.—Six doz... ...ontop quail, a variety said ... known only in Southeastern ..., have been captured by ... state game warden and have ... liberated at the edge of the ... north of Phoenix.

...OB FRANKEL IN OUR MIDST

... Frankel of Del Monte, ... known to the golfing ..., is in Los Angeles ... a few days, and intends ... get in a few rounds of ... while here. Frankel is ... connected with the Hotel ... Monte, and probably has ... first-name acquaint... with golfers from ev... part of the country than ... other man for miles ... around.

...on

...E ... GO

...Reverse ...is

...ngle in

... Ten-...nt

New seat springs for driving Comfort

WE pride ourselves on the fact that we can, and do, replace broken down seat springs in fine cars so that even the maker of the car could not tell that it had been removed.

This is just one item in the servicing of cars of the finest types.

Our expert workmen have their specialty—... repairs, glass replacements, ... and top repairs and other work on fine cars—each is handled by an expert in that line.

Shuger's Mfg. Co. 1800 So. Grand ... Opposite Olympic Auditorium ATlantic 2479 · LOS ANGELES

check

You can bank on it that all the good things you hear about Paris Garters check with the facts

PARIS GARTERS NO METAL CAN TOUCH YOU 25c to $1 Time for a fresh pair?

Why not Smoke the Finest?

Dunhill LONDON CIGARETTES 25¢ for Twenty

Los Angeles' Leading Turkish Baths 311-313 So. Main St. Largest, Newest and Finest ... Baths in the City. Oxygenized Hot and Steam ... PROFESSIONAL ... MASSEURS Day Bath and Bed... Night Bath and Bed... Shower or Tub Bath... Blood Washing, Internal ...

Drink FROST See the fruit in the ...

PAR-TEE The punching bag to golfers

HOLLYWOOD LEGION STADIUM BOXING FRIDAY NITE

The PRE-VIEW —motion-picture ... Every Wednesday with Los Angeles Times

HOW TO PLAY BASEBALL

BY STANLEY (BUCKY) HARRIS

SECOND BASEMAN IV.—ON STEALS AND TAGGING

Not all second basemen handle the ball the same way when a runner is attempting to steal. Personally I have found I get the best results if I take the ball from the catcher a step in front of the bag. This enables one to get back and straight across the bag and eliminates a bad angle.

Youngsters starting to play the position will find it necessary to watch the catcher closely if there is a man on first. You will have to keep your eyes peeled for the sign for a pitchout and be set to get in position to take the throw and get the ball on your man.

Bucky Harris

At the same time it is highly desirable to learn the style of slide used by the members of an opposing team. You want to have a pretty good idea how the man coming down is going to get into the bag after he hits the dirt. If you don't he is liable to get away from you even if you get the ball in time and have ample opportunity to put it on him. Knowledge of baserunners is as necessary to a second sacker as knowledge of hitters. The only way to acquire it, in both cases, is by close study and observation. Keep your eyes open all the time in a game. you will pick up a surprising amount of information that will be extremely valuable to you later on.

You can't afford to be spike shy and play second base. No runner will deliberately cut an infielder but you must remember that he isn't going to get out of the path for you. He is entitled to it and when he comes whirling into the bag he is doing his best to hook it with toe or finger.

It is necessary for the second baseman to take some chances in tagging a runner. But they are fewer than one would think if he will study the different slides of the various men against whom his club plays. By so doing he is prepared to know about when and where to put the ball on his man.

If the ball comes to you from the catcher as a bad throw grab it and make a dive for the runner. Lots of times you will get him that way. He may have figured the peg for an erratic one and slowed up just a fraction of a second in getting into the bag. You can often nip him by that much of a margin.

When the throw to your base is so bad that you can't field it with your hands, block the ball with your body. Don't hesitate about throwing yourself in the path of even a hard peg. It may hurt for a few minutes, but you will have blocked the ball. In doing this you will be keeping the runner from taking an extra base. Many times just such a play will save a close game.

The second baseman must be very much on the watch with runners on first and third and the stage set for a possible double steal. This can be tried with one out or none out if the opposing team is playing for a single run to tie a game or take the lead. Be on your guard if the men on the paths are fast or shrewd baserunners.

You will have to keep a close eye on the man on third to figure whether or not he is going to the plate. But meanwhile you must watch the ball. First of all you must catch it. When you are sure you have the peg judged properly you will know what the next move is.

If the man on third hasn't too long a lead off the bag your play is to get the man coming into your station. You will still have time to get a man at the plate, provided he hasn't got too much of a break on you.

If the man on third is setting sail for home the second baseman, according to my theory on this play, should move in, cut the throw off and make the return peg to the plate on the runner. This prevents the shortstop also being drawn out of position. Some shrewd baseball men hold that if the play is to be made at home the shortstop should be in motion to cut the throw off when the pitcher delivers the ball.

This will often times work successfully. but it must be remembered that there is a man at bat. If he hits the ball through and the shortstop is pulled out of position as well as the second baseman, two runs are almost certain to be scored. The play makes a fine opening for a clever hitter.

Tomorrow—Other Pointers for the Second Baseman

(Copyright, 1925, by Current News Features, Inc.)

ATHERSTONE IN GREAT VICTORY

(Continued from Eleventh Page)

and the silver bucket milled about the barrier. And they were off.

At the start Atherstone was in fifth place, splashing through the sloppy track for an advantageous position. At the first quarter Atherstone had nosed to the front, with General Thatcher on his heels. Mud splashed in all directions. Jack Dempsey and his bride, Estelle Taylor; Roscoe Arbuckle and other film notables hanging over the rail in front of the clubhouse were spattered with mud kicked up by the struggling mounts.

And the rain continued to beat down. Atherstone still led at the half-mile, with General Thatcher holding second place, and Spic and Span remaining consistently in third position.

At the three-quarters post the order of the good starters changed slightly. Atherstone held first, but General Thatcher slipped back into third. Spic and Span was second, Phusla fourth. But in the stretch General Thatcher forged steadily onward, nosing out Spic and Span. Atherstone's time was 2:07 2-5.

Chilhowee, the great Kentucky handicap winner, and owned by Sam Newman of New York was the favorite in the betting. Chilhowee was named after a mountain range in Kentucky, but Chilhowee was soon forgotten as Atherstone and General Thatcher plowed through the mud. The favorite only got a rear seat view of the finish, finishing far behind the money.

Pari-mutuels on Atherstone paid $17.50 straight, $12 place and $6.40 show. General Thatcher paid $11.60 place and $5.80 show. Spic and Span paid $3.40 show.

First race, mile and one-sixteenth—Yanqeria (J. Johnson) won, Whipsaw (Griffin) second, Johnny O'Connell (Craig) third. Time, 1:51 2-5.

Second race, six furlongs—Good Hope (Griffin) won, Oil Lady (Berg) second, Miss Nantura (Whittingham) third. Time, 1:15 2-5.

Third race, five and one-half furlongs—Ann Grogan (McHugh) won, Golden Rod (Schaefer) second, Cleg (Hoagland) third. Time, 1:09 1-5.

Fourth race, mile and seventy yards—Scottish Lad (Griffin) won, Rose Mint (Mortensen) second, Bedassie (Berg) third. Time, 1:48 3-5.

Fifth race, one mile—Contusion (Schaefer) won, Silent Kink (Ellis) second, Edmon (Edwards) third. Time, 1:44 2-5.

Sixth race, five furlongs—Old Crow (Mortensen) won, Lord Valentine (Martinez) second, Wildrake (Hooper) third. Time, 1:01 2-5.

Seventh race, Coffroth Handicap, mile and one-quarter — Atherstone (Wakeoff) won, General Thatcher (Barnes) second, Spic and Span (Elston) third. Time, 2:07 2-5.

Eighth race, six furlongs—Idle Thoughts (Mortenson) won, Bullet Proof (Schaefer) second, Picnic (Barnes) third. Time, 1:14 2-5.

Ninth race, mile and one-sixteenth—Porto De Oro (Ellis) won, Crack O' Dawn (Schaefer) second, Mount Shasta (Sylvia) third. Time, 1:49 4-5.

Tenth race, mile and seventy yards—Madam Tennie (Young) won, Haleakala (McHugh) second, Wiltrude Wood (G. Johnson) third. Time, 1:48 4-5.

WORLD RELAY MARK SET BY SWIMMERS

[BY A. P. NIGHT WIRE]

CINCINNATI, March 29.—A world's record in the 160-yard relay was shattered by the Central Y.M.C.A. swimming team last night at the Junior Ohio A.A.U. championship here, when the local team negotiated the distance in 1m. 15 2-5s. This clipped the previous mark held by the Illinois A.C. swimming relay team.

Twilight League Will Get Under Way This Week

The first game of the Hollywood Twilight Baseball League will be played at the Hollywood Baseball Park Wednesday, when the Hollywood Athletic Club team takes on the fast Harry Anderson Company nine. The opening of the league will be preceded by a celebration attended by Hollywood motion-picture stars, etc. The game starts at 5 o'clock.

After much trouble, Secretary Floyd Carleton succeeded in selecting the last three teams to fill out the required number. With three positions left in the line-up and twenty-six managers after admission, Carleton had some little trouble.

The Hollywood Athletic Club team, a newcomer in the ranks, is favored to finish on top when the schedule ends in October. Tillie Shafer, former New York Giant star, will act as official coach, trainer and third baseman for the club men. Eastman, Smith, Ripling, Yardley and Reinhardt are some of the stars in the Hollywood line-up.

SAN FRANCISCO BOUT ATTRACTS BIG GATE

[BY A. P. NIGHT WIRE]

SAN FRANCISCO, March 29.—The official gate receipts for the bout here Saturday between light-heavyweights, William ("Young") Stribling, the "Georgia Peach," and Tommy Loughran, Philadelphia, amounted to $41,037, it was announced here tonight by the promoters. This was $2137 in excess of the amount paid in by those who witnessed the recent Silver-Benjamin contest. The attendance at Saturday's fight is placed at 22,000.

ELECTRICS IN EASY WIN

The Pacific Electric baseball team had a field day at the expense of the Los Angeles Gas Company's team yesterday, trimming them, 16 to 1, at the Ross-Snyder Playground. The winners pounded all twenty Gas pitchers around the lot for sixteen hits and could have scored more if time had allowed. The score:

PACIFIC ELECTRIC	AB	R	H	O	A
Antista,ss	2	2	1	1	0
Rachford,rf	2	1	1	0	0
Mason,rf	2	1	0	2	1
Reyno's,3b	4	2	1	2	1
G.Gomes,cf	4	2	2	0	0
Whitm'n,lf	5	1	3	2	0
Drunert,2b	5	2	2	4	2
Fitzge'd,1b	2	2	1	4	1
Handler,c	3	2	2	10	2
Ball,p	5	1	2	1	2
Totals	38	16	16	27	9

L. A. GAS CO.	AB	R	H	O	A
Morgan,cf	4	0	1	0	0
R.Gomes,lf	4	0	0	0	0
Shea,c-p	4	1	1	0	2
Viall,1b	3	0	1	4	1
Lakey,1b	2	0	1	4	1
Volt'r,3b-ss	4	0	0	3	0
Knox,3b	1	0	0	1	1
Norton,2b	3	0	0	1	1
Jesp'n,ss-p	4	0	0	1	4
Cox,rf-c	4	0	0	4	2
Stamberg,p	1	0	0	1	1
Totals	32	1	5	27	12

SCORE BY INNINGS

	1	2	3	4	5	6	7	8	9	
Pacific Electric	2	0	1	0	0	4	2	5	2	—16
Base hits	3	1	2	0	0	4	1	3	2	—16
L. A. Gas Co.	0	0	0	1	0	0	0	0	0	—1
Base hits	0	0	0	1	0	1	2	0	1	—5

BALL GAME OFF

[BY A. P. NIGHT WIRE]

FRESNO, March 29.—A heavy downpour today caused the cancellation of the Fresno Tigers-Coalinga Americans baseball game.

SWEETENED ATHLETES WILT

[BY CABLE AND ASSOCIATED PRESS]

BORDEAUX, March 29.—Testing the recent discovery at Harvard University Medical School that sugar was good for athletes during an intensive struggle, M. De Luze, president of the Bordeaux association football team which played the champion Uruguay eleven today, had highly sugared tea served to the Frenchmen during the intermission between the first and second periods.

At the time tea was poured the score was 1 to 0 in favor of the South Americans. When the teams took the field for the second period, the South Americans scored three goals and won the match, 4 to 0.

"I don't know what they fed our players during the intermission," said M. Mintha, captain of the French team, who had been somewhat suspicious as to the reputed valuable effects of sugar on tired athletes, "but it must have been vinegar."

FREIGHTERS TO CHANGE HANDS

Matson Company Purchasing Two Former Liners

Sproul Among Passengers Arriving at Port

Capt. K. H. Ahlin to Command Another Dollar Ship

Purchase of the former trans-Atlantic liners Mount Carroll and Mount Clinton from the United American Lines by the Matson Navigation Company is being effected in New York, according to official announcement received here yesterday. The two sister ships, which have been converted to cargo carriers and now ply out of Los Angeles to New York and Philadelphia in express service, are rated as the finest freighters in intercoastal trade.

They are twin screw, turbine-driven ships, built at Chester, Pa., in 1921, are 440 feet long and are of 4500 net tons.

Prior to opening negotiations for the two ships the Matson interests attempted to buy two vessels from the United States Shipping Board, but it was found that suitable government-owned tonnage was not available. Matson Line officials indicated that if the Mount Carroll and Mount Clinton are acquired they will eventually be Dieselized and that the company's smaller Hawaiian freighters will be disposed of.

William C. Sproul, former Governor of Pennsylvania and who might have been in President Coolidge's shoes today had he accepted the proffered nomination for Vice-President in 1920, was among the 500 passengers who arrived from New York and Havana aboard the Panama Pacific liner Finland.

Mr. Sproul, here on a vacation with his wife and niece, Miss June Sproul Kiser, thinks that every American should visit California at least once in two years.

"California is such a great institution that no education is complete without a thorough, first-hand knowledge of its possibilities," Mr. Sproul said.

Other passengers on the Finland included Mrs. P. A. S. Franklin, wife of the chairman of the International Mercantile Marine, accompanied by her daughter, Miss Elizabeth; Paul Nicholson, screen actor; Redmond D. Stephens, Assistant Director of the National Budget, Washington (D.C.) and Mabel Griswald, former Ziegfeld Follies girl, who announces that she is here to begin a career in motion pictures.

Capt. K. H. Ahlin, best-known mariner on the Pacific and who has commanded the Dollar around-the-world liner President Harrison since the inception of the globe service, is to be the new captain of the Dollar liner President Polk. The President Polk, which has been undergoing complete reconditioning since her disastrous fire in New York Harbor eight months ago, will resume service on April 5 next, it was announced yesterday.

The Admiral Line's flagship, the H. F. Alexander, is in readiness for her return to Coast passenger trade on April 7 next, when she will sail from Seattle for Los Angeles after an all-winter reconditioning and overhaul. Capt. E. P. Bartlett, who in conjunction with Capt. George Zeh is one of the two commanders of America's fastest commercial steamer, arrived in Seattle yesterday as a passenger aboard the Ruth Alexander to take over the famous greyhound. The H. F. Alexander will arrive at the local terminal at 10 a.m., April 10 next, and will depart on the return voyage at 5 o'clock that evening.

Two vessels from Chile came in yesterday, the Grace passenger liner Colusa, from Arica, Talara and nitrate ports, and the Union Oil tanker Santa Maria, in ballast from Antofagasta. From Yokohama the Japanese tanker Manju Maru arrived at daylight, and immediately began loading a fuel oil cargo for the reserve tanks of the Imperial Japanese Navy at Tokuyama.

Capt. Harry Halvorsen, commander of the Admiral Liner Emma Alexander, is today celebrating completion of his thirtieth year at sea, having embarked on March 30, 1895, from Christiania, Norway, aboard a square rigger on his first outbound voyage. He has been a member of the navigating department of the Pacific Steamship Company since 1912.

UNITED STATES BATTLE FLEET AT LOS ANGELES HARBOR

BATTLESHIP DIVISIONS

U.S.S. CALIFORNIA (fleet flagship.)

DIVISION 3

U.S.S. PENNSYLVANIA (flagship.)
U.S.S. ARIZONA.
U.S.S. OKLAHOMA.
U.S.S. NEVADA.

DIVISION 4

U.S.S. IDAHO.
U.S.S. MISSISSIPPI.

DIVISION 5

U.S.S. WEST VIRGINIA (flagship.)
U.S.S. COLORADO.
U.S.S. MARYLAND.
U.S.S. TENNESSEE.

SCOUTING FLEET

U.S.S. WYOMING (flagship.)

LIGHT CRUISER DIVISION

U.S.S. RICHMOND (flagship.)
U.S.S. TRENTON.
U.S.S. MILWAUKEE.
U.S.S. RALEIGH.
U.S.S. DETROIT.
U.S.S. MARBLEHEAD.

DESTROYER SQUADRON

U.S.S. CHASE.
U.S.S. WM. JONES.
U.S.S. J. F. BURNES.
U.S.S. ZEILIN.
U.S.S. FARENHOLT.
U.S.S. RUEBEN JONES.
U.S.S. CORY.

U. S. FLEET BASE FORCE

U.S.S. PROCYON (flagship.)
U.S.S. MEDUSA (repair ship.)
U.S.S. RELIEF (hospital.)
U.S.S. PARTRIDGE.
U.S.S. TERN.
U.S.S. RAIL.
U.S.S. ALGORMA.
U.S.S. AROOSTOOK.
U.S.S. BOBOLINK.
U.S.S. KINGFISHER.
U.S.S. SONOMA.
U.S.S. NECHES.
U.S.S. S.C.-306.
U.S.S. MOTOR TUG 38.
U.S.S. OIL BARGE 23.
U.S.S. OIL BARGE 24.
U.S.S. WATER BARGE 39.

SHIPPING

PORT INDEX

OUTER HARBOR DISTRICT

Berth Nos.

16—General Petroleum Corporation.
30-55—Outer Harbor Dock and Wharf Company.
57—A. L. Kreider.
58—Municipal High Density Cotton Compress.
59—Mexican States Line.
60—McCormick & McPherson.
70-71—Pan-American Petroleum Company.
74-76—E. K. Wood Lumber Company.

SAN PEDRO DISTRICT

73—Southern Pacific slip.
81-82—Southern Pacific wharf, south of Fifth St.
83-86—Southern Pacific wharf, north of Fifth St.
88—First-street wharf.
89—Sawyer & Hoyt, Inc.
90-91—Marine Engine Works.
95-96—Kerckhoff-Cuzner Mill & Lumber Co.
97-101—Standard Oil Company.

WEST BASIN DISTRICT

106-109—Los Angeles Shipbuilding & Dry Dock Co.
116-120—Associated Oil Company.
121-123—San Pedro Lumber Company.

WILMINGTON DISTRICT

150-151—Union Oil Company.
152-154—Pacific Steamship Co., Admiral Line. Panama-Pacific Line.
155-157—Los Angeles Steamship Company.
158—Williams Line.
159-160—Struthers & Barry, Inc.
165—Julian Petroleum Corporation.
167-168—Shell Company.
173—Petroleum-Midway Company.
175-176—American-Hawaiian Steamship Company.
177-178—McCormick Steamship Company.
181—Municipal Oil Loading Wharf.
184-185—Catalina Terminal.
187—C. J. Lehman, Vegetable Oil Co.
188—Pacific Mail Steamship Company.
189-191—Norton, Lilly & Co.
194—Municipal Stockyard.
195-197—Charles R. McCormick Lumber Company.
198-199—L. W. Blinn Lumber Company.
200B-200H—Consolidated Lumber Company.

TERMINAL ISLAND DISTRICT

214-217—Petroleum Export Corporation.
222-225—Hammond Lumber Company.
230A—Dollar Line.
230E—General Steamship Corporation.
232-233—Crescent Wharf and Warehouse Company.
232B—Luckenbach Steamship Co. (westbound.)
232DE—Luckenbach Steamship Co. (eastbound.)
240XYZ—Bethlehem Shipbuilding Corporation.
239-240ABC—General Petroleum Corporation.

CARGO ARRIVALS AT THIS PORT

SUNDAY, MARCH 29

*Steamer COLUSA, Capt. Miller, from Iquique, 5:30 a.m. Passengers, mail and freight for W. R. Grace & Co., H. F. McLaurin, agent.

Japanese tanker KANJU MARU, Capt. Onyehawa, from Tokuyama, 5:30 a.m. In ballast to load oil for Suzuki & Co.

*Steamer HUMBOLDT, Capt. Baughman, from San Francisco, via Santa Barbara, 6 a.m. Passengers and general freight for White Flyer Line.

British tanker MYTILUS, Capt. Rigby, from Liverpool, via Balboa, 8 a.m. In ballast to load gasoline for Anglo-Saxon Petroleum Company.

Steamer LANCASTER, Capt. Craven, from Portland and San Francisco, 6:35 a.m. General cargo for Isthmian Line. Norton, Lilly & Co., local agents.

*Steamer YALE, Capt. Self, from San Francisco, 10:45 a.m. Passengers and freight for Los Angeles Steamship Company.

Tanker K. R. KINGSBURY, Capt. Thomson, from Richmond, 1:15 p.m. In ballast to load oil for Standard Oil Company of California.

Steamer BROOKDALE, Capt. Rolstad, from Vancouver, B. C., 1:15 p.m. Lumber cargo for Mitchell & Walker Co.

Steamer PRENTISS, Capt. Bauch, from Albion via Redondo. Lumber for A. F. Mahoney Company.

Steamer WILLAPA, Capt. Anderson, from Willapa Harbor, 4:45 p.m. Lumber cargo for Hartwood Lumber Company.

Steamer AVALON, Capt. Morris, from Avalon. Passengers and general cargo for Wilmington Transportation Company.

Tanker SANTA MARIA, Capt. Anderson, from Antofagasta, 6:30 p.m. Oil for the Union Oil Company.

DUE TO ARRIVE

Tanker DIXIE ARROW, Capt. Jonassen, from New York. Oil for the Standard Transportation Company.

Steamer EL CICUTA, Capt. Breiland, from Portland. Lumber for the Los Angeles Products Company.

DEPARTURES

SUNDAY, MARCH 29

Tanker LOS ANGELES, Capt. Carlson, for Martinez, 12:10 a.m. 75,000 barrels oil for Union Oil Company.

Steamer SUJAMECO, Capt. Meidell, for Willapa Harbor via San Francisco, 12:30 a.m. General cargo for Transmarine Line.

Steamer TEXAN, Capt. Blackwell, for Puget Sound via San Francisco, 2:10 a.m. General cargo for American-Hawaiian Line.

*Steamer AVALON, for Avalon, 10:35 a.m. Passengers, mail and freight for Wilmington Transportation Company.

*Steamer FINLAND, Capt. Darling, for San Francisco, 11:35 a.m. Passengers, mail and general cargo for Panama-Pacific Line.

*Steamer EMMA ALEXANDER, Capt. Halvorsen, for Seattle via San Francisco, 12:35 p.m. Passengers and general freight for Admiral Line.

Tanker RICHMOND, Capt. SMITH, towing barge 95, for Puget Sound, 2:35 p.m. 110,000 barrels oil for Standard Oil Company of California.

*Steamer YALE, Capt. Self, San Diego, 8:25 p.m. Passengers and cargo for Los Angeles Steamship Company.

Steamer WALES MARU, Capt. Yamamoto, for Yokohama, 6:10 p.m. General cargo for Kawasaki-Roosevelt Line, called for bunkers. General Steamship Corporation, general agents.

Steamship HUMBOLDT, Capt. Baughman, for San Francisco, 8:30 p.m. Passengers and freight for the White Flyer Line.

DUE TO DEPART

Steamer LANCASTER, Capt. Craven, for New York. General cargo for Isthmian Line. Norton Lilly & Co., local agent.

Tanker K. R. KINGSBURY, Capt. Thompson, for Richmond, 76,810 barrels of oil for Standard Oil Company of California.

DUE TO DEPART

MARCH 30

French tanker MELPOMENE, Capt. Pabeous, for Balboa, 54,470 barrels of oil for Cie Auxiliair de Navigacion.

Tanker LA BREA, Capt. Collier, for New York, 64,485 barrels of oil for the Union Oil Company.

British tanker LA ACASTA, Capt. White, for Balboa, 53,056 barrels of oil for the Anglo-Saxon Petroleum Company.

Steamer KATHERINE DONOVAN, Capt. Larsen, for Great Harbor. Lumber cargo for Donovan Lumber Company.

CARGO VESSELS DUE TO ARRIVE

MONDAY, MARCH 30

*Steamer ADMIRAL FARRAGUT, Capt. Greis, from Portland, via San Francisco. Passengers and freight for Admiral Line.

*Motorship CITY OF SAN FRANCISCO, Capt. Eastrow, from San Francisco. Passengers, mail and general freight for Pacific Steamship Company.

*Mexican Steamer CHIAPAS, Capt. Bonilla, from Corinto and way ports. Passengers, mail and freight for Mexican States Line.

*Steamer HARTWOOD, Capt. Stenlund, from Portland (Or.) Passengers and lumber for Hartwood Lumber Company.

Steamer CADDOPEAK, Capt. Hansen, from Port Angeles. Lumber and general cargo from Port Angeles, for Nelson Steamship Company.

Steamer PETER KERR, Capt. Grondahl, from Bellingham. Lumber and general cargo for United American Line.

Steamer SANTA OLIVIA, Capt. Cook, from Baltimore. General cargo for Pacific Mail Steamship Company.

Steamer WILLHILO, Capt. Rogers, from Baltimore. General cargo for Williams Line.

Steamer GEORGINA ROLPH, Capt. Muhrer, from Portland (Or.) General cargo for McCormick Steamship Company.

Steamer SULANIERCO, Capt. Averson, from Vancouver (B.C.) Lumber and general cargo for Transmarine Line.

Steamer MARGARET DOLLAR, Capt. Payne, from Vancouver (B.C.) General cargo for Dollar Steamship Company.

Steamer MONTPELIER, Capt. McNamara, from Portland (Or.) General cargo for United American Line.

Steamer SANTA PAULA, Capt. Percival, from San Francisco. General cargo for Pacific Mail Steamship Company.

Steamer CADARETTA, Capt. Johanson, from Mobile, via San Diego. General cargo for Swayne & Hoyt.

Tanker HAGOOD, Capt. Hutchens, from Boston. In ballast to load oil for City Service Refining and Transport Company. W. H. Wickersham, agent.

Tanker SWIFTSURE, Capt. Flynn, from Fall River (Mass.) In ballast to load oil for Swiftsure Oil Company. McCormick & McPherson, agents.

British tanker TAHCHEE, Capt. Henderson, from Orient. In ballast to load oil for Standard Transportation Company of Hongkong.

Tanker LOS ALAMOS, Capt. Thorsten, from Portland (Or.) In ballast to load oil for General Petroleum Corporation.

Steamer EL CAPITAN, Capt. Carlsen, from Bellingham. Lumber cargo for E. K. Wood Lumber Company.

Steamer J. B. STETSON, Capt. Boys, from Grays Harbor, via San Francisco. Lumber for A. B. Johnson Lumber Company.

CARGO VESSELS DUE TO DEPART

MONDAY, MARCH 30

*Steamer ADMIRAL FARRAGUT, Capt. Greis, for San Diego. Passengers and general freight for Admiral Line.

*Steamer AVALON, Capt. Morris, for Avalon. Passengers, mail and freight for Wilmington Transportation Company.

*Motorship CITY OF SAN FRANCISCO, Capt. Eastrow, for Corinto, via way ports. Passengers, mail and general cargo for Pacific Mail Steamship Company.

*Mexican steamer CHIAPAS, Capt. Bonilla, for San Francisco. Passengers and general freight for Mexican States Line.

Steamer PETER KERR, Capt. Grondahl, for New York. General cargo and lumber for United American Line.

Steamer SULANIERCO, Capt. Aberson, for Newark (N.J.) Lumber and general cargo for Transmarine Line. Geo. T. Darragh, local agent.

Steamer MONTPELIER, Capt. McNamara, for Hamburg. General cargo for United American Line. Los Angeles Steamship Company, agents.

Steamer SANTA PAULA, Capt. Percival, for New York. General cargo for Pacific Mail Steamship Company.

Tanker HAGOOD, Capt. Hutchens, for Boston. Oil cargo for City Service Refining and Transportation Company. W. H. Wickersham, local agent.

Tanker SWIFTSURE, Capt. Flynn, for Fall River (Mass.) Oil cargo for Swiftsure Oil Company.

Tanker LOS ALAMOS, Capt. Thorsten, for Portland. Oil cargo for General Petroleum Corporation.

Tanker DIXIE ARROW, Capt. Jonassen, for New York. Oil cargo for Standard Transportation Company.

Tanker SANTA MARIA, Capt. Andreasen, for Vancouver (B.C.) Oil cargo for Union Oil Company.

*Steamer COLUSA, Capt. Miller, for San Francisco. Passengers and general cargo for Grace & Co., H. F. McLaurin, agent.

Motorship BOOBYALLA, Capt. Tibbetts, for Portland (Or.) General cargo for Admiral Line.

Steamer ROBERT LUCKENBACH, Capt. Baarstad, for Puget Sound via way ports. General cargo for Luckenbach Line.

Steamer KERMIT, Capt. Strong, for Puget Sound via way ports. General cargo for United American Line. Los Angeles Steamship Company, agents.

Steamer SUTERMCO, Capt. Turner, for Grays Harbor, via San Francisco. General cargo for Transmarine Line, George T. Darragh, local agent.

Japanese tanker KANJU MARU, Capt. Onyehawa, for Tokuyama. Oil cargo for Suzuki & Co.

Steamer EVERETT, Capt. Lass, for Everett. To load lumber for Charles R. McCormick Company.

PASSENGER SCHEDULE

ARRIVING

March 30—Admiral Farragut, Portland, 6 a.m.
March 30—Avalon, Avalon, 6 p.m.
March 31—Yale, San Diego, 2 p.m.
March 31—Admiral Dewey, Seattle, 4 p.m.
March 31—Admiral Farragut, San Diego, 10 p.m.
March 31—Avalon, Avalon, 6 p.m.
March 31—Newport, San Francisco, 7 a.m.
April 1—Harvard, San Francisco, 10 a.m.
April 1—Avalon, Avalon, 6 p.m.
April 2—Yale, San Francisco, 10 a.m.
April 2—Harvard, San Diego, 2 p.m.
April 2—Admiral Fiske, Portland, 6 a.m.
April 2—Admiral Dewey, San Diego, 8 a.m.
April 2—Ruth Alexander, Seattle, 2 p.m.
April 2—Nayarit, San Francisco, 3 a.m.
April 2—Avalon, Avalon, 6 p.m.
April 3—Humboldt, San Francisco, 6 a.m.

SAILING

March 30—Admiral Farragut, San Diego, 5 p.m.
March 30—Avalon, Avalon, 10 a.m.
March 31—Yale, San Francisco, 4 p.m.
March 31—Avalon, Avalon, 10 a.m.
March 31—Newport, San Francisco, 5 p.m.
April 1—Admiral Dewey, San Diego, 11 a.m.
April 1—Admiral Farragut, Portland, 11 a.m.
April 1—Harvard, San Diego, 3 p.m.
April 2—Yale, San Diego, 3 p.m.
April 2—Harvard, San Francisco, 4 p.m.
April 2—Admiral Fiske, San Diego, 3 p.m.
April 2—Admiral Dewey, Seattle, 11 a.m.
April 2—Avalon, Avalon, 10 a.m.
April 2—Humboldt, San Francisco, 8 p.m.
April 2—Nayarit, Salina Cruz, 5 p.m.

VESSELS IN PORT

(See Port Index for Berth Locations)

ACTIVE SHIPS

Passenger vessels:	
Colusa, steamer	53
Cargo vessels:	
Boobyalla, motorship	153
Hannawa, steamer	59
Robert Luckenbach, steamer	232-E
Kermit, steamer	232
Sutermco, steamer	51
Vaquero, motorship	95
Oil tankers:	
Kanju Maru, Japanese steamer	240
Mytilus, British steamer	Anchor
Lumber carriers:	
Edna Christenson, steamer	197
Everett, steamer	195
Brookdale, steamer	73-E
Prentiss, steamer	198
Sierra, motorship	198
Ernest H. Meyer, steamer	195
William Donovan, motorship	194
ON SCHEDULE	
Avalon, steamer	185
PLEASURE CRAFT	
Casiana, steamer yacht	Anchor
Goodwill, schooner yacht	Long Beach
Oneida, steamer yacht	108
MOTION-PICTURE CRAFT	
Dauntless, schooner	Long Beach
Fox, schooner	Long Beach
Sequoia, schooner	41
W. G. Irwin, schooner	41
VESSELS LAID UP	
Angel, motorship	Long Beach
Alejandro, Mexican steamer	202
Bergen, steamer	Long Beach
Cabrillo, steamer	Long Beach
Catalina, steamer	184
Hermosa, steamer	Long Beach
Jeannette R., motorship	Long Beach
Monfalcone, barkentine	Long Beach
Waimea, steamer	[illegible]
William Bowden, schooner	41

U. S. COAST AND GEODETIC SURVEY TIDES FOR MARCH, 1925

HIGH WATER

Day	Time	Height	Time	Height
30	0:23 a.m.	4.5	3:51 p.m.	3.0
31	1:10	4.2	5:07	3.3

LOW WATER

Day	Time	Height	Time	Height
30	8:23	1.0	7:03	2.7
31	9:54	0.9	9:05	3.0

SUN AND MOON

Day	Sunrise	Sunset	Moonrise	Moonset
30	5:56	6:27	9:53	

ARRIVALS AND CLEARANCES AT WORLD'S PORTS

[BY A. P. NIGHT WIRE]

SAN FRANCISCO, March 29.—Arrived: Newport, Los Angeles, 5:10 a.m.; Martha Bulmer, Ventura, 5:15 a.m.; Virginian, Astoria, bound for Boston, 7:40 a.m.; Paul Luckenbach, Seattle, 7:50 a.m.; W. S. Miller, Los Angeles, 8:50 a.m.; La Placentia, Los Angeles, 9 a.m.; Harvard, Los Angeles, 10:15 a.m.; F. S. Warner, Los Angeles, 10:40 a.m.; Port Angeles, Mukilteo, 10:50 a.m.; Captain A. F. Lucas (barge 93 in tow), Seattle, 10:55 a.m.

Sailed: City of Panama, Cristobal, Panama; Santa Paula, Astoria and Portland, 4 p.m.; Saginaw, Eureka and Portland, 3:20 a.m.; Traveler, for cruise, 10:25 a.m.; Bakuyo Maru, Oriental ports, 10:40 a.m.

SEATTLE (Wash.) March 29.—Arrived: President Jefferson, Manila, 5 p.m.; Dagfred, Hamburg, 5 p.m.; Curacao, Ladysmith, 1:05 p.m.; Whitney Olson, 10:15 a.m.; Doylestown, 7:30 a.m. Los Angeles; Dorothy Alexander, San Diego, 7 a.m.; F. J. Luckenbach, Mobile, 6:10 a.m.; Queen, Alaskan ports, 5 a.m.; motorship Lochgoil, Rotterdam, 6 p.m.

Sailed: Makiki, Honolulu, 6 p.m.; Phyllis, Roche Harbor, 10:15 p.m.; motorship Theodore Roosevelt, Vancouver (B.C.) 9 p.m.

SAN DIEGO, March 29.—Arrived: Yale, San Francisco and Los Angeles, 8 p.m.

Departed: Cadaretta, Los Angeles, 4 p.m.

TACOMA, March 29.—Arrived: Steamer Tanana, New Orleans, during night; steamer Northwestern, La Touche, during night; steamer Whitney Olson, San Francisco, 6 p.m.

Sailed: Steamer Amur, Vancouver (B.C.) during night; steamer Chilliwack, Victoria (B.C.) 3:30 p.m.; steamer Orcus, Callao, 4 p.m.; steamer Muningles, New York via San Francisco, Los Angeles and Colon, 4 p.m.; steamer Doylestown, Everett, during night.

ABERDEEN (Wash.) March 29. Arrived: Svea, Los Angeles.

Sailed: West Nilus, Portland, 4 p.m.

BELLINGHAM (Wash.) March 29.—Arrived: Northland, Seattle, 9 a.m.

Sailed: Northland, noon, San Francisco.

VANCOUVER (B.C.) March 29.—Arrived: Diana Dollar, Seattle, 6 a.m.; Kronprinsessan Marguerita, Seattle, 4 p.m.

Sailed: Giyokoh Maru, Yokohama, 6 a.m.; Lochgoil, Seattle, 8 a.m.; Canadian Coaster, Ocean Falls, 1 a.m.

VICTORIA (B.C.) March 29.—Sailed: Elabeta, New York, 4 a.m.; President Jefferson, Seattle, 12:05 p.m.

SEWARD (Alaska) March 29.—Sailed: Alaskan, southbound, yesterday.

SAILED

NEW YORK, March 29.—Missourian, William A. McKenney, Mystic, San Francisco.

CRISTOBAL, March 28.—Meigs, Lena Luckenbach, San Francisco; Susherico, Agwismith, Los Angeles; Hapira, San Diego; Albert Jeffers, New York, from Los Angeles; District of Columbia, Brunswick, from Los Angeles.

GLASGOW, March 27.—Athenia, New York.

LIVERPOOL, March 28.—Caronia, New York, and sailed 29th from Queenstown; Celtic, New York.

SOUTHAMPTON, March 29.—Cleveland, New York.

LISBON, March 29.—Martha Washington, New York.

LISBON, March 28.—Samaria, New York.

COPENHAGEN, March 27.—United States, New York.

ARRIVED

NEW YORK, March 29.—R. J. Hanna, Los Angeles; Resolute, Rio Janeiro; Drottningholm, Gothenburg.

CRISTOBAL, March 29.—Montebello, Los Angeles.

RANGOON, March 29.—California, New York.

MANILA, March 28.—Franconia, New York.

CHERBOURG, March 29.—Laconia, Naples for New York; Sythia, Naples for New York.

RADIO REPORT

The Radio Corporation of America, in co-operation with the United States Public Health Service and the Seamen's Institute, will receive requests for medical and surgical service from ships at sea through the KSE station at Los Angeles Harbor and its KPH station at San Francisco, without cost.

[BY RADIO CORPORATION OF AMERICA]

WILMINGTON STATION

Noon, March 28

WM. ROCKEFELLER, New York for Los Angeles, 1249 miles south of Los Angeles.
SURAIL CO., New York for Los Angeles, 965 miles south of Los Angeles.

8 p.m., March 28

MELVILLE DOLLAR, Norfolk for Los Angeles, 1503 miles south of Los Angeles.
MOERDYK, Champerico for Los Angeles, 849 miles south of Los Angeles.
DE ROCHE, Pearl Harbor for Los Angeles, 2129 miles west of Los Angeles.

Noon, March 29

SANTA OLIVIA, San Jose for Los Angeles, 353 miles south of Los Angeles.
DIXIE ARROW, Balboa for Los Angeles, 213 miles south of Los Angeles.
WILLHILO, Norfolk for San Diego, 113 miles south of San Diego.
SUJAMICO, Los Angeles for San Francisco, 242 miles south of San Francisco.
SULANIERCO, Vancouver for Los Angeles, 200 miles northwest of Los Angeles.
SANTA CECILIA, Baltimore for San Diego, 356 miles south of San Diego.
SUN, Jacksonville for San Francisco, 630 miles south of San Francisco.
FELIX TAUSSIG, Balboa for Los Angeles, 1345 miles south of Los Angeles.
ROBERT HOPKINS, Los Angeles for New York, 965 miles south of Los Angeles.
DAVID McKELVY, Los Angeles for New York, 1145 miles south of Los Angeles.
W. L. STEED, Los Angeles for New Orleans, 88 miles northwest of Cape San Lucas.
CONUS, Las Palmas for Los Angeles, 1000 miles south of Los Angeles.
CITY OF LOS ANGELES, Los Angeles for Honolulu, 462 miles west of Los Angeles.
EMMA ALEXANDER, Los Angeles for San Francisco, 257 miles south of San Francisco.
RICHMOND, towing barge 95, Los Angeles for Point Wells, 1062 miles south of Point Wells.
ADMIRAL FARRAGUT, San Francisco for Los Angeles, 107 miles northwest of Los Angeles.
H. M. STOREY, San Francisco for Los Angeles, 20 miles north of Los Angeles.

SAN FRANCISCO STATION

8 p.m., March 28

MAUNGANUI, San Francisco for Sydney, 1266 miles from San Francisco.
LURLINE, Mahukona for Kaanapali, 10 miles from Mahukona.
SCOTTSBURG, Balboa for Honolulu, 530 miles east of Honolulu.
ELKTON, Honolulu for Balboa, 581 miles east of Honolulu.
KNOXVILLE CITY, Los Angeles for Yokohama, 1891 miles from Los Angeles.
TAITO MARU, Honolulu for San Francisco, 1821 miles west of San Francisco.
COL. E. L. DRAKE, Honolulu for Yokohama, 1005 miles from Richmond.
PRESIDENT CLEVELAND, Honolulu for Yokohama, 680 miles west of Honolulu.
TUSITALA, Seattle for New York, 1850 miles south of Farallones.
MOERDYK, Champerico for Los Angeles, 849

miles southeast of Los Angeles.
ADMIRAL SCHLEY, San Francisco for Seattle, 316 miles from San Francisco.
ATLAS, Point Orient for Aberdeen, 263 miles south of Aberdeen.
MANULANI, San Francisco for Honolulu, 374 miles from San Francisco.
TJIBESAR, Balboa for Shanghai, 108 miles from San Francisco.
MANUKAI, Honolulu for San Francisco, 390 miles from Honolulu.
MATSONIA, Hilo for Honolulu, left Hilo 5 p.m.
MANOA, San Francisco for Honolulu, 1023 miles west of San Francisco.
MANUAALA, Port Allen for San Francisco, 633 miles from San Francisco.
ADMIRAL FISKE, Portland for San Francisco, at Astoria.
BARBARA C., Seattle for Wilmington, 283 miles from Everett.
ONONDAGA, Everett for New York, left Everett 10:30 p.m.
WILHELMINA, Honolulu for San Francisco, 1172 miles west of San Francisco.
LANCASTER, San Francisco for Los Angeles, 234 miles southeast of San Francisco.
SALINA, Los Angeles for Honolulu, 1325 miles from Honolulu.
ADMIRAL FARRAGUT, San Francisco for Wilmington, left San Francisco 10 p.m.
PRESIDENT McKINLEY, Seattle for Orient, 830 miles from Seattle.

8 p.m., March 29

W. S. RHEEM, Los Angeles for New York, 557 miles from Balboa.
SWIFT SCOUT, San Francisco for Fall River, 1163 miles northwest of Balboa.
JAMES McGEE, Los Angeles for New York, 990 miles northwest of Balboa.
W. M. IRISH, Philadelphia for Los Angeles, 2472 miles south of Los Angeles.
BYRON D. BENSON, San Francisco for Balboa, 161 miles west of Balboa.
MT. CARELL, Jacksonville for Los Angeles, 579 miles northwest of Balboa.
CANADIAN FREIGHTER, Vancouver for Plymouth, 2856 miles south of Vancouver.
SAN SALVADOR, Los Angeles for London, 1700 miles southeast of Los Angeles.
CAROLINAS, Los Angeles for Houston, 1485 miles south of Los Angeles.
K. I. LUCKENBACH, New York for Los Angeles, 1148 miles northwest of Balboa.
EDGAR DOWLING, New York for Los Angeles, 941 miles northwest of Balboa.
JOHN D. ARCHBOLD, New York for Los Angeles, 1099 miles from Balboa.
F. H. HILLMAN, London for San Francisco, 1950 miles south of San Francisco.
GEORGE H. JONES, Hamburg for Los Angeles, 1912 miles south of Los Angeles.
PRESIDENT McKINLEY, Seattle for Orient, 800 miles west of Seattle.
EELBECK, Los Angeles for Kobe, 118 miles west by northwest of Point Conception.
EMMA ALEXANDER, Wilmington for San Francisco, 257 miles south of San Francisco.
H. M. STOREY, San Francisco for Los Angeles, 20 miles west of Los Angeles.
SUGILLENCO, Gray's Harbor for Los Angeles, 128 miles north of San Francisco.
MONTPELIER, Astoria for Los Angeles, 350 miles from Los Angeles.
H. T. HARPER, Los Angeles for Point Wells, 883 miles from Point Wells.
MANUAALA, Port Allen for San Francisco, 420 miles from San Francisco.
ADMIRAL FISKE, Portland for San Francisco, 294 miles north of San Francisco.
BARBARA C., Everett for Wilmington, 840 miles from Wilmington.
ENTERPRISE, San Francisco for Hilo, 302 miles from San Francisco.
EL SEGUNDO, Willbridge for Richmond, 310 miles from Richmond.
CHARLIE WATSON, Eureka for Richmond, 193 miles from Richmond.
DAN F. HANLON, San Francisco for Gray's Harbor, 813 miles from Gray's Harbor.
GRANT, San Francisco for Honolulu, 810 miles from Honolulu.
DILWORTH, Port San Luis for Wellington, 420 miles southwest of Port San Luis.
STUART DOLLAR, China for Los Angeles, 407 miles from Los Angeles.
SANTA PAULA, San Francisco for Los Angeles, 115 miles south of San Francisco.
CITY OF LOS ANGELES, Los Angeles for Honolulu, 462 miles west of Los Angeles.
D. G. SCOFIELD, Port San Luis for Wellington, 730 miles from Port San Luis.
JAMES B. DUKE, San Francisco for Seattle, 622 miles from Seattle.

[BY FEDERAL TELEGRAPH]

LOS ANGELES STATION

The Federal Telegraph Company, in co-operation with the Los Angeles Receiving Hospital staff, will receive requests for medical and surgical service for ship crews from stations at sea through KOK station at Los Angeles, without cost.

Noon, March 29

GREYLOCK, New York for San Diego, 165 miles south of San Diego.
SWIFTWIND, Los Angeles for Fall River, 255 miles south of Los Angeles.
HAGOOD, Boston for Los Angeles, 296 miles south of Los Angeles.
JAMES T. LUCKENBACH, Los Angeles for Philadelphia, 832 miles south of Los Angeles.
SIDNEY M. HAUPTMAN, Portland for New York, 1598 miles south of Columbia River.
SWIFTSURE, Balboa for Los Angeles, 470 miles south of Los Angeles.

8 p.m., March 29

PROVIDENCIA, Santa Rosalia for Tacoma, 480 miles south of San Francisco.
GEORGINA ROLPH, San Francisco for Los Angeles, 102 miles north of Los Angeles.
PETER KERR, Bellingham for Los Angeles, 42 miles north of Los Angeles.
EL CICUTA, Portland for Los Angeles, 95 miles north of Los Angeles.
MARGARET COUGHLAN, Balboa for San Francisco, off Cape San Lucas.
PAUL SHOUP, San Francisco for Balboa, 1750 miles south of San Francisco.
EL CEDRO, Texas City for San Francisco, 1537 miles south of San Francisco.
BOLIVAR, Salina Cruz for San Francisco, 70 miles north of Acapulco.

SAN FRANCISCO STATION

8 p.m., March 28

E. D. KINGSLEY, Sydney for San Francisco, 423 miles from San Francisco.
PRESIDENT WILSON, Hongkong for Shanghai, 439 miles south of Shanghai.
PRESIDENT TAFT, Yokohama for San Francisco, 1132 miles west of Honolulu.
PRESIDENT CLEVELAND, San Francisco for Yokohama, 680 miles west of Honolulu.
ELCICUTA, Portland for Los Angeles, 273 miles north of Los Angeles.
HALO, Wellington for Boston, 2480 miles northeast of Wellington.
TAITO MARU, Yokohama for San Francisco, 1921 miles west of San Francisco.
METON, Cebu for Portland, 1940 miles west of Columbia River.
THOMAS, San Francisco for Manila, 1345 miles west of San Francisco.
KATHERINE R., at Salina Cruz.
CRINTON, Panama for San Francisco, at Salina Cruz.
COLOMBIA, San Francisco for New York, 2117 miles south of San Francisco.
HARRISON, San Francisco for Honolulu, 358 miles west of San Francisco.
EDGAR F. LUCKENBACH, Los Angeles for New York, 1277 miles from Balboa.

8 p.m., March 29

LOS ANGELES, Los Angeles for Martinez, 200 miles from Martinez.
LEBEC, Los Angeles for Portland, 220 miles from Los Angeles.
CARRISO, Hilo for San Francisco, arriving at San Francisco 8:30 p.m.
HORACE X. BAXTER, Los Angeles for Eagle Harbor, 210 miles north of Los Angeles.
ED KINGSLEY, Sydney for San Francisco, 187 miles north of San Francisco.
HARTWOOD, Columbia River for San Francisco, 122 miles north of San Francisco.
CLAREMONT, Everett for Los Angeles, 537 miles from Los Angeles.
SAGADAHOC, New York for Los Angeles, 889 miles from Balboa.
WATERTOWN, Los Angeles for New Orleans, 1250 miles from Balboa.
DERBY LINE, Los Angeles for Balboa, 825 miles from Balboa.
OKLAHOMA, Los Angeles for Balboa, 432 miles from Balboa.
SAN JUAN, San Francisco for Balboa, 279 miles from Balboa.
EDGAR F. LUCKENBACH, Los Angeles for Balboa, 997 miles from Balboa.
LONDON CORPORATION, San Francisco for Balboa, 2440 miles south of San Francisco.
COLOMBIA, San Francisco for New York, at Champerico.
GRANT, San Francisco for Honolulu, 1294 miles west of San Francisco.
COOS BAY, for San Francisco, 84 miles north of San Francisco.
WAHKANEENA, Portland for San Diego, 414 miles from San Diego.
FRANK H. BUCK, Ventura.
WEST CARMONA, Hongkong for San Francisco, 675 miles west of San Francisco.
EL CEDRO, Texas City for San Francisco, 1537 miles from San Francisco.
CAPSA, Los Angeles for Balboa, 1100 miles from Los Angeles.
LIMNEA, Balboa for San Francisco, 1018 miles from San Francisco.
YORBA LINDA, Los Angeles for Liverpool, 960 miles south of Los Angeles.
LUBRICO, Los Angeles for Willbridge, 357 miles from Willbridge.
WALLINGFORD, St. Helens for Los Angeles, 518 miles north of Los Angeles.
LOS ALAMOS, Portland for Los Angeles, 295 miles from Los Angeles.
EL CAPITAN, Anacortes for Los Angeles, 221 miles from Los Angeles.
CELILO, Columbia River for San Francisco, 175 miles from San Francisco.
CADDOPEAK, San Francisco for Los Angeles, 164 miles from Los Angeles.
TEJON, Seattle for San Francisco, 166 miles from San Francisco.
DOROTHY WINTERMOTE, Los Angeles for San Francisco, 110 miles from San Francisco.
NOYO, at Mendocino City.
W. F. HERRIN, Hilo for San Francisco, 728 miles from Hilo.
CALAWAII, Honolulu for Los Angeles, 1928 miles from Los Angeles.
VENEZUELA, New York for San Francisco, 96 miles south of San Francisco.
STOCKTON, Los Angeles for Manila, 1772 miles west of Los Angeles.
ROBERT E. LEE, Havana for New York, 794 miles south of Scotland light.
WEST CHOPAKA, Los Angeles for San Francisco, 67 miles south of San Francisco.
SONOMA, Sydney for San Francisco, 261 miles west of San Francisco.
FRANK G. DRUM, Honolulu for Gaviota, 1067 miles from Honolulu.
WEST PROSPECT, San Francisco for Yokohama, 1135 miles west of San Francisco.

A little Scotch girl was being sent to Sunday-school for the first time. "Noo, Jean," said her mother, "here's a penny; ye're to put it in the plate when they pass it aroon', mind!"

"A'richt, mamma," replied Jean, "an wha' do I get for it?"

News of Ships and Sailings at Pacific Ports

[BY A. P. NIGHT WIRE]

SAN FRANCISCO, March 29.—Shipping conditions between this coast and the Orient have reached their lowest postwar level and now are to begin their ascendancy, according to J. Harold Dollar, vice-president and general manager of the Dollar Steamship Line, in an article which appeared today in the Shipping Register, a local maritime publication.

"The general improvements in the freight markets of the Far East in the last few months," Dollar's article said, "indicate that better times are coming. Cargo is moving more freely from the Orient and there is an upward movement in oriental freight conditions."

Dollar discounts the report that trade between this country and China had been curtailed by political conditions in China. He quoted statistics tending to show that Chinese customs returns for 1924 show an increase of 4,000,000 taels over the preceding year.

An unusually heavy traffic in fresh vegetables grown in this country and consigned to the Orient is reported by Pacific Mail and other steamship officials. This is attributed to the fact that American and other residents in the Orient do not like native-grown garden truck and wait until the steamers bring in a home-grown product. The arrival of a shipment of American-grown green foods is observed as an event in oriental hotels and in the homes of Americans living in the Orient, according to the steamship men.

SEATTLE (Wash.) March 29.—Seattle shipyards are busily engaged in overhauling and outfitting North Pacific fisheries vessels, soon to start for the various fishing grounds. Practically all units of the fleet will have sailed from Seattle by April 15 next. This season the larger of the packing companies are using steam or motor-equipped boats, but companies engaged in herring, codfish and halibut fishing will continue to rely on sailing boats.

The Harrison Direct Line steamer Arthur, now loading at Tacoma, will shift to Seattle Thursday to complete its cargo for United Kingdom ports.

The Admiral Oriental Line steamship President Jefferson arrived here this afternoon from the Orient with a large passenger list and a big freight cargo, including a shipment of silk valued at $3,000,000.

The freighter F. J. Luckenbach, from Gulf ports, arrived in Seattle early this morning. She will be followed tomorrow by the Lillian Luckenbach, also from Gulf ports. The Lillian Luckenbach was delayed at the Columbia River as the result of a collision with a log raft, which damaged the vessel's propellers.

SAN DIEGO, March 29.—After one of the most successful whaling seasons in the history of the industry on the Pacific Coast, the Norwegian whaling fleet, which has been operating out of Magdalena Bay for several months, will leave soon for home ports, according to word brought here today by the officers of the motorship Gryme. Two of the whalers, the Balboa and Mexico, are now seeking whales off Cape San Lucas and the mouth of the Gulf of California, but it is reported that their recent catches have been few and that they are ready to stop until another season. One of the fleet, laden with several thousand barrels of whale oil and more than 3000 tons of crushed whale bone, will leave Magdalena Bay soon for San Francisco, the Gryme reported.

PORTLAND (Or.) March 29.—To load lumber for the Hawaiian Islands, the steamer Mahukona of the Matson Navigation Line is at Prescott. The vessel came by way of Aberdeen. The motorship Carriso of the Oceanic Steamship Company's line, which is in regular service between Portland and the Hawaiian group, arrived via San Francisco.

In loading 6814 boxes of apples aboard the Dutch steamer Eemdijk for Europe, the Commission of Public Docks reported that the last lot of apples had been moved from the cold storage warehouse at Terminal No. 4 for the 1924-25 season. In the last month some apples have been received from the interior by railroad and loaded direct from cars to vessels, but the export shipping period by water is virtually ended.

Around the present trip of the big freighter Lewis Luckenbach centers interest as to the aggregate amount of lumber she will stow for North Atlantic Coast markets, the first of which will be taken on here this week. The Luckenbach company places the estimate at 3,000,000 feet. The vessel discharged 3054 tons of inward freight.

MARSHFIELD (Or.) March 29.—The steamer Mary E. Moore was in the harbor overnight with cedar logs from Port Orford, which she discharged. She sailed this afternoon for Port Orford for another cargo.

The steamer Koshin Maru arrived from Japan today. She will start loading lumber in the morning.

TACOMA, March 29.—With 1200 tons of Alaskan ore, the Northwestern, Alaska Steamship Company vessel, arrived at the smelter dock early this morning. The Northwestern will remain at the smelter for several days.

Carrying a shipment of California mission, the Whitney Olson of the Olson Steamship Company arrived at the smelter dock early this evening. The Amur, after discharging ore from various British Columbia points, left last night for Vancouver (B.C.) The Munindies, Munson-McCormick freighter, left for New York, via San Francisco, Los Angeles and Colon, this afternoon. The Munindies carried a large shipment of lumber for discharge in North Atlantic ports.

On her way to Callao, the Orcus of the Grace Line sailed this afternoon. The vessel carries lumber shipments for various South American ports.

Bound for Everett to pick up additional freight for Los Angeles, the Doylestown sailed early this morning. The vessel is expected to return here later in the week for southbound freight.

KANE AND YOUNG TO BATTLE AT COMPTON

Marty Kane and Jimmy Young fight the eight-round main event at Compton, next Friday night. Kane gave Battling Ward a severe lacing in last week's star bout. He is a big favorite with Compton fight followers. Young and Kane are both from Long Beach and have done most of their battling in Wilmington. The boys will weigh in at 135 pounds.

Bud Cougar and Sailor Mullen will meet in the six-round semi-final at 125 pounds. Mullen is from the U.S.S. Pennsylvania. He has beaten several good men in Harbor arenas. Three other good bouts are on the card. They follow:

Young Weathers vs. Teddy Adams, 145 pounds, six rounds.

Charles Gardino vs. Teddy Roberts, 120 pounds, four rounds.

Al Morales vs. Marion Marquis, 118 pounds, four rounds.

LARRY AND LEE GET BIDS FROM MEXICO

Sailor Larry, the dusky middleweight who trimmed Jack Lee at Vernon recently, received an offer to box in Mexico City. Larry received the offer through his manager, Tom Sielski, to meet Bert Colima in a fifteen-round battle some time next month. Larry may take the battle. Jack Thompson, the knockout king, called the "Black Flash," also received an offer to meet the 135-pound champion of Mexico on the same card. Thompson won his last fifteen bouts, eleven by knockout.

RAIN POSTPONES BIG SOCCER PLAY-OFFS

Wet grounds caused the postponement of the Southern California soccer championship's play-off yesterday, among other things. The game will really be postponed for two weeks, since Los Angeles is sending a team to San Francisco for a return intercity match next Sunday.

EXHIBITION GAMES

At Beaumont, Tex.—

	R.	H.	E.
Omaha (Western)	4	7	1
Beaumont (Texas)	5	9	3

Batteries—Stone, Bailey, Wetzel and Wilder, Swartz; Lewis, Eberhard and Hale, Schreyer.

At New Orleans—

	R.	H.	E.
Boston (American)	6	11	1
New Orleans (Southern Association)	5	9	3

Batteries—Ehmke, Lucy and Heving, Stokes; Vance, Whitaker and Dowie, Lapan.

At Montgomery, Ala.—

	R.	H.	E.
New York (American)	5	14	4
Brooklyn (National)	4	10	3

(Ten innings)

Batteries—Pennock, Jones and Schang, O'Neil; Hoffman; Ehrhardt, Greene, Schwartz, Williams and De Berry.

At Wichita Falls, Tex.—

	R.	H.	E.
Denver (Western League)	3	10	3
Wichita Falls (Texas)	11	9	2

Batteries — Hall, Freeman, Gross, Winberg; Bowles and Smirch, McClendon; Morgan, Williams and Query, Rocha.

A CHUCKLE FOR EVERYBODY

LOCAL LAUGHS

Each week The Times produces a film entitled "Local Laughs," consisting of the fifteen best jokes submitted by local people. Weekly prizes are paid of $5, $3, $2, and twelve of $1 each. A list of theaters showing the film, together with rules for submitting jokes are given daily in a coupon in The Times. Prize-winning jokes, and names and addresses of winners, appear only on the screen. Jokes receiving honorable mention will be given a place of honor on The Times comic page each week-day, and each of these contributors will receive a souvenir of acknowledgment.

We know when a jackass brays and don't know what it's about, was the reply received by the naval officer who questioned how complainants recognized navy radio interference.
A. F. Gates, 379 F avenue, Coronado.

Why dig-ga da ditch?
I dig-ga da ditch to earn da mon—to buy da food—to get-ta da strength to dig-ga da ditch.
F. E. Sebree, 1625 Fletcher avenue, South Pasadena.

Jimmy, where are your manners? Why don't you use your tongue?
My tongue won't reach that far.
Edna Rosesteel, 5302 Sunset Boulevard, city.

"I hear, Pat, your mother-in-law was very sick last week."
"She was."
"Well, how is she getting along now."
"The divil only knows, she's been dead these two days."
R. M. Boller, 4972 Pasadena avenue.

THE GUMPS—SULPHUR AND MOLASSES

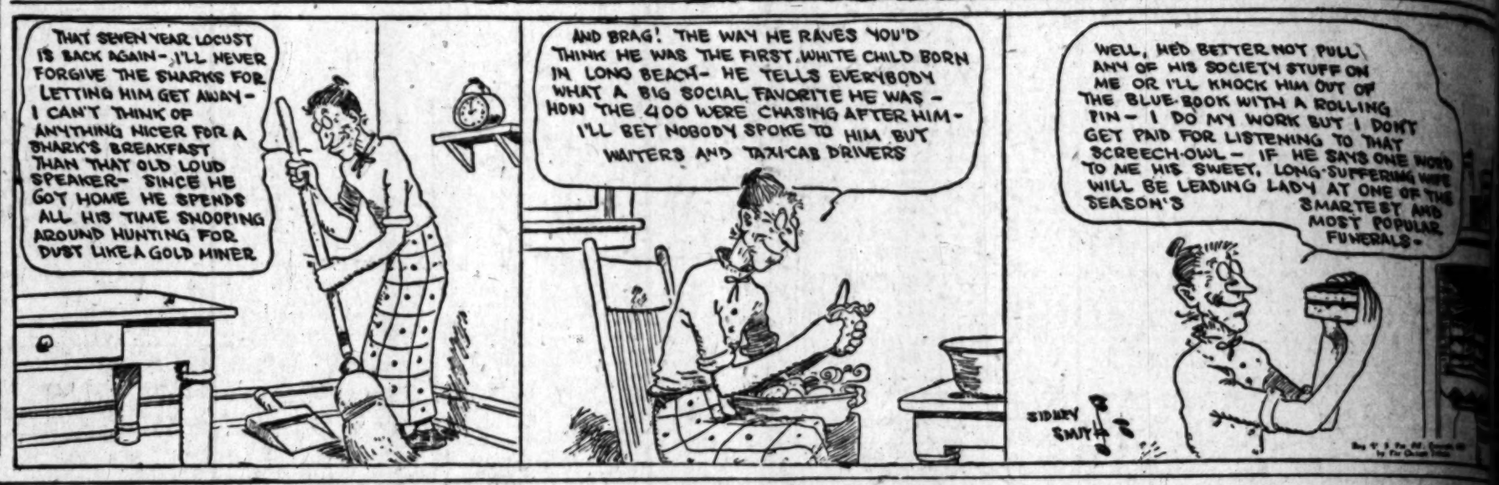

Suburban Heights Watering The Geranium.

By GLUYAS WILLIAMS

GASOLINE ALLEY

Parking is Not Necessarily Sparking

WINNIE WINKLE, THE BREADWINNER: Winnie Meets Dr. Sherwood and Lawyer Degen Into

REG'LAR FELLERS

Copyright, 1925, by the Bell Syndicate, Inc. Trade Mark Reg. U. S. Pat. Off.

By Gene Byrnes

A Rival for Prof. Wuski

ALONG FIGUEROA STREET

Advice is Cheap—If Not Useful

HAROLD TEEN—A MEMORY TEST

MONDAY MORNING.

SEVEN WELLS BEGUN IN KERN

Week's Activity in County is Indicated

Redrilling, Deepening Jobs Are Reported

Number of Tests for Water Shutoff Made

[EXCLUSIVE DISPATCH]

BAKERSFIELD, March 30.—Seven new oil wells were begun last week in Kern county fields. There were seven tests for water shutoff reported and six redrilling and deepening jobs.

In the Sunset field the Midway Oil Company put a crew of drillers to work on its No. 350 well on Section No. 35, 12-24 and Frank O. Chittenden began drilling his No. 1 hole on Section No. 18 11-23. The Ransom Oil Company started a crew at work drilling its No. 1 hole in the Midway field on Section No. 13, 11-22, and in the same district the Midway Pacific Oil Company began its No. 10 well on Section 24, 31-24.

The McKittrick field has two new wells spudded in, one of them being the No. 2 hole of the Oleo Oil Company on Section No. 1, 30-22, and the other being the No. 1 of the Standard on Section No. 23, 29-21.

The Standard Oil Company has also begun drilling its seventeenth well on Wheeler Ridge on Section No. 28, 11-20.

In the Coalinga district the Texas Coalinga Petroleum Company has spudded in its No. 14 well on Section No. 1, 20-14.

Tests for water shutoff in Kern county included: Standard Oil Company, No. 23, Section No. 36, 26-24, Elk Hills; Bear State Oil Company, No. 13, Section No. 30, 26-21, Beiridge; Universal Consolidated Oil Company, No. 4-D, Section No. 30, 26-21, Lost Hills; Standard Oil Company, No. 1, Section No. 36, 41-23, Midway; C. J. Berry, No. 13, Section No. 34, 12-24, Sunset; Atlas Oil Company, No. 1, Section No. 30, 12-23, Sunset, and Brookshire Oil Company, No. 1, Section No. 24, 31-22, Midway.

In the Midway district the deepening and redrilling jobs included the Chansior-Canfield Midway Oil Company, No. 19, Section No. 28, 31-22, and the United Oil Company, No. 8, Section No. 4, 32-23.

Other Kern county tests were: B. F. and O. Oil Company, No. 25, Section No. 28, 12-24, Sunset; General Petroleum Corporation, No. 5, Section No. 19, 26-21, Lost Hills; I. O. Waterman (trustee,) well No. 1, Section No. 2, 27-18, Kern county; Chansior Canfield Midway Oil Company, No. 9, Section No. 9, 29-24, Kern River.

Forty Acres in Taft District Bring $80,500

[EXCLUSIVE DISPATCH]

BAKERSFIELD, March 29.—One of the biggest oil deals made in Kern county during the past few years was recorded here when three deeds went on file showing a consideration of $80,500. Purchasing from the Bay City Oil Company, the Illinois Crude Oil Company obtained forty acres of oil land southwest of Taft for $52,500, giving back a mortgage for $30,000 payable in four annual installments of $7500 each. The deed shows it is subject to a lease now held by the Fairbanks Oil Company and defines the acreage as being the southwest quarter of the northwest quarter of Section No. 22, 32-22.

Involving a consideration of $4,000, land containing 640 acres has been deeded to M. T. Dillon from the estate of John Enas in Section No. 27, 27-27. The Enas estate also sold to the Calex Oil Company forty acres in the Kern River area, the consideration being $12,000.

Oklahoma Has Logs of 85,000 Drilled Wells

[EXCLUSIVE DISPATCH]

OKLAHOMA CITY (Okla.) March 30.—Logs of more than 85,000 wells drilled for oil and gas in Oklahoma are now on file in the logging department of the oil and gas conservation bureau of the State Corporation Commission, according to W. R. Greers, director of the bureau. Probably 9000 to 10,000 logs are missing from the records and most of these will never be secured because of their not being kept or being carried away or lost by operators or drillers.

In recent years the bureau has been able to get nearly all well logs. The failure of operators or drillers to file them is one of the numerous troubles the bureau has with irresponsible wildcatters, Mr. Greers says. The department receives an average of thirty logs a day. It fails to receive many reports of proper completions or abandonings and it hears of many other violations of test-well rules that it is unable to reach.

POTTER LEASES LAND IN SAN EMIDO AREA

[EXCLUSIVE DISPATCH]

MARICOPA, March 29.—E. K. Potter has leased eighty acres of land from Sarah J. Titmus in the San Emidio district. The land is described as the west half of the southwest quarter of Section No. 36, 12-21. The lease calls for one-eighth royalty and drilling is to begin within three years. Eight wells are to be drilled to a maximum depth of 4500 feet. Potter has reassigned the property to the Chansior-Canfield Midway Oil Company.

PRODUCING & REFINING

OIL AND MINING

IN THE EARTH

EVEN WELLS BEGUN IN KERN

ek's Activity in County is Indicated

drilling, Deepening Jobs Are Reported

mber of Tests for Water Shutoff Made

[EXCLUSIVE DISPATCH]

AKERSFIELD, March 30.— new oil wells were begun week in Kern county fields. were seven tests for water reported and six redrilling deepening jobs.

the Sunset field the Midway Company put a crew of drillers to work on its No. 350 well on No. 35, 12-24 and Frank O. oden began drilling his No. on Section No. 18 11-23. Ransom Oil Company started crew at work drilling its No. in the Midway field on Section 18, 11-23, and in the same the Midway Pacific Oil began its No. 10 well on 24, 31-24.

McKittrick field has two wells spudded in, one of them the No. 2 hole of the Oleo Oil Company on Section No. 22, and the other being the of the Standard on Section 20-21.

Standard Oil Company has begun drilling its seventeenth on Wheeler Ridge on Section No. 28, 11-20.

the Coalinga district the Coalinga Petroleum Company spudded in its No. 14 well on No. 1, 20-14.

for water shutoff in Kern included: Standard Oil pany, No. 28, Section No. 36, Elk Hills; Bear State Oil pany, No. 13, Section No. 30, Belridge; Universal Consolidated Oil Company, No. 4-D, Section No. 30, 26-21, Lost Hills; dard Oil Company, No. 1, Section No. 36, 31-23, Midway; C. J. No. 13, Section No. 34, 12- Sunset; Atlas Oil Company, No. Section No. 30, 12-23, Sunset, Brookshire Oil Company, No. Section No. 24, 31-22, Midway. the Midway district the deepening and redrilling jobs included Chanslor-Canfield Midway Oil pany, No. 19, Section No. 25, and the United Oil Company, No. 8, Section No. 6, 32-23. Kern county tests were: B. O. Oil Company, No. 25, No. 28, 12-24, Sunset; General Petroleum Corporation, No. 5, No. 19, 26-21, Lost Hills; Waterman (trustee,) well No. Section No. 2, 27-18, Kern county; Chanslor Canfield Midway Oil pany, No. 9, Section No. 9, 29- Kern River.

orty Acres in Taft District Bring $80,500

[EXCLUSIVE DISPATCH]

AKERSFIELD, March 29.— of the biggest oil deals made Kern county during the past few was recorded here when three went on file showing a consideration of $80,500. Purchasing the Bay City Oil Company, Illinois Crude Oil Company obtained forty acres of oil land south of Taft for $52,500, giving a mortgage for $30,000 payable in four annual installments 500 each. The deed shows it subject to a lease now held the Fairbanks Oil Company and the acreage as being the west quarter of the northeast quarter of Section No. 22, 32-

involving a consideration of 000, land containing 640 acres been deeded to M. T. Dillon the estate of John Enas in No. 27, 27-27. The Enas also sold to the Calex Oil pany forty acres in the Kern area, the consideration being $12,000.

Oklahoma Has Logs of 85,000 Drilled Wells

[EXCLUSIVE DISPATCH]

OKLAHOMA CITY (Okla.) March 30.—Logs of more than wells drilled for oil and gas Oklahoma are now on file in logging department of the oil gas conservation bureau of State Corporation Commission, according to W. R. Greers, tor of the bureau. Probably 10,000 logs are missing the records and most of these never be secured because of not being kept or being carried away or lost by operators or

In recent years the bureau has able to get nearly all well The failure of operators or to file them is one of the troubles the bureau has irresponsible wildcatters, Mr. says. The department receives an average of thirty logs day. It fails to receive many of proper completions or and it hears of many violations of test-well rules it is unable to reach.

OTTER LEASES LAND IN SAN EMIDO AREA

[EXCLUSIVE DISPATCH]

MARICOPA, March 29.—E. K. ter has leased eighty acres of from Sarah J. Titmus in the Emidio district. The land is ribed as the west half of the west quarter of Section No. 11-21. The lease calls for one- royalty and drilling is to begin within three years. Eight wells to be drilled to a maximum of 4800 feet. Potter has re- the property to the Chans- Canfield Midway Oil Company.

Where Many New Petroleum Fields Are Now in the Making

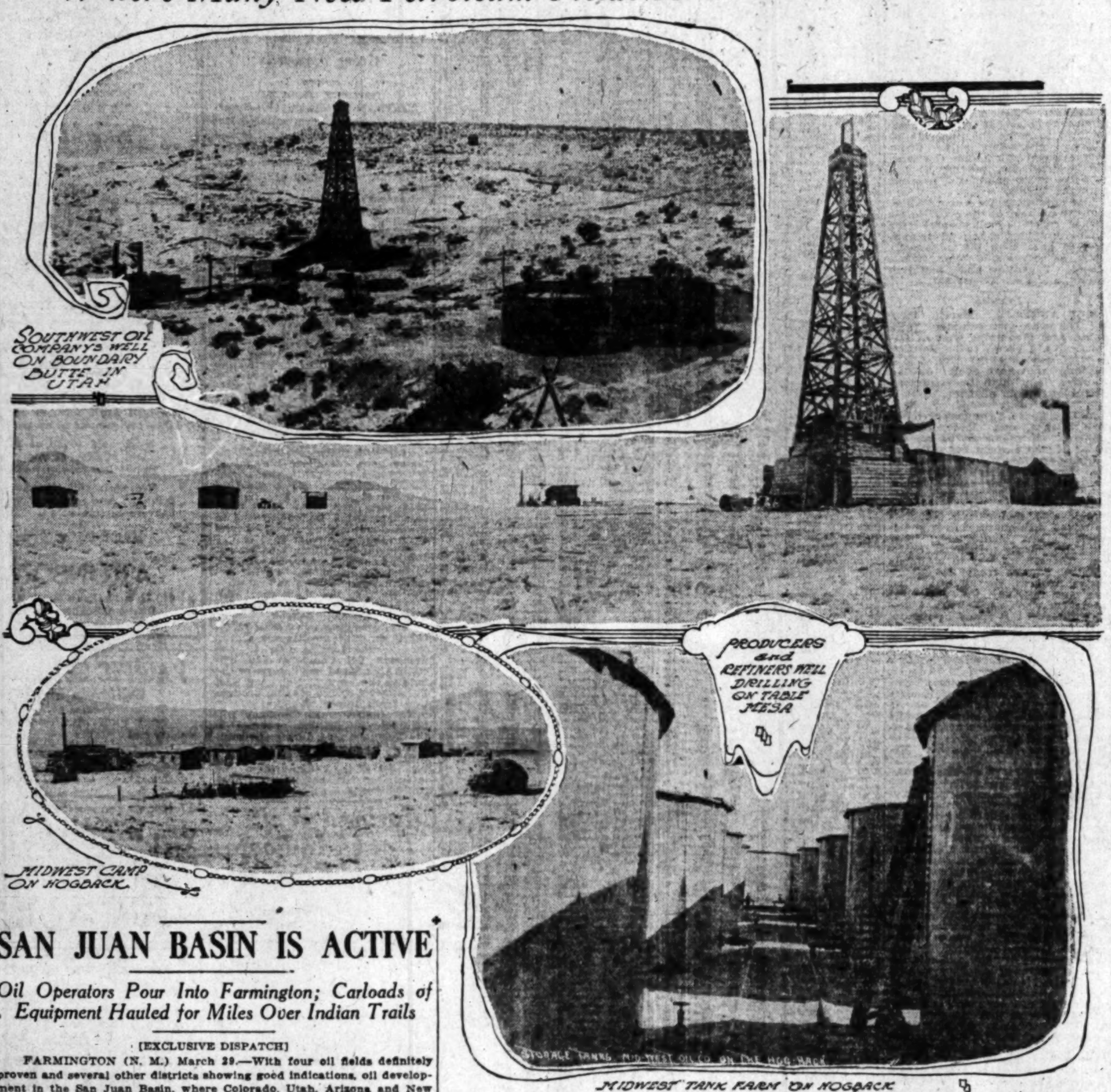

SAN JUAN BASIN IS ACTIVE

Oil Operators Pour Into Farmington; Carloads of Equipment Hauled for Miles Over Indian Trails

[EXCLUSIVE DISPATCH]

FARMINGTON (N. M.) March 29.—With four oil fields definitely proven and several other districts showing good indications, oil development in the San Juan Basin, where Colorado, Utah, Arizona and New Mexico touch shoulders, is going forward with surprising energy.

California and Oklahoma oil operators are pouring into this city on every overland stage which crosses the Navajo Indian Reservation from the Santa Fe main line at Gallup, N. M., and the ground, now thoroughly thawed out, is responding to the grind of the drill in splendid fashion, according to field reports.

A pipe line is now transporting oil from one big oil structure to a refinery in this city, and is at the same time loading innumerable tank cars, which are each day conveying San Juan Basin high gravity crude to a refinery in Salt Lake City. The output of local fields is now bringing $2.95 per barrel, f.o.b.

This is the answer of the petroleum pioneers, in three years, to the pessimistic opinion of many persons who shook their heads sadly and opined that there was no oil in this region—that the geological formation of the country made oil production an absurd idea.

HIGH-TEST CRUDE

Today, fifteen or twenty good wells are flowing or pumping into the storage tanks, the highest gravity crude ever produced in the United States—petroleum which tests up to 60 deg. gravity. Some of these wells are yielding 800 barrels per day, several average 250 to 350 per day, and at least one has yielded as much as 1500 barrels per day, according to field reports.

It has never been claimed for the basin that it would or will yield gusher wells. This is a thing which remains to be proved. But it has been conclusively proved that many different parts of the basin conceal oil structures of considerable economic importance. They are of such promise that mid-continent oil operators continue to ship many carloads of drilling equipment to points along the main line of the Santa Fe, from where the machinery is hauled by truck from eighty-five to 125 miles over Indian trails to the fields where, geologists believe, big oil fields are in the making.

Not less than twenty-five companies are now drilling or preparing to drill wells in this region. Among these is the Midwest Refining Company, a subsidiary of the Standard Oil Company. Several auction sales of Indian oil lands have been held, and thousands upon thousands of acres of prospective oil lands are now in the hands of operators who express great faith in the future of the basin, as an oil district, and are rapidly shaping their development plans.

Petroleum development in the basin was undertaken by a man named Blake, twenty-five years ago. He struck a small gas well at 350 feet, not far from this city, getting 50,000 cubic feet of gas per day. This supply is still being used here for domestic purposes and has shown no signs of giving out.

The first development on a large scale was undertaken in 1921 by the Midwest organization in what is known as the Ute Pasture, about fourteen miles north of this city, on an Indian land exploratory lease.

In October of that year a heavy flow of gas was struck at a depth of approximately 2600 feet. The hole had been dry up to that point. No water was found, not enough to drill with. When the gas flow was struck, it caught fire, entirely destroying the rig and machinery. The well was capped, and the gas burned for several months.

A new rig was brought in and another well was put down a short distance from the No. 1, and the gas from No. 1 was used as fuel for the second drilling effort.

Well No. 2, at practically the same depth, struck a gas flow of more than three times that of the No. 1. This well was drilled almost due east from the first hole. The No. 1 produced about 10,000,000 cubic feet and the No. 2 about 37,000,000 cubic feet of gas per day.

RIG MOVED

When these two wells had been completed on the Ute reservation the rig was moved to a lease on the Hogback dome, eighteen miles west of here, on the Navajo reservation. This was in 1922. In the latter part of September, the No. 1 on this lease came in a flowing well, from a depth of 988 feet, yielding 975 barrels of 60-gravity oil per day.

Later the oil was cemented off and the hole sent down to the 1100 point, when a heavy flow of artesian water was encountered, which still supplies the structure with water for drilling purposes.

After considerable delay and great difference of opinion as to the capacity of the No. 1, drilling was started on well No. 2, a quarter of a mile north of the No. 1. This well struck the oil sand at a depth of 785 feet, and was drilled to a depth of 797 feet, with a production capacity of 1200 barrels of oil per day, of the same high gravity as that from the first hole.

This well was completed August 7, 1923, almost a year after the No. 1 was brought in.

Delays in the matter of obtaining other exploratory permits resulted in the establishment of an Indian tribal council with a commissioner, the latter appointed by the Secretary of the Interior, after being chosen by an election of the whole Navajo tribe.

WELL ABANDONED

While the No. 2 well was drilling, the No. 3 was started, 4000 feet east of No. 1, being located on a syncline. It was actually drilled in before the No. 2, having been completed in July, 1923. The top of the sand was struck at 1003 feet, and the hole was drilled to a depth of 1225 feet. This proved to be a water well and was plugged and abandoned.

Since that time oil development here has been fairly rapid. The Midwest No. 4, located 1800 feet west of the No. 2, struck the top of the sand at 800 feet and was drilled five feet into the sand. It developed water with a showing of oil estimated at from five to fifteen barrels a day. This hole was completed October 14, 1923. The No. 5 was located 1200 feet southeast of the No. 1. The top of the sand was struck at a depth of 760 feet and was drilled three feet into the sand. This is an oil producer with a capacity of 1200 barrels a day. It was completed November 15, 1923.

Well No. 6 was located about 753 feet southeast of the No. 5. It struck the top of the oil sand at 771 feet and was drilled twelve feet into the sand. Its production is 1200 barrels of oil per day. It was completed December 18, 1923.

LAST YEAR'S FIRST

The No. 7 was the first well completed here in 1924 and was located in the Chaco Canyon. The oil sand was struck at 647 feet. It was drilled one foot into the sand and is producing 1600 barrels of the same high grade oil as the others. It was completed March 22, 1924, and has been called the wonder well because no such output of high grade oil has ever been found before.

The No. 8 well quickly followed. It is about 660 feet north of No. 7. It was mudded in at the top of the oil sand, being estimated as a 1200-barrel well. It was completed April 26, 1924.

Owing to the fact that litigation was impending and that validation work on the Boundary Butte structure was imperative, machinery was moved from the Hogback Dome to that structure to aid in validation work. As a result, no more work was done on the Hogback until the latter part of September, 1924, when the No. 9 was started. It is located 660 feet west of the No. 10 and it struck the top of the sand at 633 feet. It was completed October 2, 1924, and is rated as being good for 2500 barrels per day. The No. 10 is located 1000 feet north of the No. 11 and was completed November 8, 1924, with a producing capacity of 1200 barrels. The No. 11 was completed December 15, 1924, and has a producing capacity of 200 barrels a day. The No. 12 is now drilling near the No. 1.

SALE OF LEASES

In 1923, after the organization of the Navajo Tribal Council and the appointment of former Gov. Hagerman as commissioner to the Navajo Tribe, a sale of leases was held at Santa Fe, at which S. C. Munoz and his associates purchased the Rattlesnake structure for $1000 and organized the Santa Fe Company as a development organization.

Its well No. 1 was located approximately in the center of Section 1, thirty miles west of Farmington. Oil was struck at a depth of 821 feet and the hole was drilled to a depth of 835 feet. The production was a flowing capacity of from five to ten barrels. The oil was the highest grade yet discovered, being 65 degrees gravity. This oil was used for fuel when well No. 2 was started. It was completed February 27, 1924, and is flowing by heads under gas pressure.

The No. 2 was located 2400 feet southeast of the No. 1, the same section. Water was struck at a depth of 1040 feet. The hole was drilled in April, 1924, and was later deepened to increase the water supply, which was being used for drilling purposes. It now produces an abundance of good water for drilling and all other purposes on the Rattlesnake structure.

LATER COMPLETIONS

The company's No. 3 is located 660 feet northwest of the No. 1, in the same sectiotn. The producing sand was struck at 821 feet and was drilled fourteen feet into the sand. It has a producing capacity of thirty barrels per day. It was completed May 27, 1924. The No. 4 has a capacity of eighty barrels per day. It was completed June 25, 1924. No. 5 is located 500 feet west of the No. 4. It has a producing capacity of 325 barrels. The No. 6 is located 1000 feet south of the No. 5. It struck the top of the sand at 725 feet, and has a capacity of twenty-five barrels a day. The No. 7 was drilled 17 feet into the sand and has a producing capacity of 835 barrels a day. It was completed February 1, last.

THIS MONTHT'S WELLS

No. 8 has a capacity of 1000 barrels. It was completed the 1st inst. No. 9 was finished the 22nd inst. with an initial flow of 800 barrels. Forty miles west of Rattlesnake structure and approximately seventy miles west of Farmington, the Southwestern Oil Company, operating on the Boundary Butte structure, brough in a fifty-barrel well that tests 50 degrees gravity, at a depth of 1600 feet. This production comes from the Shinarump conglomerate at the base of the Triassis, says James L. Wade, a student of the geology of this section, and proves a second oil horizon, because the production at Hogback and Rattlesnake comes from the Dakota sandstone in the lower Cretaceous. Twenty-five miles farther west there are some small wells of 45-gravity oil in the Pennsylvania (carboniferous) formation, making three proven formations west of Farmington, which is the center of oil activities.

SMALL PRODUCERS

Recently the Bloomfield Oil and Gas Company located twelve miles east of Farmington, completde five small producers of high-gravity oil at a depth of from 650 to 700 feet. This oil is coming from the Eocene, according to Mr. Wade, proving a fourth oil horizon 5000 feet higher stratigraphically than the Dakota sand.

Geologists are of the opinion that four proven and several potential oil-bearing formations underlie San Juan Basin, and they are of the opinion that big future developments for the territory surrounding this city will take place within the next few years. Tests which seem to have a good chance for production are those of the Gypsy Oil Company now drilling, the Ramsey Oil Company soon to start, and Bob Childers and associates, who are preparing to drill in the Ute Pasture. Tests are now being made in the Seven Lakes district south of this city, and three tests being made on the famous Chrome structure lying east of Farmington, in Rio Arriba county.

WEEKLY BANK CLEARINGS

Bank clearings as reported to the California Development Association by the several clearinghouse cities for the week ending the 26th inst., showing amount of increase or decrease from the amount reported the corresponding week last year, are:

San Francisco	$165,712,145	$23,512,145	increase
Los Angeles	141,827,000	1,988,000	increase
Oakland	12,125,426	701,862	increase
San Diego	12,125,462	701,862	increase
Long Beach	6,572,945	1,352,504	decrease
Hollywood	5,803,892	161,946	decrease
Pasadena	6,305,426	581,924	increase
Fresno	2,434,530	102,358	decrease
Stockton	2,371,300	111,200	decrease
San Jose	2,338,031	590,394	increase
Santa Monica Bay District	1,731,000	371,245	decrease
San Bernardino	1,539,542	129,696	decrease
Bakersfield	932,626	128,785	increase
Riverside	857,313	146,384	increase
Whittier	465,116	11,926	increase

Sacramento, Modesto and Santa Rosa not reported at time of going to press.

SONORA MILL OUTPUT IS TWO CARS A MONTH

[EXCLUSIVE DISPATCH]

AJO (Ariz.) March 29. — Two carloads of concentrates a month now are being shipped from the Sierra Pinta property to El Paso. The mill is in Northwestern Sonora, seventy miles south of Ajo. It has a forty-ton capacity, using both tables and cyanide tanks. The main disadvantage is lack of water, which is secured from a well nine miles distant. The property is reported to be making a profit.

COMPANIES FAIL IN NEW KERN FIELD

Hope of Bringing in Oil Producers is Waning; Several Holes Sunk

[EXCLUSIVE DISPATCH]

BAKERSFIELD, March 30.—After drilling in a number of locations extending south from Kern Bluffs to Comanche Point the big companies have about given up hope of obtaining commercial oil in the district which extends for twenty-five miles southeast of the old Kern River oil field, and to the south of the river.

The Pan American Petroleum Company, in a deep test on the Kern Bluffs, the Visalia Midway in the Edison district, the Shell Company in the Weed Patch, the General Petroleum Corporation at Comanche Point have all ended their tests without encouragement for further exploration.

The Shell has just moved out of the Weed Patch, where a test well was drilled on the Leonard Jones tract, Section 29, 30-29, fifteen miles southeast of Bakersfield. Reports are to the effect that granite was struck at 4300 feet.

Tests in a number of other areas are proceeding with no better results. The Main Oil Company's wildcat at Wasco still shows gas but scouts express little hopes of an oil discovery.

In the Rio Bravo district the Union Oil Company's deep test is proceeding although but little encouragement is held out that anything of value will be obtained beyond some geological data.

Failures in new areas have not discouraged the geologists, as the valley floor still holds many likely looking places in which to probe for petroleum.

That some hidden structures will ultimately be revealed in the wildcatting is the confident prediction of the practical oil men of the county as well as the geologists who have a broader viewpoint.

It is notable that in the immediate vicinity of Bakersfield some likely virgin structures are indicated.

Indications point to the Lerdo Mesa north of Bakersfield and alongside of the San Francisco highway as being one of the scenes for a lot of wildcatting during the next few months.

The Union Oil Company a few years ago made an investigation of that area, acquiring holdings at Saco, eight miles northwest of Bakersfield.

Other properties were being negotiated for when the program of making a test was dropped for some reason, and the company never returned to the district.

Standard Gets Two Leases in New Kern Area

[EXCLUSIVE DISPATCH]

BAKERSFIELD, March 30.—Showing greater interest in the oil possibilities to the northwest of Lost Hills oil structure, a number of important leases have just been made by the Standard Oil Company of California. In leases filed this week two additional holdings have been obtained.

In the first lease the Mercantile Trust Company gave the Standard the oil rights to a full section. It is Section 20, 25-20.

The second is from Louis M. Cole, Marco Hellman and Adolph Sweat, as executors of the last will of Reta Levis Hellman, who owned a third interest in the north half of Section 2, 25-19. Amelia Levis, owning half and Marco H. Hellman a sixth interest, also were signatories to the agreement.

Under the terms of the above leases the Standard agrees to pay a sixth oil royalty, and it has three years in which to drill. A rental of $1 an acre per month is named.

LEASES RECORDED

West Kern Tract and Buena Vista Area Signed Up

[EXCLUSIVE DISPATCH]

BAKERSFIELD, March 29.—To receive one-fourth of all oil proceeds up to $50,000, Peter M. Cauley of Erie, Pa., has leased to the Marland Oil Company all of Section No. 16, 28-27, on the northwestern front of the Kern River oil fields, according to an agreement filed with Charles Shomate, County Recorder.

In another lease forty acres of prospective oil land southeast of Lake Buena Vista reservoir have been leased by Ted Mosier from George B. Greig of Gustine. The lease is described as being for the south half of the north half of the southwest quarter of Section No. 32, 32-26.

Running for a period of twenty years, the lease names one-eighth royalties and mentions a bonus of $5 per acre per year in lieu of an extension of the three-year time limit for commencing drilling operations.

WATER SHUTOFF MADE

Jerome-Navajo Well Bottomed in Black Oil Formation

[EXCLUSIVE DISPATCH]

JEROME (Ariz.) March 29.—Reports from the field tell that the Jerome-Navajo well has made a complete water shut-off and that it now is handicapped only by shortage of fresh water for the boilers. It is bottomed at about 3200 feet, in a black oil-bearing formation

The Great Basin Company's well, now nearly 1000 feet deep, pulled its casing and reaming was nearly complete when a vagrant whirlwind took away a part of the surface equipment, with especial mention of the smokestack. The Adamana management of late has been fishing for tools, it is asserted.

Southern California Edison Company 7% Cumulative Preferred Stock

Combines all the essentials of the highest grade preferred stock investment.

Price 105 per share Yielding 6.67%

Howard G. Rath Company
Established 1910
Investment Securities
Members L.A. Stock Exchange
512 Pacific Mutual Bldg. Los Angeles
Tel. TRinity 6448

Man Falls Over Opportunities Every Day Without Recognizing Them.

The present Stock Market presents its Opportunities.

Talk Over Your Situation With Us.

Stock Department,

Banks, Huntley & Co.
Members Los Angeles Stock Exchange
1212 STOCK EXCHANGE BLDG
Phone METropolitan 4300

Bonds First

FINANCING

We purchase entire issues of bonds. Interviews and correspondence with those having bond issues to sell are invited.

First Securities Company
Identical in ownership with The First National Bank of Los Angeles Pacific-Southwest Trust & Savings Bank
Orders may be placed at any office of these banks
Trust and Savings Building - Los Angeles
Telephone VAndike 2361

You Can Buy Bonds Yielding 6½% to 7½% With Safety

Stevens, Page & Sterling
610 Van Nuys Bldg.
TRinity 7861

Use the Coupon.

Name ....

Address ....

A. M. Clifford
Investment Counselor and Financial Analyst

Advises with Clients from a disinterested position, upon all matters pertaining to Bond or Stock Investments.

"No Securities to Sell"
Stock Exchange Building Los Angeles

INVESTMENT BONDS
General Offering Circular upon request
TRinity 6041
Bond & Goodwin & Tucker Inc
Title Insurance Building
Los Angeles

Re-Sale Automobiles
—every make—every model—advertised daily in Times Want Ads.

TAX EXEMPT SECURITIES
YIELDING ATTRACTIVE RATES
District Bond Company
SUITE 508
TITLE INSURANCE BLDG.
TELEPHONE
METROPOLITAN
0024

Watch North Star Mining
Listed on the L. A. Stock Exchange.
Now selling around 5c per share.
The stock is continuing its upward movement and higher levels are predicted this week. Buy now and be in a position to take big profits early. Don't delay wiring or phoning in your orders.
Ask us for our late circular just off the press, which gives complete details regarding the financial and physical conditions of the North Star.
E. H. SCHIEK & CO.
SINCE 1900
MEMBERS Los Angeles Stock Exchange
1015 STOCK EXCHANGE BLDG.
TUcker 3081 — 630 S. SPRING St.

CAPITAL
ARE you planning to organize a company? Or have you a stock issue to place?
Our financing service is for organizers desiring to form and finance companies under the guidance of qualified legal industrial and financial specialists. We are interested in legitimate projects in need of financing. Not all propositions are acceptable to our service—every new project cannot succeed by this or any other plan. But if your proposition is meritorious, the Los Angeles field, where we have specialized for 5 years, offers a real opportunity for capital, whether small or large.
Before organizing your company or deciding your financing plans, you are invited to consult with us personally.
HORACE D. HITCHCOCK
and Associates
(Established 1919)
Suite 713 Insurance Exchange Bldg., 9th and Olive Streets

Direct Private Wires
Logan and Bryan
Head Office 42 Bwy., N.Y.
Pacific Coast Branches
LOS ANGELES
PASADENA
HOLLYWOOD
LONG BEACH
SANTA BARBARA
CORONADO
SAN FRANCISCO
SEATTLE
SPOKANE
Members N. Y. Stock Exchange.

DAUM LANDS • SITES SECURITIES • SERVICE INDUSTRIALS
Best investment of today—6% participating to 12% preferred stock is now available to investors.
Information without obligation.
Sign in space below and mail to
W. H. Daum and Staff
756 So. Spring, Los Angeles, Cal.
T
Name ....
Address ....

We Own and Offer for Sale
8% First Mortgages
on Improved
Los Angeles Real Estate
Amounts $500 to $100,000
AMERICAN MORTGAGE CO.
ESTABLISHED 1910
Paid up Capital $1,000,000
1049 S. Hill St. TRinity 6101

THE SHAREHOLDERS DIGEST
A MONTHLY publication for investors; edited by and from the investor's point of view. Interesting and instructive. It's different. Should be read by every investor, large or small. Sample copy mailed free.
R. H. Durst & Co.
618 So. Spring St., Los Angeles
TRinity 2687
All listed and unlisted securities bought, sold and quoted. 60% to 75% of the market value quickly advanced on active securities at 7% simple interest per annum.

A·A·HOUSMAN & COMPANY
ESTABLISHED 1884
515 West Sixth Street
Telephone TRinity 7681
MEMBERS
New York Stock Exchange
and other leading Exchanges
Private Wires

COMFORTABLE HOMES of all kinds
—are available today and every day in—
TIMES WANT ADS

Late Reports From California's Great Petroleum Pools

INGLEWOOD OIL OUTPUT STEADY

Daily Production Holds at 2000 Barrels

No New Wells Are Brought in During Week

Number of New Projects to Start Shortly

Production in the Inglewood field during the past week continued steady at about 2000 barrels, no new wells being completed, but a number of new projects being started, principally in the northwest end of the field, where the principal activity has been centered in recent months.

Among the recent entries in that area is the Wilshire Oil Company, which is conceded a good chance to get a producer in its new well offsetting the Petroleum Midway Company's Smith lease. This is the most northwesterly of all the active projects in the field, but is on a line with the producing wells, and believed to be in productive territory.

The Superior Oil Company's Picot lease, which had begun to look dubious because of the continued lack of showings in Oscar Howard's No. 2 well, looks better with Howard's discovery of oil sand at 2465 feet in his offset to the Superior's Picot No. 1. This lease comprises approximately seventy acres, and from latest developments appears to be capable of at least three or four wells on the northern part of the strip.

The Universal Consolidated Oil Company's Youngworth No. 1, located east of the southern end of the Picot lease, is down about 3200 feet, and except for slight indications higher up in the hole, has not found anything of an encouraging nature. Other operations in the field are interpreted by geologists as indicating a rather steep southerly dip of the structure, which may put the Youngworth well down on the syncline.

Considerable acreage has been added to the holdings of the large companies in the past week. The Standard Oil Company and Petroleum Securities Company both have acquired substantial blocks of territory. The latter's new Rubel lease of about thirty acres is the best-looking new lease of the lot, being located directly in the trend of production. The Standard Oil Company's new Vickers No. 3 lease of about seventy acres, is regarded as probably too far south to have more than a few promising locations.

OIL PROJECT STARTED IN KERN FIELD

Production Company With $250,000 Capital Formed in Midway Region

[EXCLUSIVE DISPATCH]

BAKERSFIELD, March 30.—Through the organization of the Western Production Company with a capital of $250,000 represented in 250,000 stock shares at $1 par value, and through the purchase of twenty acres in the northwestern part of the Midway oil fields what appears to be Kern county's latest oil project has been started.

Instruments covering land transfer agreements and showing the organization made by L. O. Lumry and Robert H. Clark of San Francisco, have been filed with the County Recorder.

In the first of the four instruments leading to the culmination of the deal, R. V. Dixon and J. N. Owsley of San Francisco obtained 120 acres in the area from Leonard Luy and Sam Gabriel the location of which is given as the north half of the southeast quarter, and the north half of the south half of the southeast quarter of Sec. 21, 31-22. The consideration named is to be paid in installments and is quoted as $30,000.

Claiming default against an original lease on the holdings the lessor filed a second instrument showing the continuance of the agreement with certain reservations resulting from the defaulting of terms of the first lease dated August, 1922.

With two wells already situated on the lands, the agreement stipulates that a third shall be commenced within ninety days after the second well is brought in as a producer. Within ninety-day periods after beginning production on each hole drilled, a series of twelve wells shall be sunk and royalties on all oil produced shall be paid at the rate of 14 2-7 per cent.

The third instrument, a notice from Lumry and Clark, designates the transfer of the $250,000 shares for twenty acres of the 120-acre holdings which in the fourth document is acknowledged and complied with by the Dixon and Owsley interests.

In the agreement to transfer the land, the corporation known as the Western Production Company becomes the assignee of right, title, and interest to the land. As an exchange in equity in oil and gas permits received and assignments, R. H. Clark and L. O. Lumry receive 50,000 shares and an additional 42,500 shares in part payment of the remaining obligations against the twenty acres involved.

The final agreement involves the payment of $32,500 in installments as purchase price of the holdings and the payment to J. N. Owsley and R. V. Dixon of 16 2-3 per cent royalty on oil produced.

STEEPLE ROCK YIELDS RICH ORE DEPOSIT

[EXCLUSIVE DISPATCH]

CLIFTON (Ariz.) March 29.—On Steeple Rock Mountain, ten miles northeast of Duncan, Newton Hinton and John Morton of Safford have found a new and rich copper-silver deposit. The district had been well prospected, but not the top of the mountain, where the two Safford men believe they have uncovered one of the best copper showings of the Southwest.

RARE MINERALS, METALLURGY, CHEMISTRY

Qualitative analyses will be given in this department of The Times to correspondents on ores and minerals free of charge. Make each sample of an ounce or so in weight. Be sure to write a letter stating what tests are desired and give the approximate locality from which samples were taken. Do not pulverize the specimens. Give your name and address on paper wrapped with samples.

Copper Traces

WIKIEUP (Ariz.) March 11.—Question: I am sending you a sample under separate cover; please state what it contains. The assayers of this county disagree on what minerals are present.

SUBSCRIBER.

Answer: There'd be Hail Columbia to play if anybody attempted to name the mineral by physical characters only. Some people would affirm that the sample is Pyrolusite, judging by the soot-like stains obtained if touched with the fingers.

The specimens are not all alike, and the number of them milled together react (qualitatively) for calcite, graphite, soda, and manganese in greater or lesser percentages. Silicon dioxide found. Cobalt traces. Vanadium and platinum absent, and ilmenite present.

Bauxite

LOS ANGELES, March 11.—Q.: Herewith two samples from Santa Ana Mountains west of Corona. No. 1 seems to be Bauxite, is it of good quality? No. 2 is a capping and float rock on the Bauxite, is it high in alumina? Thanking you in advance.

M.

A.: Sample No. 1 reacts very much like bauxite, and it is impure mineral. It seems to be on the order of that variety, but little imported now from Baux, France, and this French variety referred to analyzes 57.60 per cent alumina, ferric oxide, 25.30 per cent, some water, traces of lime carbonate, titanic acid, and silica. No. 2 is so mixed with quartz that it is difficult to test, qualitatively; however, it appears to contain Bauxite. There is no way to positively identify Bauxite except by quantitative analysis, for all clays that are low in silica will show the same reactions as Bauxite. Probably the real test would be the determination of the percentage of alumina soluble in phosphoric acid.

Structural and Industrial Materials, published by the writer's good friend, Lewis E. Aubury, when he was State mineralogist, shows but one deposit of Bauxite (?) in the State, and that is in Yuba county. The mineral occurs on the Dempsey ranch near Smartville. "Neither the ledge nor the Bauxite has been further developed."

This department of The Times, time and again has tested samples supposed to be Bauxite, from Riverside and other California counties, which proved to be amygdaloidal lava, iron silicate, and magnesium silicate. Other samples from near hot springs of California showed Bauxite in seams on the order of your specimens. A sample was placed on display by you many years ago, in the collection of the State Mineralogist.

"Bauxite in commercial quantity is known to occur in but three districts in the United States. These are the Georgia-Alabama district, the Arkansas district, and a small area in Southwestern New Mexico. The New Mexico deposits are of but little commercial importance on account of their inaccessibility."

The editor of this department of The Times holds a very high opinion of you, and of your practical knowledge on clays, and will be glad indeed if you can add California to the list of States where Bauxite, in commercial quantity, shall be obtained.

Potash Present

NEEDLES, March 12.—Q.: I am sending you a sample of clay, and would like very much to know if it contains any minerals of commercial value.

A.

A.: The sample carries lime-soda carbonates with a little "salt") (sodium chloride.) Aluminum silicate (clay) in low percentage, with soft, hydrous, magnesium silicate. There is approximately 3 per cent water-soluble potash present.

Free Gold Trace

PARADISE, March 12.—Q.: I have been a subscriber to The Times for many years, my home is at Bishop and I have been prospecting in the Feather River section for a month. From what little I have seen I believe the old placer miners have overlooked some valuable ore bodies, as nearly all the quartz and porphyritic dikes pan free gold. I am sending you a sample so that you can advise me what to have it tested for; I suspect it of being nickel or cobalt ore.

T.

A.: Cobalt and nickel are not present in the samples. The red colors showing in the rocks are hematite, and not erythrite (cobalt bloom.) The specimens contain traces of microscopic pyrite (iron disulphide) with iridescent (rainbow colors) "peacock iron;" traces only. Both samples were pulverized and panned together for native gold with the result obtained of but one microscopic-size color. There are traces of zinc in the samples.

Free Gold Absent

GLENDORA, March 12.—Q.: I am sending you a sample of ore taken near here, and wish you would let me know its contents through The Times. Outcroppings indicate a large body of this same material.

M.

A.: The samples carry quartz, calcite, feldspar, microscopic pyrite, altered pyrite, and iron oxides. Copper a trace, and not tested for silver.

Chiefly Iron Oxides

INDEPENDENCE, March 13.—Q.: I am sending you two pieces of rock. Will you kindly run them out and report if they contain gold or platinum; also silver. What is the sulphide present?

K.

A.: The samples contain traces of microscopic zinc sulphide, pyrite and molybdenite (molybdenum sulphide.) Micaceous iron and other hematite found; limonite present. Free gold and platinum not present. For silver values consult assayers.

Free Gold Absent

LOS ANGELES, March 13.—Q.: Please test sample "A" for vanadium, molybdenum, and gold. Kindly give results for lead and silver on specimen "B."

S.

A.: The samples were not initialed or numbered. The specimens in canvas sack carry molybdenum and vanadium in very low percentages; galenite and blende present, slight antimony reaction, traces of arsenopyrite, traces of cerussite and iron. In a red tobacco sack a very handsome grade of concentrates were found, consisting of vanadinite (lead vanadate) wulfenite (lead molybdate) traces of galenite and cerussite. The vanadate and molybdate in the concentrates are both present in high percentages. For other gold and silver values you are politely referred to assayers.

Free Gold Absent

COLTON, March 14.—Q.: I am sending you a small sample of ore which has been reported to be "mica." An old prospector to whom I showed a sample pronounces similar mineral to be gold pyrite. This formation occurs near San Bernardino.

MRS. P.

A.: The prospector is probably right in his opinion that the pyrite present in the rock is auriferous (containing gold.) Biotite (black mica of the mining boys in the hills) sparingly found. Fire assays should be made on similar rock and sulphide, and if results in gold returns were high enough to justify concentration of the pyrite the smelters would purchase the pyrite product. Concentration of ores by floatation or otherwise calls for quite a plant, however.

Iron—Amphibole

RANDSBURG, March 15.—Q.: I am mailing you a rock sample. I wish you would advise me what it contains. It is very heavy.

D.

A.: There is more or less hornblende and microscopic tremolite in the rock (asbestiform tremolite.) Hematite and magnetite present. Martite (one of the iron oxides) found.

Lime Carbonate

LOS ANGELES, March 16.—Q.: "Complete analysis."

E. N. B.

Three Samples

SANTA ANA, March 16.—Q.: What is the greenish substance in Sample No. 1? What is the grayish material in No. 2? No. 3 is what?

S. F.

A.: No. 1 consists of quartz, tourmaline, biotite and titaniferous iron. No. 2 reacts for iron, silica, magnesia, lime, mica and microscopic pyrite, No. 3 is hematite.

WEEKLY STOCK RANGE

The Public Service Department of the Merchants National Bank of Los Angeles issues the following table of the range of prices on the New York Stock Exchange for the week ending March 28, together with the net changes as compared with the close of the preceding week. (+Gain. —Loss.)

	Div. rate.	High.	Low.	Bid.	Net change.
Adams Ex.	6	95	92	92	—1½
Adv. Rumley com.	..	14⅝	13½	13⅝	—⅛
Ajax Tire	..	11⅜	10⅝	11⅛	+¼
Alaska Juneau	..	2½	1⅞	2	+⅛
Allied C. & Dye.	4	84½	82¼	82	—2⅝
Allis. Chalm.	4	81¼	76	75½	—6
[illegible]					

	Div. rate.	High.	Low.	Bid.	Net change.
Liggett & Myers	3.00	59	57	57	—2
Lima Loco.	..	65	63	63⅝	—1½
Loew's Inc.	2.00	26⅛	24	24½	+½
Loft Candy	..	6⅛	6	6	—⅛
Loose W. Bis. Co.	..	87⅝	80½	82	—7
Lorillard Tob. Co.	3.00	34⅝	33⅝	33⅝	—⅜
Louisiana Oil	..	17⅛	15⅞	15½	—2⅜
Louisv. & Nashv.	6	110	108½	108½	—1½
Mack Truck	6.00	130	121½	123½	—4½
[illegible]					

NEW TORRANCE WELL WATCHED

Would Prove Up Large Area to Southwest

Showing Indicates Producer May Come In

Numerous Redrilling Jobs Going Forward

[EXCLUSIVE DISPATCH]

TORRANCE, March 29.—Interest of observers here centered last week on the showing of oil picked up at 3300 feet by the Standard Oil Company in the Ellinwood No. 1, the field's southwest drilling outpost.

Located about three-quarters of a mile from production, the Ellinwood, if successfully completed, would prove up a large acreage for the Chanslor-Canfield Midway Oil Company and the Standard. The Ellinwood lease extends east and west on the south side of El Camino Real, north of which is Chanslor-Canfield's big Del Amo lease. The showing picked up in the Ellinwood hole indicates the possibility of a producer. The water string was landed last week.

The Ellinwood is directly east of the Redondo Beach Golf Club property. The outpost producers in that part of the field are Chanslor-Canfield's Del Amo No. 14 and the Standard's Ellinwood No. 1 which are three-quarters of a mile due east of the Standard's newest test.

Two wells have just been completed here. Standard brought in Dominguez No. 12 in the northeastern extension for a yield of 120 barrels a day. The hole is 3550 feet deep. The Shell company completed Redondo No. 3 in the Redondo district for 100-barrel daily production from 3750 feet.

Numerous redrilling jobs are occupying the attention of operators. Chanslor-Canfield has started redrilling Torrance No. 36 and Kettler No. 21; the Petroleum Midway company is redrilling Gish No. 3 in the Redondo district.

After spending more than $100,000 in an effort to discover a deep sand in the Lomita district, the Jameson Oil Company has officially abandoned the bottom of the hole in the Lora J., No. 1, on East Palm street and is seeking production from upper levels.

The Superior Oil Company will complete its drilling program in the Torrance field during the summer. The company has about fifteen wells yet to drill in the southern part of the Joughin lease, and is erecting rigs now for Torrance No. 60 and No. 63 in that area.

Marland Well Tests Indicate Good Prospects

[EXCLUSIVE DISPATCH]

BAKERSFIELD, March 30.—Important strikes in operations of the Marland Oil Company on Section 16, 28-27, virgin territory in the low hills ten miles northwest of Bakersfield, have been revealed by cores from the No. 1, No. 2 and No. 3 test holes. The first test well shows up as a likely producer after being operated for several months, and it is said that the indications are favorable for a larger output from these strata, and also from deeper sands.

The rig is up for the No. 4 well of the Marland and the No. 3 is being cemented. The No. 2 is being given a production test, indicating a 300-barrel well from the first sands.

The Pan-American Petroleum Company is moving onto a lease recently acquired on Section 22, 28-27, where an offset will be drilled to Marland's No. 1.

It is said that the Pan-American has obtained a number of other leases in the district which require early drilling operations.

In a lease this week F. M. Phippen of San Francisco obtained the southwest quarter of Section 8, just northwest of the Marland Section 16. The Standard and the Caribou oil companies hold the east half of the section, and Anna M. Gill, who leased to Phippen, retains the northwest quarter.

In another deal Harry Dillion, Tim Sullivan and other local oil men acquired Section 27, 27-27, sold by the John Enas estate. This is in the area north of Poso Creek.

OATMAN DEAL CLOSED

North Star Company Has Lease on Pioneer Property

The North Star Mining and Development Company, A. C. Parry, president, owning a group of eight claims at Oatman, on what is said to be the west extension of the Tom Reed vein, and adjoining that property on the west, has recently taken a lease and bond on the property of the Oatman Pioneer Company, near the holdings of the Gold Dust Mining Company.

The company is preparing for a campaign of systematic work in the further exploration of Oatman Pioneer ground in which, it is stated, a number of open cuts have shown ore carrying values ranging from $18 to $83 to the ton.

PETROLEUM PRICES

Gravity		Sept. 24 1924	Feb. 4 1925
14 to 19.9	degrees	1.00	1.25
20 to 20.9		1.01	1.27
21 to 21.9		1.02	1.30
22 to 22.9		1.03	1.33
23 to 23.9		1.05	1.38
24 to 24.9		1.07	1.40
25 to 25.9		1.10	1.44
26 to 26.9		1.12	1.48
27 to 27.9		1.16	1.52
28 to 28.9		1.19	1.56
29 to 29.9		1.22	1.60
30 to 30.9		1.25	1.64
31 to 31.9		1.28	1.68
32 to 32.9		1.31	1.72
33 to 33.9		1.34	1.76
34 to 34.9		1.37	1.80
35 to 35.9		1.40	1.85
36 to 36.9		1.46	1.92
37 to 37.9		1.52	2.00
38 to 38.9		1.58	2.08
39 to 39.9		1.64	2.16
40 to 40.9		1.70	2.24
41 to 41.9		1.76	2.32
42 and over		1.82	2.40
Fuel oil, per barrel		1.40	1.60
Diesel oil		1.60	1.85
Gasoline, per gallon (Including State tax.)		.16½	.18½
Kerosene, per gallon		.15½	.15½
Distillate, per gallon		.15½	.17

City of Hermosa Beach
7% Tax Free
Amount of bonds $13,153
Appraised value land . $56,600
Appraised val. Bldgs. 37,200
Total Appraisal $93,800
The district is located in the heart of the city, within a few blocks of Pier Avenue, Camino Real, the Southern Pacific Railway, and the Pacific Electric Railway.
This is desirable residence property practically solidly improved with substantial homes.
Price: 100 and Interest to Yield 7%
Elliott & Horne Co.
614 South Spring
LOS ANGELES—Phone TRinity 6481
San Diego .... Long Beach
Bond Dealers Since 1904

UNITED OIL
This company has declared its regular quarterly dividend payable April 15th, of 75c per share, being at the rate of 12% per annum to stock of record April 5th, 1925.
Stock sold today at $44 per share.
Yield at $44 per share is 6.82%.
Bonds are selling today around $145.00.
We again call attention of bondholders to the conversion privilege, and remind them of the higher yield obtained by conversion into stock.
Members of Los Angeles Stock Exchange
ARONSON & COMPANY
410 New Hellman Bank Bldg. — 7th and Spring Sts.
Phone BRoadway 5750 — Los Angeles

PACIFIC SEABOARD CORPORATION
California Municipal Improvement Bonds
Yielding 6% to 7%—Maturities 1 to 10 years
FREE FROM ALL FEDERAL INCOME AND STATE TAXES
TRinity 3006 — 307 Van Nuys Building, Los Angeles

FRICK, MARTIN & COMPANY
INVESTMENT SECURITIES
647 South Spring Street — Phone TRinity

WM. R. STAATS CO. — TRinity 6881 — BONDS
640 So. Spring St. Los Angeles — Orders executed in
SAN FRANCISCO — SAN DIEGO

J. J. Doran — J. J. DORAN CO.
INVESTMENT SECURITIES
205-6 CITIZENS NAT. BANK BLDG.

Merrill, Lynch & Co.
MEMBERS NEW YORK, CHICAGO, DETROIT, CLEVELAND STOCK EXCHANGES
427-429 I. N. VAN NUYS BLDG.

NEW WELLS IN EDDY FIELD

Two Producers Are Brought in; Pipe Lines Are Running; Independents Buying; Drilling Report

[EXCLUSIVE DISPATCH]

ARTESIA (N. M.) March 29.—The bringing in of two producers and the running of production through two pipe lines in the Eddy field were the features of the past week. The latest completions are the Flynn, Welch & Yates No. 1 and both of which are in the proven area and rank with the best producers of the company.

Of interest also are the Roswell No. 1, a New States Oil Company producer, which is increasing its production, and the Picher No. 1, well, which has been flowing by heads every hour since being cleaned. This well will be shot in the hope of increasing the flow.

The first shipment of crude from the field consisted of twelve tank cars, eight of which go to the Rio Grande refinery at El Paso, and four cars to the Gilliland refinery at Roswell. The next shipment, it is reported, will be a solid train of thirty tank cars to El Paso.

INDEPENDENTS BUYING

Following the lead of W. C. Wells, who is playing the southeast trend for the main extension, acreage is changing hands rapidly, with the big independents doing most of the buying. Several new locations, it is expected, will be announced during the next two weeks. In the Wells test surface casing is being set. Several structures, it is reported, have been worked out in the territory about twenty miles due east of Carlsbad.

Another large acreage deal has been closed by Oscar Howard of Los Angeles and Tulsa, who has purchased the Haggerty permit, comprising Section 33-34-35, Twp. 19, S. 4. 29 E., and Section 4-20-29. Mr. Howard has been one of the most active independents here.

After pumping four days, three of the Flynn-Welch & Yates small producers, collectively, made 285 barrels on the gauge. This company has its central pumping plant in operation. No casing, according to reports, has been set in any of this company's producers.

DRILLING REPORT

Snowdon & McSweeney in the southwest corner Section 21-18-28, ready to start drilling. No. 2 in the northwest corner of Section 33-18-28 offsetting Twin Lakes No. 1, moving in. William Dooley Rawson permit center of Section 11-20-29, drilling 100 feet. W. C. Wells Section, 19-20-30 setting surface casing; Keys Oil Corporation No. 1 rig, en route to location in southwest corner, northwest quarter Section 26-18-28 Ohio Oil Company, No. 1 Tracy permit, Section 34-21-26, drilling depth not reported. Same company No. 1 Merchant in the south half Section 1-19-28, drilling 500 feet. Same company No. 1, McCullough permit in northeast corner, Section 1-20-27, moving rig in. George Bobb, No. 1, Section 18-17-27, testing 8 feet sand at 460 feet. Brainard No. 1 in section 19-17-27, testing stray sand at 1385 feet. Maljamar No. 1, in section 28-18-28, gas at 1584 feet, drilling ... al, Simpson, No. 1, ... 28, drilling 1950 feet ... 1, Section 11-16-27, ... ing at 670 feet ... pany, No. 1, Section ... ing at 1500 feet ... son No. 1, Section ... down at 1300 feet ... California No. 1, ... ter of southeast ... 20-18-29, drilling ... Rotary Oil No. 1, ... 18-29, drilling ... gar Oil & Refining ... 1, Section 18-18-28, ... lime, 2000 feet. ... No. 1, Section ... feet.

Location has been ... erts and Wainwright ... east quarter of ... ter of Section ... & Leasing Association ... southwest quarter ... 27. Keys Oil Company ... tion. Section 19-... south half of Section ... eral locations ... Lea and Chaves counties.

NATIONAL CITY COMPANY NEW YORK
Our April circular, listing over 85 different issues, offers something which will be attractive to you regardless of what your requirements may be.
Ask for your copy
The National City Company
Offices in more than 50 cities.
512 West 6th Street
Telephone TRinity 7051
Los Angeles

MONDAY

News From ...

RECORD BROKEN IN OIL EXPORTS

Doheny Ships Million Barrels from Tampico

Loadings Do Not Represent Total Production

New Well Shoots Gas Up 400 Feet Above Derrick

[EXCLUSIVE DISPATCH]

TAMPICO (Mex.) March 29.—... records for the last two years ... broken last week when the Doheny interests exported more ... 1,000,000 barrels of oil from Tampico. Although the Doheny ... ments have been averaging ... than 3,000,000 barrels a ... th lately, neither they nor any ... company have exported more ... 1,000,000 barrels a week since ... real boom days of Tampico ... duction, when the Cerro Azul ... pool was proving itself by ... the greatest oil pool ever discovered.

... addition to this ocean export ... the Mexican Petroleum Company, one of the Doheny subsidiaries, has been loading 16,000 ... of oil daily on tank cars ... its wells near the San Luis ... line, and the company has ... and distributed a great deal ... It should be remembered ... besides what it exports, the ... oil field supplies the republic of Mexico and the national ... with oil, gasoline and by-products.

... it was reported last week ... the Doheny interests had com... a well estimated at about ... barrels daily some of the ... reports were cut down by ... vative drilling superintend... but later reports indicate that ... were underestimates rather ... overestimates.

... new Tierra Blanca well had ... enormous gas pressure that ... oil 400 feet higher than ... derrick and hurled the tools ... that they snapped the ... line and came down horizontally, breaking a post of the derrick.

... Transcontinental (Standard) ... handling more than 100,000 barrels daily through its pipeline, so ... evident that the two leading ... in Mexico will be heavy ... this month. New completions have been disappointing, ... small wells having come in ... the big Doheny strike. Out ... thirty-five completions only six ... were added to the field's ... averaging less than 1000 ... each.

HONOLULU COMPANY PLANS TWO WELLS

[EXCLUSIVE DISPATCH]

TAFT, March 29.—The Honolulu Consolidated Oil Company has ... notices of intention to drill ... new wells on its property in ... Buena Vista Hills area of the ... way field. Well No. 24 is to ... its place in the company's ... campaign on Section 6, ... and will be located in the ... west corner of the section. ... Section 4, 32-24, Well No. 61, ... north line of the property ... center, will be the first new ... done by the company since ... completion of its No. 72, last ...

New Mexico Oil Lands
New Fields Opening Up!
... rush is on—greater than ever! Lease ... jumping in new Bloomfield area ... of Farmington. New refinery, pipe ... absorption plant. Railroads coming. ... wells; 60 gravity oil, 300-foot ... Mutual, Midwest, P. & R. Gypsy ... heavily. Enormous profits made ... small investment. Buy leases now ... prices. Write today for reports ... and valuable county and ... State maps showing gusher ... fields and new fields opening up.
... Exch. & Board of Trade
Farmington, New Mexico

PROVED LAND ...

Fellows ... Midway ...

[EXCLUSIVE DISPATCH]

BAKERSFIELD, ... L. Blanck of Fellows ... through instruments ... County Recorder ... tained 200 acres of ... in the northwestern ... Midway oil fields ... signment from ... of an original ... ler & Lux and ...

Under the terms ... which is for a ... years, royalty ... wells producing ... and one-sixth ... over that amount ...

HOTEL BEING ...

Hostelry to ... for ...

[EXCLUSIVE DISPATCH]

SAN FERNANDO ... J. Nussbaum ... Fernando Road ... and Fillmore ... tion auto ...

On the ground ... ing a service ... a repair shop ... and above ... rooming-house ... each with ...

The place ... Mr. Nussbaum ... it himself.

The John M. C. Marble Co.
Real Estate First Mortgages
35 Years' Service Without Loss of a Dollar of Principal or Interest.
LOS ANGELES

BUY
German Pre-War Issues
ASK US WHY
Leonards & Co.
... S. Spring. VAndike 2331.

rmosa Beach

ax Free

........$13,153
and.$56,600
dgs. 37,200
..........$93,800

ocated in the heart of
a few blocks of Pier
Real, the Southern
and the Pacific Elec-

le residence property
improved with sub-

Interest to Yield 7%

Horne Co.

14 South Spring
GELES-Phone TRinity 6466
ego .... Long Beach
rs Since 1904

ED OIL

ed its regular quarterly dividend
per share, being at the rate of
record April 6th, 1925.
per share.
s 6.82%.
around $145.00.
of bondholders to the conversion
of the higher yield obtained upon

ngeles Stock Exchange

& COMPANY
7th and Spring Sts.
Los Angeles

RD CORPORATION
al Improvement Bonds
-Maturities 1 to 10 years
L INCOME AND STATE TAXES
307 Van Nuys Building, Los Angeles

N & COMPANY
NT SECURITIES
Phone TRinity

CO. TRinity 6841 BONDS
s Orders executed in United States
SAN DIEGO

ORAN CO. D. G.
NT SECURITIES

h & Company
ETROIT, CLEVELAND STOCK EXCHANGE
PHONE TRinity

IN EDDY FIELD

ught in; Pipe Lines Are N
s Buying; Drilling Report

VE DISPATCH]
9.—The bringing in of two more p
uction through two new pipe lines
of the past week in this section.
n, Welch & Yates No. 9 and No.
n area and rank with the other
at 1584 feet, drilling. McNally
al, Simpson, No. 1, Section
28, drilling 1920 feet. Danahue
1, Section 11-16-27, straight
ing at 670 feet. Gilliland Oil Co.
pany, No. 1, Section 23-18-28,
ing at 1500 feet. M. M. Miller
son No. 1, Section 4-20-27,
down at 1300 feet. A. R.
California No. 1, southwest
ter of southeast quarter,
30-18-29, drilling water
Rotary Oil No. 2, Section
18-29, drilling 650 feet.
gar Oil & Refining Company
1, Section 19-18-29, drilling
lime, 2000 feet. D. C.
No. 1, Section 35-19-28, drilling
feet.

Location has been made by
erts and Wainwright in the
east quarter of the northeast
ter of Section 2-18-28.
& Leasing Association,
southwest quarter of section
27. Keys Oil Corporation
tion. Section 18-18-29,
south half of Section
eral locations have been
Lea and Chaves counties.

PROVED LAND LEASED

Fellows Man Gets Assignment
Midway Acreage

[EXCLUSIVE DISPATCH]
BAKERSFIELD, March
L. Blanck of Fellows
through instruments filed with the
County Recorder as having
tained 20 acres of proved oil
in the northwestern area of
Midway oil fields, through
signment from Joseph
of an original lease between
ler & Lux and R. H.
Under the terms of the
which is for a period of
years, royalty is one-eighth
wells producing fifty barrels
and one-sixth on wells
over that amount per day.

HOTEL BEING BUILT

Hostelry to be For
for Automobiles

[EXCLUSIVE DISPATCH]
SAN FERNANDO, March
J. Nussbaum is erecting on
Fernando Road, between
and Fillmore streets, a
tion auto and tourist hotel.
On the ground floor he
ing a service station
a repair shop and auto
and above that he is building
rooming-house with
each with bath.
The place will be opened
Mr. Nussbaum expects to
it himself.

News From Near-by Petroleum Fields and Mining Camps

RECORD BROKEN IN OIL EXPORTS

Ships Million Barrels from Tampico

Do Not Represent Total Production

Well Shoots Gas Up 400 Feet Above Derrick

[EXCLUSIVE DISPATCH]

TAMPICO (Mex.) March 29.—Records for the last two years were broken last week when the Doheny interests exported more than 1,000,000 barrels of oil from Tampico. Although the Doheny interests have been averaging more than 2,000,000 barrels a month lately, neither they nor any other company have exported more than 1,000,000 barrels a week since the boom days of Tampico when the Cerro Azul pool was proving itself by far the greatest oil pool ever discovered.

In addition to this ocean export the Mexican Petroleum Company, one of the Doheny subsidiaries, has been loading 16,000 barrels of oil daily on tank cars from wells near the San Luis line, and the company has distributed a great deal. It should be remembered besides what it exports, the Tampico oil field supplies the republic of Mexico and the national railways with oil, gasoline and by-products.

It was reported last week the Doheny interests had completed a well estimated at about barrels daily some of the reports were cut down by conservative drilling superintendents, but later reports indicate that they were underestimates rather than overestimates.

The new Tierra Blanca well had enormous gas pressure that threw oil 400 feet higher than the derrick and hurled the tools so that they snapped the line and came down horizontally, breaking a post of the derrick.

The Transcontinental (Standard) is pumping more than 100,000 barrels daily through its pipeline, so it is evident that the two leading companies in Mexico will be heavy exporters this month. New completions have been disappointing, small wells having come in since the big Doheny strike. Out of forty-five completions only six wells were added to the field's production, averaging less than 1000 barrels each.

HONOLULU COMPANY PLANS TWO WELLS

[EXCLUSIVE DISPATCH]

TAFT, March 29.—The Honolulu Consolidated Oil Company has filed notices of intention to drill two new wells on its property in the Buena Vista Hills area of the Midway field. Well No. 24 is to take its place in the company's drilling campaign on Section 6, 32-24, and will be located in the southeast corner of the section. Section 4, 32-24, Well No. 61, on the north line of the property near the center, will be the first new well to be done by the company since completion of its No. 72, last

Our April circular, listing over 85 different issues, offers something which will be attractive to you regardless of what your requirements may be.

Ask for your copy

The National City Company

Offices in more than 50 cities.
512 West 6th Street
Telephone TRinity 7951
Los Angeles

New Mexico Oil Lands

New Fields Opening Up!

Interest is on—greater than ever! Lease jumping in new Bloomfield area of Farmington. New refinery, pipe line, absorption plant. Railroads coming. wells; 48 gravity oil, 800-foot Mutual, Midwest, P. & R. Gypsy Hoberty. Enormous profits made in small investment. Buy leases now at low prices. Write today for reports and valuable county and State maps showing gusher fields and new fields opening up.

Exch. & Board of Trade
Farmington, New Mexico

The John M. C. Marble Co.

Real Estate First Mortgages
Years' Service Without Loss
of a Dollar of Principal
or Interest.
LOS ANGELES

BUY
German Pre-War Issues
ASK US WHY
Leonards & Co.
S. Spring. VAndike 2331.

SHIPPING PROBLEM IS RETARDING OIL PROGRESS

Petroleum Development Companies Forced to Use Two Kinds of Railways

REFINERY at FARMINGTON

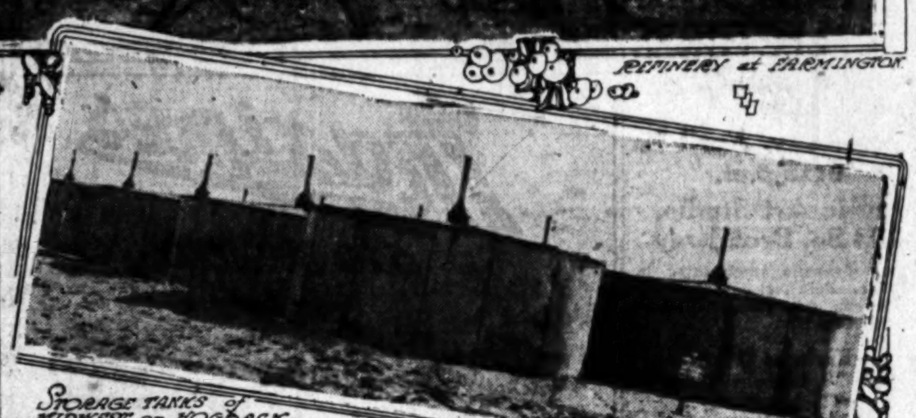

STORAGE TANKS of MIDWEST, on HOGBACK

LOADING RACK of MIDWEST COMPANY

Providing Refinery Facilities in Basin

[EXCLUSIVE DISPATCH]

FARMINGTON (N. M.) March 29.—If petroleum development in San Juan Basin, which already has four recognized oil fields, is being retarded by any one thing that thing is lack of adequate transportation facilities.

Oil companies have already provided themselves with transportation to the railroad, by building a forty-mile pipe line from the field to this city, but they are still compelled to move their machinery endless miles over rough roads, by means of big automobile trucks, and are shipping their oil over narrow-gauge railways in order to get it to a point where standard-gauge cars can pick it up and haul it to big centers of population.

The Midwest Refining Company, which is developing at least one important field, and the Producers & Refiners, and Santa Fe Company, are piping their oil to loading racks at Farmington, shipping it over narrow-gauge tracks to Montrose, Colo., where it is reloaded into tank cars on the standard-gauge line and hauled to a refinery in Salt Lake City.

To overcome this great obstacle, in a measure, the Santa Fe Company, and the Continental Oil Company, which are developing oil lands jointly, have just completed a 500-barrel refinery in this city, with a four-inch pipe line from the field. This may seem to be a small line, but it is asserted that owing to the lightness of the high-gravity oil in this region the line will carry four times as much oil as though it were transporting petroleum of from 15 to 25 deg. gravity.

Test runs of the new refinery are now being made. Loading racks have been provided to turn crude into the tank cars. But operators are still compelled to truck their heavy equipment long distances in reaching the various fields to pursue their development work.

SLIGHT DROP IN EXPORTS FROM PORT

Atlantic Seaboard Trade Gets Nearly Third of Oil From Territory

Petroleum shipments from Los Angeles Harbor last week were slightly less than the oil exports of the previous week, amounting to 1,835,890 barrels, taken by twenty-seven tankers. London gets about 140,000 barrels of Los Angeles Basin gasoline, while the Atlantic seaboard trade took 580,752 barrels of crude oil, making the combined oil shipments that passed through the Panama Canal reach a total of 719,837 barrels for the week. The shipments were as follows:

PACIFIC DOMESTIC

K. R. Kingsbury to Richmond with 79,860 barrels of crude for Standard Oil Co.
Charlie Watson to San Diego with 16,890 barrels of fuel oil for Standard Oil Co.
J. A. Moffett to Portland with 64,130 barrels of fuel oil for Standard Oil Co.
El Segundo to Portland with 46,300 barrels of fuel oil for Standard Oil Co.
M. H. Whittier to Avon with 78,000 barrels of crude for Associated Oil Co.
W. S. Miller to Richmond with 74,020 barrels of crude for Standard Oil Co.
Mojave to Portland with 69,925 barrels of fuel for General Petroleum Corp.
Washtenaw to San Francisco with 22,000 barrels of crude for Mohawk Oil Co.
Utacarbon to Martinez with 77,921 barrels of crude for Union Oil Co.
K. R. Kingsbury to Richmond with 78,000 barrels of crude for Standard Oil Co.
Cathwood to Oleum with 77,514 barrels of crude for Union Oil Co.
Oleum to San Diego with 38,945 barrels of fuel oil for Union Oil Co.
La Placentia to Martinez with 80,000 barrels of crude for Union Oil Co.
W. S. Miller to Richmond with 74,640 barrels of crude for Standard Oil Co.

PACIFIC FOREIGN

Stockton to Manila with 60,037 barrels of fuel oil for Standard Oil Co.
Chukey to Tocopilla with 63,917 barrels of fuel oil for Chilean Exploration Co.
Salina to Honolulu with 65,532 barrels of fuel oil for Struthers & Barry.
Capsa to Balboa with 52,192 barrels of fuel oil for Shell Co.

ATLANTIC DOMESTIC

Derbyline to Boston with 71,484 barrels of crude for Atlantic Refining Company.
James McGee to Bayonne with 110,000 barrels of crude for Standard Oil Co.
David McKelvy to Bayonne with 78,000 barrels of crude for Standard Oil Co.
Robert E. Hopkins to Bayonne with 76,000 barrels of crude for Tidewater Oil Co.
Chester Sun to Philadelphia with 75,690 barrels of crude for Sun Oil Co.
W. L. Steed to New Orleans with 74,579 barrels of gasoline for Pan-American Petroleum Co.
J. N. Pew to Philadelphia with 95,000 barrels of crude for Sun Oil Co.

ATLANTIC FOREIGN

San Salvador to London with 63,976 barrels of gasoline for Eagle Oil Co.
Yorba Linda to London with 74,188 barrels of gasoline for General Petroleum Corp.

FUR TRADE HIT

[BY CABLE—EXCLUSIVE DISPATCH]

SHANGHAI, March 29.—High-handed methods of a group of militarists operating in Northern and Western China will be paid for by the women of America when they are forced to pay unprecedented prices for furs this coming season. Exporters in North China have been hard hit as a result of the civil war and the continued seizure of the railways and equipment by militarists. Those in the fur trade have suffered most.

Patagonia Tract Will be Mined for Copper Ore

NOGALES (Ariz.) March 29.—A large mining exploitation is that of the Kino Copper Company, which has located 2400 acres on the west slope of the Patagonia Mountains, close to the international line. It is a consolidation made by Col. Allen T. Bird, who has secured a number of geological reports that declare the ground contains immense deposits of commercial copper ore. Several deep shafts are to be sunk and a large reduction plant is planned on the Santa Cruz River with a short stretch of railroad to connect with the Nogales-Tucson line of the Southern Pacific.

Shipments of ore are being made daily from the Patagonia section, with inclusion of the old Flux and Mowry mines. In the same district,

WILDCAT NEARLY READY

Fresno Company Superintendent Asserts Well Can be Brought In at Any Time as Producer

[EXCLUSIVE DISPATCH]

FRESNO, March 29.—With the Fresno United Oil Company's wildcat well on Section 23, about four miles west of Raisin City, at a dpth of 5203 feet today, F. C. Deck, superintendent, asserts that he can bring in the well as a producer at any time.

Drill pipe was pulled today preparatory to taking a core and changing a dull bit. Strong gas pressure and showings of oil were found at 5100 feet, Mr. Deck said, and the company's geologist is said to have advised that the well be brought in at that point, but it was decided to go a short distance deeper in the hope of getting a flowing well.

More or less mystery has surrounded the drilling of this well. With the exception of about ten days spent in a fishing job, when 380 feet of drill pipe twisted off in the hole, drilling has progressed for the past nine months. Prior to that time the well was shut down for five months because of lack of funds.

Owners of land in the vicinity of the well stated that in recent weeks virtually every foot of land within three or four miles of the well has been purchased or leased by oil companies or speculators as potential oil land. This activity began when it became known that the Associated Oil Company had acquired large holdings in the immediate vicinity and was to put down two wells, one a few feet from the Fresno United and another about a mile away, on Section 26. The latter is to be a continuation of the abandoned hole of the Fresno Petroleum Company, which is already about 3000 feet deep.

The Associated started work on two rigs Wednesday. Several of the large producing companies have had scouts on the ground and it is authoritatively stated that some of them have acquired extensive leases in the vicinity. Among those represented are said to be Standard, Shell, General Petroleum and Mohawk.

BILL RAISER CAUGHT

[BY CABLE—EXCLUSIVE DISPATCH]

PARIS, March 29.—Police have arrested Judka Goldmann, who recently arrived from Buenos Aires, on a charge that on the vessel to France he was selling dollars at discount. The only matter was that he had raised the dollars from ones to twenties and fifties.

Comparison of California's Daily Oil Production

District—	Week ending March 21 1925	No. of Wells	Week ending March 28 1928	No. of Wells	Week ending March 29 1924	No. of Wells
Long Beach	117,000	514	117,000	519	205,000	869
Midway-Sunset	105,000	2,971	106,000	2,984	96,000	2,716
Domingues	53,000	53	51,000	53	5,500	5
Santa Fe Springs	49,500	343	49,000	345	81,000	808
Huntington Beach	40,000	302	41,000	304	53,000	254
Torrance	40,000	536	40,000	541	41,000	174
Rosecrans	15,000	33	18,000	33	......	...
Balance of State	184,000	6,692	182,000	6,703	155,000	6,238
Total for State	603,500	11,432	604,000	11,482	636,500	10,164

TIME EXTENSION HEARING TODAY

Tonopah Company Protests Consolidated Plea

Both Concerns in Litigation Over Apex Rights

Rich Surface Discoveries at Gilbert Reported

[EXCLUSIVE DISPATCH]

TONOPAH (Nev.) March 29.—District Judge Walsh of Goldfield, has set the 30th inst., for hearing of a protest of the Tonopah Extension Company against application of the West End Consolidated for further time to demonstrate its apex claims to valuable ore bodies opened in the West End Extension mine and West Tonopah area of the Tonopah Extension. The companies have been in litigation over the ore bodies since last fall, with both claiming apex rights to the veins.

Rich surface discoveries have been reported in the past week by lessees on the Homestake, Black Mammoth and other properties at Gilbert. The Last Hope Company has placed orders for a compressor and expects its tunnel to tap the Black Mammoth vein within thirty feet. Furteen inches below surface the Johnson lease on the Homestake is said to have broken into seams of quartz sampling around $1200 per ton in gold. The main shaft of the Last Hope is down 100 feet and a drift will be started shortly to seek the downward extension of the Last Hope ledge. The work now in progress is figured either to prove the Gilbert veins go to depth, or that the deposits are mere surface enrichments.

Ellis Mallery, geologist of the Tom Reed Mining Company, Oatman, Ariz., is reported to have acquired the Silver Plate group of twenty claims in the Hamilton silver district. Preliminary work has begun. The Silver Plate adjoins the noted Treasure Hill group, said to be under bond and option to Los Angeles and Arizona mining interests. The Argyle, Aladdin Divide, White Pine and other companies are arranging for vigorous work in the field early in April.

Production of the Comstock Merger Mines Company at Virginia City, reached 29,100 tons in February. March is expected to record a gain, due to heavy shipments from the Middlemines group. Prospecting of the deep workings of several old properties has been announced by the management.

Long Beach to Abandon Poorly Drilled Wells

By a "Times" Staff Correspondent

LONG BEACH, March 29.—Prompted by the realization that poorly drilled or developed wells on municipal leases here are a liability, rather than an asset, even though they are still producing, several wells on city-owned lands in the Signal Hill field are to be abandoned, it was announced here today by E. H. Ogier, municipal oil engineer.

It is the belief of operators that this action will increase the production of wells that have been properly drilled and are now making good yields. The Jergins No. 15, situated on the A. T. Jergins Trust lease, is cited as an example. This well has been shut down with the result that the Jergins No. 11, not far away, has increased its production from 290 to 977 barrels a day during the past two weeks, according to Mr. Ogier.

ORE SHIPMENTS FROM TOMBSTONE INCREASE

TOMBSTONE (Ariz.) March 29.—Lead-silver ore shipments from this camp to El Paso are increasing, running more than a carload a day. A new concentrator is being erected near the old Toughnut mine by Berquist, Fulton & Thompson, to handle the Toughnut and other dumps for lead and silver, using only screenings. The Leedy-Musso mill on the Emerald dump is turning out high-grade concentrates, as is the Sebring-Musso mill on the old Contention dump. This last mill now is taking ore from the Grand Central shaft, on which a hoist has been erected. Ore shipments are being made from the Bonanza lease in the State of Maine section.

Profit Share Plan Asserted at Seal Beach

Although officials of the Associated Oil Company have steadfastly refused to divulge the financial details of the transaction through which they obtained from the Hellman estate a lease on 4000 acres of a promising oil structure at Seal Beach, it has been learned that the deal was made on a profit-sharing basis.

Practically all of the large operating companies in this State and a great many of the smaller outfits are reported to have submitted bids for the privilege of developing the property, but it was the general impression that either the Union, Shell, General Petroleum or Associated would likely pick the plum.

Some of these companies, it is asserted, submitted offers which required them to do the development work and give the Hellmans between 40 and 50 per cent of all the oil. Associated Oil Company officials stated that their deal with the Hellmans was rather an unusual financial arrangement, the details of which were not to be divulged.

Several of the companies which were unsuccessful bidders for the property are of the belief that the Associated contract is a 50-50 proposition. Whatever the exact details may be, it is certain that the deal calls for a big share of the oil on the Hellman side. Reports are to the effect that the company paid as a bonus only sufficient money to guarantee good faith, but that it is to give up a big share of all the oil it gets off the lease.

Crown Him

Tom: I have found the meanest man at last.

John: Who? What did he do?

Tom: He's deaf and has never told his barber.—[Stillson Zenith.

ASSOCIATED BUYS AT TAFT

Developed Quarter Section Under Oil Lease to English Company Sells for $220,000

[BY A. P. NIGHT WIRE]

BAKERSFIELD, March 30.—One hundred and sixty acres of fully developed oil lands, located one mile southwest of Taft, have been purchased by the Associated Oil Company for $220,000, from the Producers Oil Company, Guaranteed, of Fresno. The land is shown to have been leased by the owners of the Indian and Colonial Development Company, Ltd., composed entirely of persons residing in London, Eng.

In making the purchase the Associated Oil Company not only obtained all interest of the owners of the Producers' Oil Company, but likewise obtained deeds and bills of sale from each leasing company.

Twenty-seven oil wells, fully equipped, and eighteen buildings are listed in the inventory of sale made over by the London interests. They are located in the northeast quarter of the southeast quarter and the south half of the southeast quarter of Section 22, 32-23.

One hundred and twenty acres of the oil lands were once owned by Sir James Farquharson Remnant, a resident of London, who, for services rendered to the British Crown, was made a Baronet by the King. From Baronet Remnant, who is at present a member of the British Parliament, the first deed to the land was obtained.

The Original "Skyscraper" File is Still in Daily Use

THE first Shaw-Walker filing cabinet was "Built Like a Skyscraper" many years ago. Today, in the big Shaw-Walker plant in Muskegon, the original "Skyscraper" file is still in daily use.

Hundreds of thousands of Shaw-Walker files have been built like this original. They are standard all over the world.

But the equipment inside a file is as important as the file itself. Shaw-Walker file engineering service equips Shaw-Walker files for your business, so that your work is speeded up — your costs held down.

Shaw-Walker sells 2700 items of office equipment — filing cabinets, desks, safes, indexing, cards, folders and guides. To put new life in your filing system, send for a "Skyscraper" man.

SHAW-WALKER

Represented Exclusively in Los Angeles by

Barker Bros.

Complete Furnishers of Successful Homes
BROADWAY, BETWEEN SEVENTH AND EIGHTH

Branches and Agencies Everywhere. Consult Your Phone Book.

TWO WELLS DEVELOPED

One New Hole in Rosecrans Field is Deepest in the World; Three Oil Zones Found

Two new wells, one of them the deepest producer in the world, were the contribution of the Rosecrans field to California's oil output during the past week. The total production of the two wells is considerably less than 1000 barrels. The General Petroleum Corporation's Amestoy No. 1, broke the world's record by going on production at 6737 feet, averaging about seventy-five barrels per day, on the pump. The Marine Corporation's No. 34 was the other producer, and is making about 650 barrels.

Developments in the Athens area have proved beyond doubt the prolific quality of the oil zones of which three have definitely been discovered, but the operators in that district have not yet satisfactorily solved the water problems which have presented themselves with the discovery of each sand.

Hardly a well in the entire area has succeeded in getting a water shutoff at the first attempt. Usually two or three cement jobs are necessary to exclude the water, and in several instances half a dozen or more attempts have been made without success.

This difficulty is considered by drilling officials of the operating companies as a temporary one which will be definitely removed when a few more wells have gotten down to the oil, and revealed additional information as to underground conditions that must be contended with.

The Chanslor-Canfield Midway Oil Company is making good progress in its northwestern wildcat on the Bilhorn ranch, and is drilling ahead at 2400 feet in formation reported to be sticky shale. In the southwestern end of the field there are signs of rejuvenation, since the Associated Oil Company discovered a likely looking sand in its Hoge well at 5003 feet. This new sand may cause a considerable increase in activity in the Maxwell district.

The Associated is having much mechanical trouble with the Hoge, but the Superior Oil Company seems to be having better fortune with its Maxwell No. 2, and if this well gets good production, it is probable that a number of new wells will be put down to the Hoge sand. The Superior last week obtained permits to drill three new wells on its Maxwell lease, and is ready to start operations on these projects as soon as developments in the Maxwell No. 2 warrant.

The Union is preparing to swab its Gordon deep test on the southern side of the field. This well is down 6596 feet, and is reported to have passed through sufficient oil sand to make a producer if the water can be shut off. This is the real difficulty, but is by no means out of the question, since the General Petroleum shut off in its Amestoy at 6606 feet, while the Gorden water string is set fifty-six feet shallower at 6550.

Joseph Dabney, whose Athens No. 1 is the northeastern outpost in the Athens district, has found a rich oil sand at 5703 feet, and has a chance to get a producer. This well found showings at about 5200 feet, but was unable to shut off water, and has been shut down until recently, when other developments caused Dabney to resume operations.

On the eastern side of the field the Standard and St. Helens companies are proceeding without much encouragement. The Standard is down about 6200 feet in its Cowan well, and the St. Helens is fishing in its Rowell well at 5100 feet.

SHAFT TO BE EQUIPPED

Hoisting Plant and Compressor for Blind Springs Mine

The Comanche M. & R. Company of Los Angeles, has arranged for the complete equipment of its new working shaft on Blind Springs Hill, Mono county, and has purchased a new hoisting plant having a sinking capacity of 2000 feet, and a two-unit air compressor which will deliver 330 cubic feet of air a minute. The new equipment also includes four machine drills, while two carloads of pipe and supplies have been sent out to the mine.

With the installation of this machinery the company will extend the north drift a distance of 350 feet from the 700-foot station of the shaft, and also drift 200 feet south. It is also the intention to sink the shaft to greater depths.

WHAT'S DOING TODAY

City Club dinner program, clubhouse, 833 South Spring, 6:30 p.m. Rev. Jerome Sixtus Ricard will speak.
Lecture on "Credits and the Credit Man," Accountants' Educational Institute, evening.
Wayfarers' Club of Los Angeles dance, Disabled Veterans' Hall, 246 South Hill, evening.
Pacific Coast Theological Conference, First Congregational Church, all day. Evening session at First Methodist Episcopal Auditorium.
Square Club of the Los Angeles Police Department meeting, Sunnyside Lodge, 7926 South Vermont, evening.
Hoover-street Improvement Association meeting, Bledsoe district headquarters, Vernon and Hoover, evening.
Wa-Wan Club philanthropy committee card party, 3419 South Wilton, afternoon.
Railway Mail Association women's auxiliary program, Broadway Tearooms, 1 p.m.
Woman's City Club breakfast program, 940 South Figueroa, 11 a.m.
Ebell Club program, clubhouse, afternoon. Badger Clark will speak on "Life and Lyrics of the West."
Southwest Museum exhibit, Southwest Museum, Marmion Way and Avenue 46, afternoon.
Los Angeles Museum exhibit, Exposition Park, 10 a.m. to 4 p.m.
Free permanent California exhibit, scenic motion pictures, State Exposition Building, Exposition Park, 10 a.m. to 5 p.m.

MOTION PICTURES:
Alhambra, Hill, between Seventh and Eighth—"As a Man Desires."
California, Eighth and Main—"Old Shoes."
Criterion, Grand at Seventh—"Quo Vadis."
Cameo, Broadway near Sixth—"The Mad Whirl."
Forum, Pico and Norton—"Recompense."
Grauman's Hollywood, 6706 Hollywood—"The Iron Horse."
Grauman's Metropolitan, Sixth and Hill—"Too Many Kisses."
Grauman's Rialto, Eighth and Broadway—"Dressmaker from Paris."
Grauman's Million Dollar, Third and Broadway—"The Thundering Herd."
Loew's State, Seventh and Broadway—"The Denial."
Miller's, Ninth and Main—"The Lady."
Tally's Broadway, Broadway, between Eighth and Ninth—"Coming Through."

STAGE:
Biltmore, Fifth and Olive—"Politics."
Egan Theater, Pico and Figueroa—"White Collars."
Mason, 127 South Broadway—"No, No, Nanette."
Morosco Theater, 744 South Broadway—"So This Is London."
Majestic Theater, Ninth and Broadway—"The Alarm Clock."
Playhouse, 940 South Figueroa—"The Dark Angel."

VARIETIES:
Burbank, Sixth and Main—"Burbank Baby Dolls."
Hillstreet, Eighth and Hill—"Signor Friscoe."
Hippodrome, Main and Fourth—"Women First."
Orpheum, 630 South Broadway—Ted Lewis.
Pantages, Seventh and Hill—Vaudeville.

ARMY, NAVY WILL ENTER AIR RACES

Joint Program Announced for Part in Pulitzer and Schneider Classics

[BY A. P. NIGHT WIRE]

WASHINGTON, March 29.—A joint Army-Navy program for participation in the Pulitzer and Schneider air trophy classics this year, announced today, includes the procurement of three speed planes, one to be allocated to the Army, one to the Navy, and the third to be held in reserve for emergency need of either.

Unofficial arrangements have been made with the Curtiss Company, Long Island, New York, to proceed with work on the planes.

The company also will partly build a fourth machine, which will be constructed first for test purposes. It will escort all initial framework and other features of the planes which will actually be used in the races and tests will be with it to determine the exact capabilities of those to be used in the racing events.

The Pulitzer races are expected to take place early in October and the Schneider event, in which the two services will defend the cup they now hold against foreign challengers, during the latter part of that month. The courses for the two meets have not been selected.

Underground Radio Signals Cross Continent

[BY A. P. NIGHT WIRE]

HYATTSVILLE (Md.) March 29. After tests carried on for two months, Dr. James Rogers announced today that he succeeded last night in broadcasting as far as the Pacific Coast, or a distance of about 3000 miles, with his underground radio transmitting set.

He received a telegram today from W. J. Nutt of Signal Station VCZ, Los Angeles, saying the signals "were coming in finely."

Previous to tests conducted last week, Dr. Rogers had been able to transmit messages from his underground antennae only as far west as Kansas and Greenville, Tex., distances of 1300 and 1200 miles. Dr. Rogers also succeeded last week, it was said, in broadcasting as far as Albuquerque, N. M., a distance of 2500 miles.

Forest Fire Does Great Damage in Pikes Peak Area

[BY A. P. NIGHT WIRE]

COLORADO SPRINGS (Colo.) March 29.—A destructive forest fire raged in the Pike's Peak region from noon until 6 o'clock today, burning over an area estimated at more than 1000 acres before it was brought under control late this evening by a force of 100 firefighters.

LONDON MUSIC UNION FIGHTS LOPEZ LICENSE

[BY CABLE AND ASSOCIATED PRESS]

LONDON, March 29.—The Amalgamated Musicians' Union, backed by members of the Labor party, gave notice that it would endeavor to have raised in the House of Commons a question concerning the recent action of the Ministry of Labor in granting a license to the band of Vincent Lopez to come to England for an engagement in a London theater. The Labor members of Parliament have promised to support the union energetically in opposing the licensing in England of foreign jazz bands when numerous British musicians are unemployed.

BUSINESS BREVITIES

[Advertising]

For Sale—Stereotype mats, excellent as tree protectors or for lining sheds and cabins. Price $1 per 100. Size 19x24 inches each. Phone Purchasing Department, The Times, MEtropolitan 0700.

The Times Branch office, 621 South Spring street. Advertisements and subscriptions taken. Telephone MEtropolitan 0700.

YAWNED WIDELY AND TOO WELL

Kentuckian Dislocates Jaw In Too Hearty Gape; Cautious Now

[EXCLUSIVE DISPATCH]

CENTRAL CITY (Ky.) March 29.—Ernest Browning does not yield himself to as much abandon when yawning as he has been accustomed to doing. Feeling an inclination to so indulge he yawned widely and to comfortable extent. That is, it was comfortable until Browning heard something snap and felt a sharp pain flash along his jawbones and stay there. After suffering a time, and finally making himself heard despite the wide-open condition of his mouth, he obtained medical aid. Both his jaws were dislocated, but soon were reset. He had to lay off work for several days.

Split City May Become Capital of New State

[EXCLUSIVE DISPATCH]

BRISTOL (Tenn.) March 29.—Plans for a new State carved from sections of Virginia, Tennessee and Kentucky, and possibly North Carolina, have been widely discussed here in the past few months. Bristol, lying half in Tennessee and half in Virginia, has been proposed as the capital.

Proponents of the plan readily admit they see little chance for success because of the obvious opposition Tennessee, Virginia and Kentucky would make to loss of territory. It is possible, however, that the proposal may be taken up at the next Legislature of the States involved.

The desire for a new State is created by complications caused by Bristol's location. The Virginia-Tennessee State line runs the length of the main street in Bristol. The city has two complete administrations, two Mayors, two police departments and two fire-fighting units. The population is about evenly divided.

SACRAMENTO OBTAINS DE MOLAY CONVENTION

[BY A. P. NIGHT WIRE]

SAN FRANCISCO, March 29.—Sacramento has been awarded the 1926 convention of the California chapters of the Order of De Molay, it was announced here today. The convention has been in session here. Bids for the next meeting place came from cities all over the State.

Richard P. Wilkins of Alameda was elected president of the 1926 conclave and Charles H. Fuller of Sacramento, secretary-treasurer. The six subassociations created at the present convention each will choose a vice-president.

Rich deposits of ores of the rare elements, zirconium and hafnium, valuable because of their radio-active properties, have been found in Madagascar.

GOV. FERGUSON FREES SLAYER

Conditional Pardon Granted Mexican Convict

Executive Told Mitigating Circumstances

Appeal for Clemency Comes from All Quarters

[EXCLUSIVE DISPATCH]

AUSTIN (Tex.) March 29.—Gov. Ferguson has granted a conditional pardon to Sylvester Montalbano, a Mexican farmer, who killed his brother-in-law, Sam Guido, two years ago. Montalbano was convicted and sentenced to fifteen years in the penitentiary.

He had served only a few months when an appeal was made to Lieut.-Gov. Davidson, who was temporarily acting as Governor, that he grant the convict a parole of ninety days in order that he might return to the farm and cultivate and harvest his cotton crop. This parole was granted, and it was about to expirse when Mrs. Ferguson was inaugurated. Montalbano, his wife and eight children came to Austin and called on Gov. Ferguson. He asked that his parole be extended sixty days. This was done.

BESIEGE GOVERNOR

Application was then made to Gov. Ferguson for a pardon. J. E. Winfree, an attorney of Houston, had charge of the case on behalf of the convict and his family. Hundreds of letters and telegrams came to the Governor's office from all parts of the country. The wives of laborers especially were concerned with Mrs. Montalbano's request, and urged that the Governor allow the father and husband to return home with his family.

Montalbano was tried and convicted on December 10, 1923, for killing his brother-in-law in the latter's cotton field. His plea was that he feared he would be killed by Guido, who, he said, had threatened his life repeatedly.

Evidence was offered to show that Guido had a killing record and had paraded around Montalbano's home with a shotgun the night before the homicide.

BRUTAL CHARACTER

Montalbano charged that Guido had caused the death of his wife by refusing to have a physician for her, and had threatened the life of his children before they fled to Montalbano's home the night before the shooting. It was shown that Guido's oldest son had mysteriously disappeared after having had some trouble with his father, and has not been seen since.

Mr. Winfree in October, 1924, journeyed with the Montalbano family to Marshall to see Lieut.-Gov. Davidson, acting in the place of Gov. Neff, and then came to Austin, where a ninety-day parole was granted. The parole was due to end in two days after Mrs. Ferguson became Governor. The family came to Austin again, and the eight children took seats on eight steps of the Capitol front entrance. There they remained for a whole day.

On the day before the inauguration the children seated themselves on the floor of the House of Representatives. Little Joe Montalbano held in his hand a petition to the Governor. More than 100 legislators filed by and volunteered to sign it.

PLATICAS DE LOS LUNES

Por el Profesor R. Guerrero
DEL DEPARTAMENTO ESPAÑOL DE "THE TIMES"

Número 314

El penúltimo párrafo del artículo de Zárraga (Plática 291) comienza por la oración subordinada temporal: "Cuando regresen". Las oraciones de esta clase denotan el tiempo en que se verifica lo significado en la oración principal, que en este caso es: "ellos podrán decir lo que se puede hacer para el futuro." Cuando el tiempo denotado por las subordinadas temporales está por venir, se construyen dichas oraciones con presente o con futuro de subjuntivo. Lo propio sucede con las subordinadas de lugar. Estos dos linajes de oraciones dependientes se ligan a la principal por conjunciones correlativas: "cuando", "donde", "como", "adonde", "hasta donde", "para cuando", "a medida que", "antes (de) que", "después que", "en cuanto", "hasta el momento que", "hasta que", "luego que", "mientras que", "siempre que".

Observe el estudiante cómo en los ejemplos siguientes, que tomo de la gramática de Ramsay, de la de la Academia, y de mis propias apuntaciones, el verbo de la subordinada temporal o de lugar, por denotar tiempo futuro, se pone en presente o futuro de subjuntivo:

"Voy a encargarme de corregir las pruebas a medida que LLEGUEN de la imprenta" (I will take care to correct the proof, according as it comes from the printer's); "Hay que estar en Arequipa antes de que SALGA el sol" (We must be in Arequipa before the sun rises); "Le mandaré a usted los fondos como usted los NECESITE (NECESITARE)" (I will send you the funds as you need them); "Después que HAYA hecho visar mi pasaporte, estaré a la disposición de usted" (After I have had my passport viséed, I shall be at you disposal); "En cuanto usted la CONOZCA mejor, la hallará simpática e instruída" (When you get better acquainted with her, you will find her congenial and learned); "Trataré de complacer a ustedes en cuanto me SEA (FUERE) posible" (I shall endeavor to oblige you as far as may be possible for me); "Viajaremos en coche hasta donde el camino SEA (FUERE) practicable" (We shall travel in a carriage as far as the road is passable); "Juzgo prudente echar el cerrojo hasta el momento en que no HAYA (HUBIERE) que temer tan mala visita" (I deem it prudent to bolt the door until the time when there will be no need to fear such an unpleasant visit); "Quedaremos al abrigo de esta choza hasta que la tempestad se MODERE" (We shall remain under the shelter of this cabin until the storm abates (lets up); "Luego que usted los VEA (VIERE), admitirá que no he exagerado su tamaño" (As soon as you see them, you will admit that I have not exaggerated their size); "Seguiré la pista del asesino mientras que me SOSTENGAN las piernas" (I shall follow the murderer's trail while my legs sustain me); "Estaremos listos para la partida para cuando SALGA la luna" (We will be ready for the start by the time the moon rises); "Siempre que usted NECESITE (NECESITARE) al portero, no tendrá que hacer más que tocar el botón del timbre eléctrico" (Whenever you need the doorkeeper, you will have but to touch the button of the electric bell).

Número 315

Añadiré los siguientes ejemplos para afirmar aun más la regla contenida en la Plática anterior: "Llevarás a tu amigo adonde yo ESTE (ESTUVIERE)" (You shall take your friend wherever I may be); "Cuando PUDIERE y DEBIERE tener lugar la equidad, no cargues todo el rigor de la ley al delincuente" ("Quijote", II, 42) (Whenever there can and should be room for equity, do not let all the rigor of law weigh upon the offender); "¿Qué harán las doncellas criadas en delicado señorío, cuando se VIEREN en dura servidumbre?" (Pulgar, "Crónica") (What will maidens do, who have been bred in the refinement of high state, when they see themselves under harsh servitude?); "Búscale donde ANDUVIERE, y dile que le necesito" (Seek him wherever he may be, and tell him that I need him).

Dice la gramática de la Academia que, cuando se usa el futuro de subjuntivo en la subordinada temporal, adquiere el período un sentido hipotético, y viene a equivaler muchas veces a un período condicional. Así, en el ejemplo del "Quijote" arriba citado, puede reemplazarse "cuando" por "si": "Si pudiere y debiere tener lugar la equidad, etc."

El período temporal del artículo de Zárraga puede traducirse así: "When they return, they will be in a position to say what can be done in the future." Zárraga escribió: "lo que se puede hacer para EL futuro", y debió haber escrito: "lo que se puede hacer para LO futuro". Varias veces me he referido al uso de los adjetivos en sentido neutro y general, y he dicho que deben ir precedidos del sustantivo neutro "lo" y no del artículo "el": "me gusta lo bueno"; "admiro lo interior de esta casa"; "González es Ministro de lo Interior"; "en lo futuro obraré de otro modo", etc.

Para terminar mis comentarios sobre lo transcrito en la Plática 291, diré que los coches de alquiler (cabs) se llaman en España "simones", "coches de plaza" o "coches de punto". En Méjico les dicen "coches de sitio".

Llámase en España "la alquila" una tablita con la palabra ALQUILA, que llevan colocada al extremo de una varita los carruajes de alquiler, para indicar que están a disposición del público.

La frase figurada y familiar "¡Baja la alquila, cochero!" significa: "No exageres".

Diré por último que el "testero" o la "testera" de un coche es el asiento de **atrás** (back **seat of a** coach).

Albert Van Houtte, Ph. D.

Psychologist, author, traveler and lecturer, back from extensive European tour, will begin, by popular demand his second Los Angeles campaign this year, with

SEVEN FREE LECTURES

illustrated with stereopticon slides.

Wednesday, April 1st 8:15 p.m.

Music Art Studio, 233 So. Broadway

Vibrant, dynamic, entertaining, instructive. Both feet square on the ground—no occultism. COME—you will like him.

Business Office 415-16 Lincoln Bldg. TUcker 6931.

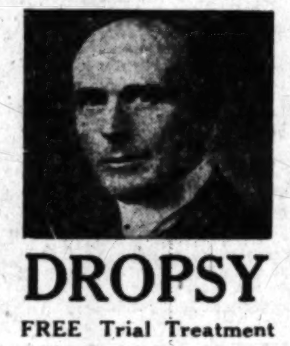

DROPSY

FREE Trial Treatment

The most obstinate cases have been cured by our

Special Herbal Treatments

Also Stomach troubles, Weakness and Afflictions of the Heart, Bladder, Liver, Gallstones, Kidney-Stones, Rheumatism, Nervous Diseases and other troubles. Free Consultation. Send for Booklet. 90% of High Blood Pressures Positively Reduced.

See us today. Hours 9:00 to 5:00. Saturday 9:00 to 1:00

Dr. F. E. Chamberlains
Herbal Medical Institute.
Los Angeles, Cal. 310 W. 10th St.

When You Catch Cold Rub on Musterole

Musterole is easy to apply and it gets in its good work right away. Often it prevents a cold from turning into "flu" or pneumonia. Just apply Musterole with the fingers. It does all the good work of grandmother's mustard plaster without the blister.

Musterole is a clean, white ointment, made of oil of mustard and other home simples. It is recommended by many doctors and nurses. Try Musterole for sore throat, cold on the chest, rheumatism, lumbago, pleurisy, stiff neck, bronchitis, asthma, neuralgia, congestion, pains and aches of the back and joints, sprains, sore muscles, bruises, chilblains, frosted feet — colds of all sorts.

To Mothers: Musterole is also made in milder form for babies and small children. Ask for Children's Musterole.

35c and 65c, jars and tubes; hospital size, $3.00.

MUSTEROLE WILL NOT BLISTER

Better than a mustard plaster

BABY USED TO CRY ALL NIGHT

Pimples on Face and Limbs. Cuticura Heals.

"Pimples broke out on the side of my baby girl's face and later on her limbs. They itched something terrible and she used to scratch them causing the trouble to spread, and also irritated it. Her clothing aggravated the breaking out on her limbs and she used to cry about all night.

"I read an advertisement for Cuticura Soap and Ointment and sent for a free sample. I purchased more, and after using one and a half boxes of Ointment and one cake of Soap she was healed." (Signed) Mrs. Bennie Shelburn, 4039 W. 119th St., West Park, Ohio, Aug. 22, 1924.

Use Cuticura for all toilet purposes.

Soap 25c. Ointment 25 and 50c. Talcum 25c. Sold everywhere. Sample each free. Address: "Cuticura Laboratories, Dept. H, Malden, Mass." Cuticura Shaving Stick 25c.

"Every Woman Knows"

Myer Siegel & Co.
617-619 S. Broadway

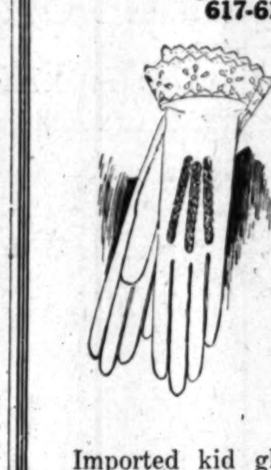

Month-End Sale
Monday & Tuesday
Imported Kid
Gloves
Special at ...... 1^{95}

Imported kid gloves with French cuffs, same as illustrations—turned back and turned up cuffs.

Colors include White, Black, Beaver, Brown and Gray.

Maximes
519 BROADWAY
—for Easter

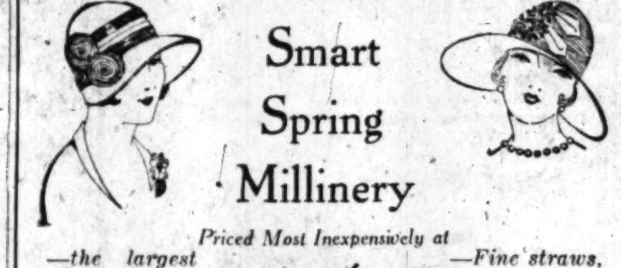

Smart Spring Millinery

Priced Most Inexpensively at

$5.00

—the largest assortment in the city.
—new styles arriving daily.
—a hat for every occasion.

—Fine straws, lovely crepes, chic felts.
—every new wanted color.
—head sizes for miss and matron.

MAXIMES—First Floor

Easter Cards

—That you'll just love to look at.

They're beautiful and there's such a variety to choose from.

Remember, Easter is April 12th and now is the time to make your selection.

Our Card Department has a reputation for good and original cards.

FERRELL'S
Gifts of Distinction
621-623 South Hill St.

MUST SELL

These Beautiful 3-Piece Parlor Suites at a Big Reduction.

$400 Mohair Suite, reversible cushions, carved frame	$285.00
$300 Mohair Suite (Sample,) rose and taupe	$198.00
$250 Mohair Suite (Sample)	$188.00
3-Piece Velour Suite	$119.00
$129.00 7-Piece Dining Set	$ 97.50
$350.00 9-Piece Solid Walnut Bedroom Set (Sample)	$260.00

$20.00 Foot Stools $11. End Table $5. Lamp and Shade $11.

PARLOR FURNITURE CO.
627 So. Broadway
Take Elevator — 2nd Floor
DON'T BUY BEFORE YOU SEE OUR STOCK—VAndike 7470

CORNS

No matter how sore, Red Top takes pain right out and *ends* them. Try it.

RED TOP CORN AND CALLOUS PLASTER

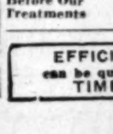

Before Our Treatments

BALDNESS IS NEEDLESS
Don't wait until your hair is all gone.
We guarantee results.
E. J. KRIESIEN
Rooms 903-4
424 South Broadway

EFFICIENT WORKERS can be quickly secured through **TIMES WANT ADS**

THE WEATHER

[Official Report]

LOCAL OFFICE, UNITED STATES WEATHER BUREAU, Los Angeles, March 29.—(Reported by H. B. Hersey, Meteorologist:) At 5 o'clock a.m. the barometer registered 29.85; at 5 p.m., 29.95. Thermometer for the corresponding hours showed 53 deg. and 53 deg. Relative humidity, 5 a.m., 85 per cent; 5 p.m., 51 per cent. Wind, 5 a.m., east; velocity, 16 miles; 5 p.m., southwest; velocity, 18 miles. Temperatures, highest, 55 deg.; lowest, 48 deg. Rainfall for season, 4.90 inches; normal to date, 13.82 inches; last season to date, 5.24 inches. Barometer reduced to sea level.

LOCAL FORECAST

For Los Angeles and vicinity: Fair, with moderate temperature.

STATE FORECAST

SAN FRANCISCO, March 29.—Weather forecast:

San Francisco Bay region: Partly cloudy with moderate temperatures Monday; fresh westerly winds.

Northern California: Partly cloudy with moderate temperatures Monday, snow in Sierras; moderate to fresh westerly winds.

Sacramento, San Joaquin and Santa Clara valleys: Partly cloudy, with moderate temperatures; moderate westerly winds.

Southern California: Fair, with moderate temperatures Monday; fresh westerly winds.

ARIZONA FORECAST

PHOENIX (Ariz.) March 29.—Forecast for Arizona: Fair Monday and Tuesday, colder Monday central and east portions.

COLORADO RIVER

YUMA (Ariz.) March 29.—[Exclusive dispatch from the U. S. Reclamation Service.] Gauge height Colorado River, 17.3 feet. Discharge: Sunday, 3510 cubic feet.

TEMPERATURES

Stations—Conditions—5 p.m.	Temperatures—Max.	Min.	Precip. 5 a.m. to 5 p.m.
Abilene—Partly cloudy	90	..	..
Boise—Cloudy	50	42	.02
Boston—Rainy	44	..	.58
Buffalo—Rainy	32	..	.06
Chicago—Cloudy	42	..	..
Denver—Cloudy	72	..	..
Des Moines—Clear	62	..	..
Dodge City—Clear	68	..	..
Eureka—Raining	50	42	.06
Flagstaff—Partly cloudy	52	32	..
Fresno—Partly cloudy	50	50	.94
Galveston—Partly cloudy	72	..	..
Havre—Cloudy	48	38	.08
Helena—Raining	46	..	T.
Huron—Clear	66	..	..
Kamloops—Cloudy	46	..	..
Kansas City—Clear	66	..	..
Knoxville—Clear	56	..	..
Los Angeles—Clear	55	48	.56
Memphis—Clear	68	..	..
Modena—Raining	58	34	T.
Needles—Cloudy	78	..	T.
New Orleans—Partly cloudy	72	..	..
New York—Partly cloudy	44	..	.01
Northhead—Cloudy	48	..	..
Oklahoma—Cloudy	60	..	..
Phoenix—Clear	84	56	..
Pittsburg—Cloudy	34	..	.04
Portland, Or.—Clear	60	..	..
Rapid City—Clear	70	..	..
Red Bluff—Partly cloudy	50	42	.14
Roseburg—Cloudy	54	..	..
Roswell—Partly cloudy	82	..	..
St. Louis—Clear	58	..	..
Minneapolis, St. Paul—Clear	54	..	..
Sacramento—Partly cloudy	52	..	.20
Salt Lake City—Partly cloudy	66	30	T.
San Diego—Partly cloudy	62	58	.46
San Francisco—Clear	54	48	.16
San Luis Obispo—Raining	54	48	.62
Seattle—Partly cloudy	46	..	..
Spokane—Partly cloudy	54	..	..
Tampa—Clear	70	..	..
Tonopah—Cloudy	44	..	.01
Tucson—Clear	88	48	..
Washington—Cloudy	40	8	.01
Winnemucca—Snowing	52	..	.10
Winnipeg—Partly cloudy	54	..	..
Yuma—Clear	90	58	..

VITAL RECORD

DEATHS

With Funeral Announcements.

ARIAN. At 4572 Pasadena avenue, Margaret Arian, beloved wife of John S. Arian.
Remains at Cresse's. Requiem mass at St. Ignatius' Church, Highland Park, Tuesday, 10 a.m. (Please omit flowers.)

BAILEY. March 29, Fred Ellsworth Bailey.
Remains at the parlors of W. A. Brown. Notice of funeral later.

BESQUEIRA. At 1214 Lawrence street, Jessie Besqueira.
Remains at chapel of Gus Alvarez & Moore.

BROWN. The funeral services of Mrs. Amy Walker Brown will be held Tuesday, March 31, at 3 p.m., from the funeral parlors of W. A. Brown, 1335 South Flower street.

CHESLEY. At Alhambra, March 28, 1925, Lucy Elizabeth Chesley, aged 4 months, beloved little daughter of Mr. and Mrs. Andrew Chesley.
Funeral Monday afternoon at 2 o'clock from parlors of Turner, Stevens & Turner, Alhambra. Interment, San Gabriel Cemetery.

CROOKSHANK. Funeral services for Erunnes Crookshank, aged 65 years, late of 1739 South New Hampshire street, will be held today at 2 p.m. in the chapel of Geo. B. Remington Funeral Home, 1133 South Flower street.

CROTTY. March 29, Delia Crotty, aged 70 years.
Remains at chapel of Cunningham & O'Connor.

DAVIS. March 29, William H. Davis, aged 81 years.
Remains at Bresee Brothers, 855 Figueroa.

DERR. Lillian Derr.
Funeral today, 2 p.m., from the Whittier Boulevard parlors of Geo. K. Willett.

FARQUHAR. At 137 North Avenue 56, Hannah Farquhar; she is survived by two sisters, Dr. Elmina F. Cook, with whom she made her home, and Mrs. J. J. Beede of Whittier, Cal.
Funeral services at Cresse's, Tuesday, 11:30 a.m.

FOX. March 28, at Palms, Cal., Hannah Seem Fox, loving mother of Mrs. Mary E. Fox Decker.
Funeral services will be held Wednesday, April 1, at 3 p.m., from Pierce Brothers' chapel, 720 West Washington street. Interment, Bath, Pa.

FRANKEL. Funeral services for Mrs. Frances Frankel will be held today (Monday) at 11 a.m. from Pierce Brothers' chapel, 720 West Washington street.

GLASSMAN. At 212 North Grand avenue, Letitia, beloved mother of E. W. Glassman.
Funeral services Wednesday, April 1, 11 a.m. at chapel of Gus Alvarez & Moore.

GRIME. March 29, Edward Grime, aged 65 years.
Remains at The White Company, 664 West Washington street.

HICKEY. At 3019 Baldwin street, James J. Hickey, Jr.
Remains at Cresse's. Notice of funeral later.

HICKEY. At 3019 Baldwin street, Mrs. Irene Hickey.
Remains at Cresse's. Notice of funeral later.

HICKS. March 29, Jeremiah, beloved husband of Lydia Hicks, late of 1310 South San Julian street.
Funeral announcement later. Garrett Brothers, directors.

HOFER. Sam S. Hofer, aged 56 years, beloved husband of Mrs. Laura E. Hofer of 5014 Royal Drive, Eagle Rock; member Pentalpha Lodge No. 202, F.&A.M.
Funeral services today at 10 a.m. from the funeral parlors of W. A. Brown, 1335 South Flower street.

KENNEDY. March 29, Christopher S. Kennedy.
Remains at the parlors of W. A. Brown. Interment, Milwaukee, Wis.

KIRCHNER. March 29, at 118 North Workman street, Henry, beloved husband of Christina, father of August F., Fred J. and William H. Kirchner.
Funeral services Wednesday at 10:30 o'clock at the chapel of McIntosh & Mater, 2730 North Broadway.

KIRK. March 29, Mrs. Annie Elizabeth Kirk.
Remains at the parlors of W. A. Brown. Notice of funeral later.

LOOMIS. Funeral services for Nellie Loomis will be held today (Monday) at 10 a.m. from Pierce Brothers' chapel, 720 West Washington street. Interment, Inglewood Park Cemetery.

McCARTHY. March 29, Flora B. McCarthy, beloved sister of Miss Mollie McCarthy, Mrs. D. A. Moriarty, Mrs. Jane Donahue and Miss Kate McCarthy; aunt of W. J. and A. T. Moriarty and Lester J. Donahue.
Funeral Tuesday, March 31, at 9:30 a.m., from the residence, 682 South Burlington avenue. Requiem mass at the Church of Our Lady of Guadalupe at 10 a.m. Interment, Calvary Cemetery. Cunningham & O'Connor, directors.

MacFARLAND. [illegible] of Dayton, O., [illegible] Cal. [illegible]

McKEE. [illegible]

MOORE. [illegible] 4146 [illegible]

NICKERSON. [illegible] Frank O. [illegible] husband of [illegible] of E. C. [illegible] 817 West [illegible]

NOBLE. [illegible] L. F. Utter [illegible]

PORTER. March 29. [illegible]

PRISK. March 29. [illegible] Notice of funeral later.

PURNEY. [illegible] Interment, [illegible]

ROGERS. March 29. [illegible] Notice of funeral later.

SHEARER. At [illegible] Fred E. Shearer. [illegible] the Little Church of the Flowers [illegible] Cemetery, today, 1 p.m.

SLOCUM. Funeral [illegible] Washington street.

STOCKS. J. Adelaide [illegible] March 29 [illegible] Mrs. F. M. Atkinson [illegible] (Kansas City and [illegible] copy.)

TAYLOR. March 29 [illegible] aged 68 years [illegible] Washington street.

TWOMBLY. At [illegible] aged 60 years [illegible] & Son.

VICKERS. At [illegible] Pitman Vickers [illegible] of Washington [illegible] of Kansas [illegible] of Los Angeles [illegible] of Oregon. Remains at Cresse's [illegible]

VINCENT. March 27 [illegible] Horatio Vincent [illegible] of Curtiss Vincent [illegible] J. A. Coleman [illegible] Greenleaf avenue [illegible] lywood Mausoleum [illegible] pers please copy.)

WARE. Services for [illegible] held this morning [illegible] of L. F. Utter [illegible]

WELCH. March 27 [illegible] years, beloved [illegible] Hollywood [illegible] Church of the Flowers [illegible] Tuesday, March 31 [illegible] est Lawn Mausoleum [illegible] directors.

WERN. Funeral [illegible] Washington street.

WETHERELL. [illegible] Fred Wetherell [illegible] Maine, formerly [illegible] of Warren W. [illegible] parlors of Turner [illegible] hambra. Interment [illegible]

WHITE. Christina [illegible] White and [illegible] Parkinson [illegible] of Carlisle [illegible] Sam L. [illegible] View Cemetery.

WILLIAMS. Mary T. [illegible] chapel Monday [illegible] Dellenbaugh & Co. [illegible]

WILSON. March 28 [illegible] years. Funeral at [illegible] Figueroa, Monday [illegible]

FUNERAL [illegible]

RUPPE [illegible] Best Equipped [illegible] 842 SOUTH FIGUEROA [illegible] 4500 SOUTH WESTERN [illegible]

E. CLAIR [illegible]

E. E. OVERHOLTZER [illegible] TRinity 0979.

ROBINSON [illegible] FORMERLY [illegible] AT. 0408—0409.

Robt. Sharp & [illegible]

Garrett Bros. [illegible]

CEMETERIES

FOREST LAWN [illegible] "The Cemetery [illegible]" Cemetery. [illegible] Glendale Ave. & [illegible]

INGLEWOOD PARK [illegible] COLUMBARIUM [illegible]

"BEAUTIFUL [illegible] CEMETERY" CREMATORY [illegible] HOLLYWOOD [illegible] EVERY FORM OF [illegible] PERPETUALLY [illegible] CONVENIENT [illegible] 6000 SANTA MONICA [illegible] HOllywood [illegible]

VALHALLA MEMORIAL [illegible] PARK "THE MODERN [illegible] FOREVER [illegible]" Hollywood Way and [illegible] Office, 620 Pacific [illegible]

OAKWOOD [illegible] "IN THE [illegible]" OVERLOOKING [illegible] YOU WILL FIND ALL [illegible] Permanency [illegible]

ROSEDALE [illegible] Crematory [illegible] 1831 West Washington [illegible]

INGLEWOOD [illegible]

FLORISTS

THE ALEXANDRIA [illegible] VA. 0901 [illegible]

GEO. J. [illegible] 423 E. Fifth St. [illegible]

Teeth as Low as $5. Best Set $7

Best set, none better, no matter how much you pay, including your choice of base plate material, (metal excepted). (Guaranteed 10 years) $7

MY EXTREMELY LOW PRICES

Teeth as low as	$5.00
Best set of teeth (either set)	$7.00
Gold Crowns (22 karat)	$4.00
Bridge Work (22 karat)	$4.00
Porcelain Crowns	$4.00
Gold Fillings	$1.00 up
Gold Inlays	$1.00 up
Synthetic Porcelain	$1.00 up
Silver Fillings	50c up
Cement Fillings	50c up
Teeth Treated	50c
Nerve Removed (Painless)	$1.00
Teeth Extracted (Painless)	50c

No charge for painless extraction and cleaning when other work is contracted for.

Old gold is valuable. I pay cash or allow you full value for it on dental work.

NOT A DENTAL PARLOR. A PRIVATE high-class, up-to-date SANITARY dental office with sterilized instruments, and gentlemanly operators, whom you will not be ashamed to recommend to your friends. X-Ray Service Free With Other Dental Work

Dr. Fairfield EXAMINATIONS FREE
Entire Third Floor **536 So. Broadway**
Next to Arcade Building. TUcker **5236**
Hours: 8:30 to 6; Sun., 9 to 12.

Central Am[illegible] Quake R[illegible] at George[illegible]

[BY A. P. [illegible]]

WASHINGTON [illegible] sharp earth [illegible] Father [illegible] University [illegible] the lower [illegible] or the [illegible] America, [illegible] by the [illegible] sity.

The record [illegible] reached [illegible] 4:34, began [illegible] ended at [illegible] reached [illegible] center by [illegible] from Washington [illegible] a southerly [illegible]

Southern Califo[rnia]

Vol. XLIV.

FIVE BELIEVED LOST IN STOR[M]

Searching Party Scour[s] Rim of the World

Snow Falls in Mountains Several Hours

Sister of Anita Stewart Among Missing

Believed lost in a snowstorm [illegible] the Rim of the World Drive [illegible] tween Arrowhead and Big B[ear] lakes, San Bernardino Mounta[ins,] a party of five that includes Lu[cille] Lee Stewart, sister of Anita St[ew]art, film actress, and four oth[ers] from Hollywood, were being sou[ght] last night by guides and range[rs.] The party is believed to be sta[lled] somewhere between Lake Arr[ow]head and Running Springs Pa[rk,] fifteen miles distant from e[ach] other. The names given for [the] others in the party are Mr. a[nd] Mrs. Nulty, David Mendelson a[nd] W. K. Hartman. Nulty, Mend[el]son and Hartman are said to [be] Hollywood realty dealers.

The party left the Raven Ho[tel] at Arrowhead yesterday morn[ing] for Running Springs, wh[ere] friends, including George Hock[en]smith, waited for them. After t[he] party had been some time ov[er]due Hockensmith telephoned t[he] Raven and learned that they h[ad] left on schedule. They did n[ot] arrive during the day.

NO FOOD IN PARTY

The party had no blankets [or] food, it was said, and it w[as] feared that they would suffer fr[om] cold and exposure.

It snowed all day long in t[he] Rim of the World country ye[s]terday, beginning about 9 a.m., a[nd] by nightfall there were drifts [up] to four feet deep upon the roa[d,] making it practically impassab[le] for automobile travel. The sno[w] was still falling last night in u[n]diminished quantity, and beli[ef] was that by morning the ro[ad] would be completely blocked.

The rescue party which set o[ut] from Running Springs Park w[as] equipped with an automobile a[nd] three saddle horses, expecting wi[th] the combined efforts of the horse[s] and the car the drifts could [be] broken through and a passag[e,] though a dangerous one, made.

DANGERS OF ROAD

One of the principal danger[s] it was said, was that of runnin[g] off the road which might mean [a] plunge of hundreds of feet dow[n] the steep declivities. It was im[]possible to see more than a fe[w] feet ahead, and the rescue part[y] expected to proceed very slowl[y.]

After leaving Running Spring[s] Park the party was out of touc[h] with telephone connections unti[l] Arrowhead was reached. The par[ty] did not expect to arrive at Ar[]rowhead before 4 a.m.

It was feared that the touris[t] party might have plunged off th[e] road, due to drifted snow.

Helen Keller Will Appear at Club Luncheon

Helen Keller will make her firs[t] public appearance on this visit t[o] Los Angeles at a noon luncheon i[n] the City Club Wednesday. A meet[]ing of a general committee in th[e] California Club at noon today wil[l] arrange a schedule for the blind an[d] deaf marvel. She appeared in [a] Pasadena hotel last night.

Miss Keller and party arrive[d] here on the 16th inst., her firs[t] visit to Los Angeles in three year[s.] She is touring the country in th[e] interests of the Helen Keller Fun[d] for the American Foundation fo[r] the Blind, of which President Cool[]idge is honorary president an[d] Henry Van Dyke is national com[]mittee chairman.

J. Dabney Day, president of th[e] Citizens National Bank and of th[e] Citizens Trust and Savings Bank[,] William Gibbs McAdoo and Joh[n] Willis Baer of Pasadena are loca[l] members of the national committe[e.]

FOUNDATION STONE OF CHURCH UNIT IS LAI[D]

The foundation stone for the firs[t] unit of the new church buildin[g] Chapel of the Advent, Episcopa[l] was laid yesterday by Bishop John[]son and Bishop Stevens. Rev. M[.] J. Crawford, pastor of the church[,] was praised by both bishops for hi[s] successful work. Several visitin[g] ministers and many laymen at[]tended the ceremonies.

HARBOR GAL[E]

Heavy Wind Kicks Up N[...] Smashed Skull; Flee[...]

A northeaster, followed by h[...] blew the rain clouds away from [...] very nasty sea yesterday and cau[sed ...] years of age, first-class seaman [...] smashed when he fell against th[e ...] motor launch No. 4. His death [...] shore communication was cut off [...] water and shipping was greatly [...]

Finke was one of a crew of fiv[e ...] detailed to launch the motor sail[...]er. As he stepped aboard the [...] small boat the seas dashed he[...] against the Maryland's steel side [...] and Finke lost his footing. S[o] rough was the water that furthe[r] attempts to get the motor launch [...] away were abandoned and it wa[s] decided to wait until the wate[r] calmed before transferring his bod[y] to the hospital ship Relief. Finke's [...] next of kin is his mother, Mrs. [...] Sadie Finke, of 24 East One Hun[...]

Southern California Interests. Editorials---News---Business---Society---The Drama.

The Times
LOS ANGELES

Vol. XLIV. MONDAY MORNING, MARCH 30, 1925. —PART II. 18 PAGES. POPULATION { By the Federal Census—(1920)— 576,673 By the City Directory—(1925)—1,196,366

FIVE BELIEVED LOST IN STORM

Searching Party Scouring Rim of the World

Snow Falls in Mountains for Several Hours

Sister of Anita Stewart is Among Missing

Believed lost in a snowstorm on the Rim of the World Drive between Arrowhead and Big Bear lakes, San Bernardino Mountains, a party of five that includes Lucille Lee Stewart, sister of Anita Stewart, film actress, and four others from Hollywood, were being sought last night by guides and rangers. The party is believed to be stalled somewhere between Lake Arrowhead and Running Springs Park, fifteen miles distant from each other. The names given for the others in the party are Mr. and Mrs. Nulty, David Mendelson and W. K. Hartman. Nulty, Mendelson and Hartman are said to be Hollywood realty dealers.

The party left the Raven Hotel at Arrowhead yesterday morning for Running Springs, where friends, including George Hockensmith, waited for them. After the party had been some time overdue Hockensmith telephoned the hotel and learned that they had left on schedule. They did not arrive during the day.

NO FOOD IN PARTY

The party had no blankets or food, it was said, and it was feared that they would suffer from cold and exposure.

It snowed all day long in the Rim of the World country yesterday, beginning about 9 a.m., and by nightfall there were drifts up to four feet deep upon the road, making it practically impassable to automobile travel. The snow was still falling last night in undiminished quantity, and belief was that by morning the road would be completely blocked.

The rescue party which set out from Running Springs Park was equipped with an automobile and three saddle horses, expecting with the combined efforts of the horses and the car the drifts could be broken through and a passage, though a dangerous one, made.

DANGERS OF ROAD

One of the principal dangers, it was said, was that of running off the road which might mean a plunge of hundreds of feet down the steep declivities. It was impossible to see more than a few feet ahead, and the rescue party expected to proceed very slowly.

After leaving Running Springs park the party was out of touch with telephone connections until Arrowhead was reached. The party did not expect to arrive at Arrowhead before 4 a.m.

It was feared that the tourist party might have plunged off the road, due to drifted snow.

Helen Keller Will Appear at Club Luncheon

Helen Keller will make her first public appearance on this visit to Los Angeles at a noon luncheon in the City Club Wednesday. A meeting of a general committee in the California Club at noon today will arrange a schedule for the blind and deaf marvel. She appeared in a Pasadena hotel last night.

Miss Keller and party arrived here on the 16th inst., her first visit to Los Angeles in three years. She is touring the country in the interests of the Helen Keller Fund of the American Foundation for the Blind, of which President Coolidge is honorary president and Henry Van Dyke is national committee chairman.

J. Dabney Day, president of the Citizens National Bank and of the Citizens Trust and Savings Bank, William Gibbs McAdoo and John Willis Baer of Pasadena are local members of the national committee.

FOUNDATION STONE OF CHURCH UNIT IS LAID

The foundation stone for the first unit of the new church building, Chapel of the Advent, Episcopal, was laid yesterday by Bishop Johnson and Bishop Stevens. Rev. M. L. Crawford, pastor of the church, was praised by both bishops for his successful work. Several visiting ministers and many laymen attended the ceremonies.

WITH MALICE TOWARD NONE

In his campaign for a third term as Mayor of Los Angeles Mayor Cryer is receiving the support of many elements. Included in his support, without question, are many thoughtful men and women of this community. Mr. Cryer's personal reputation is such as to weigh with those unable or indisposed to learn facts connected with his administration of city affairs.

In no spirit of uncharitableness toward Mr. Cryer, with full regard for the Mayor as an individual looked upon by his fellow-citizens as personally free from official corruption, The Times nevertheless feels that Mr. Cryer's relationship to the Mayoralty campaign demands very frank, although wholly dispassionate, consideration.

There are several candidates for Mayor, each advancing his reasons for expecting the approval of the city's electorate, Mr. Cryer among them. The response to these respective appeals is beginning to be felt and will culminate in the primary election in May, or possibly, at the June election.

Those citizens of Los Angeles now supporting Mr. Cryer who believe in this community and who are concerned more with the well-being and progress of the city than with the personal political fortunes of the Mayor, of Judge Bledsoe, Mr. Gregory or of any other candidates now in the field, owe to themselves and to Los Angeles a more than ordinarily thoughtful and searching scrutiny of the issues involved.

In Los Angeles as in other large cities there is an element always active, always cunning, always vile and always menacing, which must be reckoned with. This element presents a constant problem and a constant war for the forces of civic decency. There is no cessation of conflict.

The campaign managers of Mr. Cryer, anticipating exposure of conditions existing here, conditions which will exist in greater or lesser degree at all times, but at no time in the history of Los Angeles more flagrant or dangerous than now, have sought by various means to overcome the effect of such disclosures.

Recourse has been made to published denunciation of any individual or organization who might reveal the existence of crime and vice. The police department has become very active in suppressing vice that heretofore has flourished undisturbed. Mayor Cryer has issued statements breathing defiance to the underworld.

Los Angeles, undoubtedly, today is a cleaner city than it was two months ago and, if the Mayor is re-elected, than it will be thirty days after his re-election. The city is undergoing its biennial purifying by those whose indulgence, indifference or inherent weakness has been inadequate to curb by law and official authority that which is now suppressed for political reasons.

There are few in Los Angeles able authoritatively to say whether Mr. Cryer is personally aware of the conditions for which he is officially responsible and which have long flourished under his nose. It is more probable that the Mayor does not know. His conduct in office indicates that he lacks the temperamental inspiration either to discover or to overcome the forces inimical to the best interests of the people of this city.

The Mayor says he has suppressed, and vigorously, too, different phases of vice and crime in Los Angeles. The facts challenge him. The attitude of those he says he has fought does not bear him out.

Had Mayor Cryer during the last three years exerted one-half his present energy Los Angeles would be a cleaner city and the city's host of gamblers, thieves, bootleggers, prostitutes and narcotic peddlers would not now regard him as their best political friend and lend their utmost efforts and financial aid to re-elect him.

That the underworld of Los Angeles is virtually a unit in working for the re-election of Mr. Cryer, that this vicious element is raising many thousands of dollars for his campaign, that this element is opposing by every foul or fair means known to it to defeat his opponents, is a fact. This fact is a reproach to the Cryer administration greater and more compelling than any other. It is a true and a significant indication of what has gone before and what may be expected to follow retention of Mr. Cryer as Mayor.

What Mr. Cryer may have been, what he may be now are unimportant in the face of conditions that exist and have existed during his administration. Los Angeles must decide whether it can afford longer to trust to the decisions of an official so lamentably lacking in qualities of leadership and understanding.

HAWTHORNE ROW IN COURT

Hearing on Mandamus Over Recall of City Trustees Up Tomorrow; Political Situation Tense

The political pot of the little city of Hawthorne, situated three miles south of Inglewood, seething for some time, will be gingerly deposited in Superior Judge Craig's courtroom at 10 a.m. tomorrow. Whether the contents thereof will be stirred to even more violent action, or whether they will be considerably cooled remains to be seen.

The crux of the situation that will be laid before Judge Craig, so it appears, is a decision as to which three of six Hawthorne residents are legitimately to be known in the future as its City Trustees.

Up to March 18, last, there seemed to be no dispute that the board consisted of J. Madison Carter, president, and John R. Morris and L. A. Jennings. On that date, however, the Hawthorne citizenry staged a recall election, instigated so it is said, by an organization known as the Taxpayers' Protective Association.

When the ballots were counted, it is further alleged, a majority of some twenty votes had officially ousted the old board and elected J. L. Gilliland, A. A. March and R. E. Clark as new Trustees.

The recently elected Trustees, though, have never functioned, it is stated, principally because the old trio, charging illegal technicalities in the recall election, refused to give up their jobs. Whereupon, a writ of mandamus was sought in the Superior Court that

(Continued on Page 2, Column 3)

HARBOR GALE KILLS SAILOR

Heavy Wind Kicks Up Nasty Sea; Navy Man Suffers Smashed Skull; Fleet Visitors Held Ashore

A northeaster, followed by heavy west and southwest winds that blew the rain clouds away from Los Angeles Harbor, kicked up a very nasty sea yesterday and caused the death of Benjamin Finke, 21 years of age, first-class seaman of U.S.S. Maryland, whose skull was smashed when he fell against the engine of the Maryland's fifty-foot motor launch No. 4. His death was the only casualty reported, but shore communication was cut off from all vessels outside the breakwater and shipping was greatly delayed.

Finke was one of a crew of five detailed to launch the motor sailer. As he stepped aboard the small boat the seas dashed her against the Maryland's steel sides and Finke lost his footing. So rough was the water that further attempts to get the motor launch away were abandoned and it was decided to wait until the water calmed before transferring his body to the hospital ship Relief. Finke's next of kin is his mother, Mrs. Bertha Finke, of 24 East One Hundred and Eleventh street, New York City.

A great crowd of visitors assembled at the harbor to visit the fleet was disappointed, as only three dreadnaughts could be reached. These were the U.S.S. California, West Virginia and Wyoming, anchored inside the breakwater.

The heavy weather made the Catalina channel very choppy. Waves dashed over the breakwater all afternoon, some of them fifty to sixty feet in height, making an extremely spectacular display.

SOUTHLAND TAX GAIN GREATEST

Florida Only Other State to Show Increase

Income Receipts 35 Per Cent Over 1920 Total

Nation-wide Collections for Last Year Lower

The Los Angeles Internal Revenue District was the only revenue district in the United States, except the Florida district, that registered a gain in income receipts in 1924 as compared with the receipts of 1920, according to Rex B. Goodcell, collector of Internal Revenue. The increase in the Los Angeles district was $12,425,455 as compared with a gain of $842,000 in the Florida district.

A survey of the 1924 income receipts in Southern California, Collector Goodcell reports, shows an increase of 35 per cent over the receipts of 1920 when Internal Revenue collections for the nation as a whole reached their highest point. The 1924 collections for the United States showed decrease of 54 per cent as compared with the 1920 collections.

The survey shows that for the calendar year 1924, receipts in the local district were $47,532,062 as compared with $35,106,612 in 1920. The gain is particularly noteworthy, Collector Goodcell said, because the full-tax rates were in operation in 1920, whereas reductions provided for in the 1924 Revenue Act affected Southern California to the extent of $14,120,041. Under the old revenue act the 1924 receipts would have been $61,652,103, or an increase of 69 per cent over 1920.

In the face of a flat reduction of 25 per cent, or $7,600,000 in income taxes payable in 1924, the survey shows, collections for the year 1924, were $47,532,067, or a gain of $8,526,09½ over the 1923 collections. Total collections for 1924 increased $7,931,575, or 15.5 per cent over 1923, despite a loss in revenue of $9,900,000 due to repeal of taxes collected in the previous year.

MEN PICKED FOR FLIGHT TO HAWAII

Commanders Strong and Davison to Pilot Planes to Honolulu

Lieutenant Commander James H. Strong, U.S.N., commander of V.S.1, bombing and observation squadron, and Lieutenant Commander Ralph E. Davidson, U. S. N., commander of battle planes aboard the airplane carrier Langley, have been chosen to represent the battle fleet in the proposed nonstop flight from San Francisco to Honolulu, according to announcement made yesterday by Capt. Stanford E. Moses, commander of the fleet's fighting aircraft.

James H Strong

The flight, scheduled for some time in May, will be made by four navy planes, two from the battle fleet and two from the cruiser fleet.

The type of planes selected for the flight is the Boeing bomber, an immense plane capable of a nonstop cruise of 2700 miles.

Commander Strong is reputed to be the best bomber in the naval air service, while Commander Davison was to have piloted the proposed North Pole flight of the Arctic explorer Amundsen, which was recently called off.

These officers were selected to represent the battle fleet because of their intimate knowledge of the Pacific coast line and of flying conditions in this section.

No definite date has been set for the flight. The fleet leaves San Francisco April 15, which probably will mean that the attempt will not be made until early in May.

Answer Filed in Irma Potter Suit for Balm

Declaring that his asserted former fiancee had a past, which, when he learned of it, caused him to refuse to marry her, K. W. Abbott has filed an answer to the suit for $50,000 damages for asserted breach of promise brought against him by Irma Potter.

In her complaint, the plaintiff charged she and Abbott became engaged March 22, 1924, to be married October 7. She declared Abbott refused to carry out his asserted promise.

Abbott entered a general denial to the charges, and said he knew nothing of the plaintiff's asserted past until the day he refused to marry her. The complaint was prepared by Attorneys Verge and Cooney, while Abbott is represented by Attorneys Williams and Silverton. With the filing of the answer, the case is now in a position to be set for trial.

TWO GROCERS ROBBED

By a "Times" Staff Correspondent

LONG BEACH, March 29.—Police were checking over half a dozen suspects today in an endeavor to discover who robbed two grocers, Lloyd Prunty and Ed Hilton, of $110 late Saturday night. Two men took part in each holdup, getting $80 at the Prunty store and $30 at the Hilton store.

KIDDIES FROLIC AT KITE TOURNAMENT

Tangles Fail to Spoil Sport at Elysian Park Flights

Quiet Moments at the Kite Contest

Two hundred schoolboys with as many types of home-made kites darkened the air over Elysian Park in a heated contest for supremacy in the air. A group of the ardent contestants is shown in the above picture preparing for the initial flight. Below at the left are two of the entries, Harold Eisenman of the Forty-ninth-street school (left) and Vincente Moline of El Serrano school (right.) At the right hand below is Alice Egan of Lincoln school, the only girl who entered a kite.

The first annual kite tournament under auspices of the manual training department of the city schools was conducted Saturday afternoon on Solano-avenue hill, overlooking and overflying Elysian Park.

It was a great success from the standpoints of sky decoration and rivalry between the nearly 200 boys competing for almost as many prizes. The prizes were diplomas. But the real contest was for glory.

They came from near and far; boys in automobiles driven by their daddies or mammas; boys on foot and on bicycles, some on roller skates and some dragging wagons with their kites mounted on them.

The announcement posted in all the grammar schools had accomplished the desired result. From the top of the hill, the highest in that high part of town, a body could see a landscape dotted with boys carrying kites; they came down every road and some cut across country on no roads at all; they came singly and by families and by schools and by neighborhood armies. Many others wandered over the winding roads of the heavily wooded hills of Elysian Park that seem to lead nowhere and so never arrived at the tournament at all.

DOUBLE CONFUSION

But there were plenty on the hill, the crest of which did not afford nearly enough space for such a turn-out. The confusion was astonishing, it being a new kind of confusion, a confusion in the air and on the ground at the same time. The kites got all tangled up, their strings crossed and their tails locked. They dived and rose and dived again. At one time there were nearly 200 kites in the air with as many boys on the ground flying them, and while the kites were bobbing and colliding with one another the boys were shouldering one another and yelling at one another and blaming one another with perfect mutual rancor, and about every other boy had brought a dog and the dogs were forever getting into fights or losing their little masters and wandering around and stepping through kites or getting their legs entangled in kite strings.

The manual training teachers with judges' ribbons on and note books and pencils ran around and did the best they could which was not very much, for the confusion was beyond all human remedy.

KITE TECHNIQUE

The only requirement for entry was that the boy should have made his own kite and that he should fly it personally. The technique of kite making and kite flying has changed considerably in the last generation and the decorated sky over Elysian Park evidenced the changes. Chief in modern invention has been the tailless kite, which phenomenon is accomplished by bulging the paper with a scientifically constructed

(Continued on Page 2, Column 5)

THREE DIE IN AUTO MISHAPS

One of Ten Others Injured in Traffic Accidents Not Expected to Live; Man Under Arrest

An aged man, an aged woman and a boy lost their lives yesterday as the result of three separate traffic accidents, one of which, police reported, was a hit-and-run case. The boy's sister is believed to be dying, his parents and another sister are seriously injured and three others in the same accident are in the hospital. Three persons in a lesser accident suffered cuts and bruises. One man is in jail, charged with suspicion of manslaughter because of one of the accidents.

The dead are:

THOMAS L. FOOTE, 75 years of age, 337 Bouchet street.

CLYDE COOPER, 16 years of age, Highgrove.

MISS DELIA CROTY, 70 years of age, 714 West Fifty-sixth street.

The injured are:

Viola Cooper, 12 years of age, Highgrove, believed to be dying.

Ethel Cooper, 18 years of age, Highgrove, serious.

Frank L. Cooper, wealthy Highgrove rancher, serious.

Mrs. Frank L. Cooper, Highgrove, serious.

Harless C. Green, Halleck, believed to have been injured internally.

Mrs. Harless C. Green and daughter, Halleck, severe cuts and bruises.

Detective-Lieutenant Charles Craig, cuts and bruises.

Mrs. Charles Craig, cuts and bruises.

Detective Lieutenant William Thompson, cuts and bruises.

MAN IN JAIL

The man in jail charged with suspicion of manslaughter is Fred C. Byington, 248 North Hollenbeck avenue.

The accident to the Coopers and Greens occurred when their automobiles collided at 9 a.m. yesterday on La Cadena Drive near Riverside. All of the injured were taken to the Community Hospital, Riverside.

The accident, witnesses say, occurred when the two cars, Clyde Cooper driving north and Green south, attempted to pass. Both were being driven at speeds of approximately thirty miles an hour, witnesses said.

Neither automobile turned over, but occupants of both were flung into the windshields and tops, according to those who saw the crash.

Hospital attendants said last night that Viola Cooper's skull is fractured and that she is not expected to live.

HIT BY AUTOMOBILE

Foote, according to a police report, alighted from a street car at Mesa and Avila streets and was run down by an automobile. He was hurried to the Receiving Hospital, but, Police Surgeon Sebastian said, died before arrival. Later, Detective Lieutenants Stevens and Eubank arrested Byington at Byington's home. They reported that after the accident, Byington abandoned his automobile and went home on a street car.

Miss Croty was injured on the 26th inst., at Fifty-sixth and Hoover streets, by an automobile driven by J. L. Clarke, 948½ West Forty-eighth street. She was taken to the Receiving Hospital and transferred to Angelus Hospital, where she died yesterday. Clarke was not arrested.

Mr. and Mrs. Craig and Thompson were riding in Thompson's car on the road to Lake Elsinore when their car overturned and spilled its occupants. None was seriously injured, it was reported.

Training Camp Idea Approved by Educators

Enthusiastic indorsement of plans to have Los Angeles county's enrollment take the honors in this year's Citizens' Military Training Camps at Del Monte and Fort Winfield Scott has been voiced by educational leaders here, according to Lieut.-Col. George H. Chase, O.R.C., county chairman.

Dr. Rufus B. Von KleinSmid, president of the University of Southern California, yesterday indorsed the plans.

"It is a matter of great satisfaction to me to learn of the work being done toward the organization of the Citizens' Military Training Camps this coming summer," said Dr. Von KleinSmid. "I have never talked with anyone who has attended such camps held in the United States who has not been thoroughly enthusiastic over the programs.

"I shall make every effort to visit the camp at Del Monte while it is in operation from July 21 to August 19."

Applications continue to pour into the Army headquarters at 625 Detweiler Building. The age limits for applicants are 17 to 24 years, save in cases of those who are qualified for higher courses. All expenses including transportation are paid, according to the army officers and reservists in charge of the work.

The Lancer

by Harry Carr

FIGURES published recently in The Times show that Henry Ford is growing rich faster than any human being ever grew rich before.

He is without doubt the most extraordinary figure this new world of miracles and anomalies has ever produced.

A little, commonplace, half-bewildered figure whirled along in a river of incredible treasure; a corner grocer—a garage mechanic who feels something clapped down upon his head and is astonished to find it is the crown of Midas.

RECIPE FOR SUCCESS

Although Mr. Ford's attempts to explain his own success are ludicrous to the point of pathos, they are not more so than the attempts of most successful men.

I have heard many big men explain the rules for "winning the battle of life," and such-like stuff. They always sound like the maxims in the "copy books" they used to have in school when I was a little boy.

The more honest among them will tell you that they struggled for years against conditions that seemed to be against them. Then, without using a bit more brains, or a bit more effort, there came a time when things flopped around the other way and they found themselves—usually to their own astonishment—carried up to the heights.

THE LITTLE DRESSMAKER

A writer in an English paper wails the passing of the little dressmaker.

The one who stood the daughter of the household up on a "hassock," pinned her up with ice-cold finger tips, making crushing comparisons between her figure and certain of her star customers; haughtily disregarding her feeble protests and wishes and, in the end, turning out a garment that bulged with bustles.

The present-day "simple" gowns are only for great artists—and amateurs.

You can make them yourself—after a fashion; or you can call upon a great modiste and pay him a young fortune for the touch that genius adds.

In other words, you can employ a great painter; or you can do it yourself with a kodak; but the old-fashioned "chromo" maker no longer functions.

MUD-SLINGING

Squeaks of protests arise from literary men all over the world against the "new biography."

The biography wherein "the biographer who formerly approached the tombstone with a bucket of whitewash now comes with a bucket of tar."

What has especially aroused the storm is the Steuart life of Robert Louis Stevenson . . . a cruel and candid book . . . very disillusioning.

From the standpoint of a rank outsider, it would seem that the new biography may be bad; but the old one was worse. The odor of incense and adoration that surrounded Stevenson — the gosh awful slush of awe-struck female pilgrims to his tomb—needed to be changed to something—even muck-raking.

"MAJESTY OF KINGS"

Just so there was bound to be a reaction from the attempt to make a half-diety of a fat commonplace old German housewife like Queen Victoria.

The present generation are very remarkable young folks. They have abolished heroes. They think of authors and poets as simple, hard-working men and women who didn't happen to be plumbers. They think of kings as rather shrinking, timid figures—condemned to do utterly commonplace things and speak bromides (written by other hands) all their lives.

WAR THREATS

Rumbles on the Baltic threaten war before many years between Russia and England. That will be the beginning of the world's greatest drama. It is written that some day the Slav will rule Europe. Russia never gets into a war without getting licked. Yet nobody ever stops her. She keeps on like a great glacier.

MAN SNATCHES PURSE

Miss Margy Wade of the Sawyer Apartments was awaiting a taxicab at Third street and Bunker Hill avenue at 3 a.m. yesterday, according to her report to the police, when she heard a man shout. She turned to see the cause of the noise and a man dashed past her. As he did so, he snatched her purse, containing $30.

FLORISTS MAKE DEBUT WITH KHJ

Howard & Smith Entertain With Program

Majority of Selections Are Written About Flowers

Biltmore Orchestra Adds to Popularity

BY CLAIRE FORBES CRANE

Last evening marked the debut with KHJ of Howard & Smith, one of the city's oldest caterers to the floral desires of the public, and characteristic of the company, the first program was devoted, with but few exceptions, to selections written around flowers.

The concert, arranged by J. Howard Johnson, presented the Biltmore Hotel Concert Orchestra, the Mysterious Soprano of KHJ, Sylvia Marota, pianist, and Harry Alice Lee Wiley, composer-pianist, Porter baritone.

To add anything to the praise which has already been heaped upon the Biltmore Hotel Concert Orchestra would require several additions to Webster's brain children, a task for which I am not fitted. Under the able direction of Edward Fitzpatrick, the ensemble gave their customary excellent performance interspersed with solo numbers by members of the orchestra.

Where Alice Lee Wiley finds the time to compose is a mystery. Between her duties as wife and mother, one sees barely any spare moments in which to record upon manuscript, the outpourings of a vivid imagination and creative mind. But Alice Lee Wiley has apparently found more than twenty-four hours in each day for she has an extraordinary number of compositions to her credit. She not only writes ballads but has contributed works for the oboe, piano and violin. Several of her numbers were rendered by the Mysterious Soprano last night, one of which was a song of Los Angeles and inspired by her pride in her city. We understand the Chamber of Commerce is favorably considering adopting it as the official song of the city.

Sylvia Marota, pianist, and Harry Porter, baritone, both newcomers to our studio, left their hearers favorably impressed with their respective talents.

The Sabbath overture to this program conducted by the International Bible Students' Association attained the same spiritual beauty which has adorned their contributions to Radioland every Sunday night from 7:30 to 8:15. The music was furnished by William Hullinger and the Orpheus Four and compels us to again repeat that no stronger combination of forces exists for the benefit of civilization than uniting religion and good music.

Lest you forget it is going to rain at KHJ on the night of April 4. Don't leave your home that evening.

K-H-J The Times RADIOPHONE

TODAY'S PROGRAM

7 to 7:15 a.m.: "Setting Up Exercises," by Prof. Barclay L. Severns.

12:30 to 1:30 p.m.: Program presenting Piggly Wiggly Girls, through the courtesy of the Piggly Wiggly Stores. Edith Rafield, mezzo contralto, and Bella Morse, soprano (in duets.) Oliver W. Gushee, pianist. Mary Lee Read, pianist. Silent remainder of day.

LOCAL SCHEDULE

TIMES	7:00 a.m. to 7:15 a.m.
Express	7:30 a.m. to 12:00 p.m.
TIMES	12:30 p.m. to 1:30 p.m.
Herald	7:00 p.m. to 8:00 p.m.
Earle C. Anthony	8:00 p.m. to 10:00 p.m.
Warner Brothers	8:00 p.m. to 1:00 a.m.
Examiner	10:00 p.m. to 11:00 p.m.

Knabe piano used through the courtesy of the Fitzgerald Music Company.

TORNADO FUND TO BENEFIT

A benefit dance will be given at 435 South Western avenue Wednesday evening for the tornado sufferers in Indiana and Illinois, under the auspices of the Indiana State Society, Dr. John Frederick Clark in charge. All Hoosiers and citizens of Los Angeles are urgently requested to attend for a good time and a good cause.

Piggly-Wiggly Stores Serve Music to Radioland

PIGGLY WIGGLY GIRLS

BELLA MORSE, SOPRANO

EDITH RAFIELD, MEZZO-CONTRALTO

OLIVER W. GUSHEE, PIANIST

One Program Totals Entertainment for Monday.

'PHANTOM'S' COST GIVEN AS $508,523

Affidavit Filed in Action on Asserted Infringment of "Faust" Copyright

"The Phantom of the Opera," a motion picture produced by the Universal Pictures Company, Inc., was made at a cost of $508,523, according to an affidavit of William Koenig, general production manager for the Universal company, filed with the United States District Court. The affidavit was one of several filed in connection with action brought by Frederick A. Todd, author of "Faust," a photoplay, asserting infringement of copyright on the part of the producers of "The Phantom of the Opera."

Dismissal of the suit is asked on the grounds that scenes in "The Phantom of the Opera" objected to by Todd were taken from Gounod's "Faust" on which there is no copyright. The Universal Picture Company's photoplay is based on a book by Gaston Deroux, based on a book by Gaston Deroux, it is averred. The total length of "The Phantom of the Opera" is given as 9041 feet, and its value is placed at $1,000,000.

VETERANS TO MEET

Members of the Society of the First Division A. E. F., are urged to attend the regular meeting of the organization April 2 at 8 p.m. in the City Hall. M. Walters, secretary, stated in his announcement of the meeting that matters of vital importance to the organization are to be discussed.

CITY TRUSTEE ROW IN COURT

(Continued from First Page)

will result in tomorrow's court hearing.

In the meantime, however, politics has remained the chief indoor and outdoor sport at Hawthorne. Some 500 citizens, for instance, gathered in the Hawthorne public school auditorium Saturday night at a mass meeting presided over by W. P. Reece, chairman, and at which L. M. Story, E. C. Myatt and others, arose and spoke.

It developed at the meeting that one of the main objections to the old board centers around the handling of paving contracts and road-construction work that runs into several hundred thousand dollars. A collection of $75 was taken up to pay a lawyer's fee, and the speakers declared that, should the court decide the first recall election illegal, a second one of air-tight variety will be at once instituted, and the political fireworks continued until a final decision is reached.

NEGROES GET $95 HAUL

Three negroes who announced themselves as police officers called upon R. Elliott, a waiter, living at the Rock Island Hotel, to halt at Thirty-second street and Central avenue early yesterday. Elliott halted, and the negroes held him up and took his gold watch and $95. Then they drove away.

FREAK LAMB BORN

[EXCLUSIVE DISPATCH]

CYNTHIANA (Ky.) March 29.—A lamb born on the Joe S. Martin farm had both eyes located in the mouth and with three ears, one on top of the nose and one under each jaw. It died.

NEW RATES FOR MAIL TOLD

Postmaster O'Brien Announces Changes Due to Pay Increases, for Local Office Patrons' Guidance

Postage rates and regulations effective April 15, next, as a result of the increase recently granted in the pay of postoffice employees, have been announced by P. P. O'Brien, Los Angeles postmaster, for the guidance of patrons of the local office.

No changes are made in the postal rates for first-class letters and government postal cards. The rate on private postal cards is increased from 1 cent to 2 cents. The rates as published by the Post-office Department are as follows:

Letters—First class. Each ounce of fraction of an ounce. (No change in rate)	2c
Postal cards—(Government.) First class. (No change in rate.) Each	1c
Private mailing or post cards—First class, each	2c
Printed matter — (Other than newspapers, periodicals, books and catalogues.)	
Third class—For each two ounces or fraction of two ounces, up to and including eight ounces	1½c
Fourth class—Over eight ounces parcel post zone rates apply.	
Books and catalogues—	
Third class—For each two ounces or fraction of tow ounces, up to and including eight ounces	1c
Fourth class—Over eight ounces parcel post zone rates apply.	
Newspapers and periodicals—(When mailed by the public.)	
Second class—For each two ounces or fraction of two ounces, up to and including eight ounces	2c
Third class—(Incomplete copies of newspapers.) For each two ounces or fraction of two ounces, up to and including eight ounces	1½c
Fourth class—Over eight ounces on either of above classes parcel post zone rates apply.	
Merchandise—(Except seeds, cuttings, bulbs, roots, scions and plants.)	
Third class—For each two ounces or fraction of two ounces, up to and including eight ounces	1½c
Seeds, cuttings, bulbs, roots, scions and plants. for each two ounces or fraction of two ounces, up to and including eight ounces	1c
Fourth class—Over eight ounces parcel post rates apply.	
Insured mail—	Fees
Up to $5.00, in addition to regular postage	5c
Up to $25.00, in addition to regular postage	8c
Up to $50.00, in addition to regular postage	10c
Up to $100.00, in addition to regular postage	25c
Return receipts—	
Prepaid by stamps affixed at time of mailing, each	3c
C. O. D. mail—	
Up to $10, in addition to regular postage	12c
Up to $50, in addition to regular postage	15c
Up to $100, in addition to regular postage	25c
Money orders—domestic—	
Not exceeding $2.50	5c
Over $2.50 and not exceeding $5	7c
Over $5 and not exceeding $10	10c
Over $10 and not exceeding $20	12c
Over $20 and not exceeding $40	15c
Over $40 and not exceeding $60	18c
Over $60 and not exceeding $80	20c
Over $80 and not exceeding $100	22c
Special delivery—Letters (no change in rate) fee, in addition to regular postage	10c
Up to and including 2 pounds, in addition to regular postage	10c
Over 2 pounds and not exceeding 10 pounds, in addition to regular postage	15c
Over 10 pounds, in addition to regular postage	20c

Larger Sizes Exclusively for Miss and Matron

Frocks for Easter

Fashioned slenderly and featuring most alluringly the vogue for contrasting colors. Satins, hand beaded and embroidered—white georgette contrasted with black—bordered prints; marvels of beautiful design and quality.

New Arrivals Daily

Peterson's Gray Shop

Gowns Beginning at $35.00

705 West Seventh Street between Hope & Flower

SUIT AVERS WILD HOUSE SCARED 'EM

Couple Ask Damage for Injuries Received in Street Episode

When Birnham Wood moved upon Dunisnane it caused a lot of grief in the Macbeth household, according to the chronicles of Shakespeare, but the phenomenon described by the Bard of Avon perhaps was not more startling nor surprising in its nature than that witnessed by R. O. Beatty and his wife, Irene, in Los Angeles, March 26, 1924.

The story of the unusual adventure in the lives of the Beattys is set forth in two suits for damages they have filed against J. F. Wilson and W. S. Sutton, housemovers.

Beatty and his wife were driving up an incline on Fremont avenue when suddenly they observed a house, seemingly vested with life and action, moving down upon them from the hill above, their complaints recited.

Becoming greatly frightened, they said, at the possibility of the oncoming structure bearing down upon them without mercy, they jumped from their automobile.

Mrs. Beatty said she suffered injuries which laid her up for several weeks while Beatty cited a similar complaint. Mrs. Beatty asked $10,050 damages and her husband requested damages of $7550. Them injuries were sustained as a result of the couple leaping from the automobile, it was asserted.

The actions were prepared by Attorneys Thornton, Turner and McCurdy.

PREPARING FOR WAR IS DISPARAGED

Pacifist in Address Says Peacetime Precaution is Provocation

Preparing for war in times of peace is a provocation and not a protection, Clinton N. Howard of New York, chairman of the World Peace Commission, told a crowd of more than 2000 persons who attended the first of two lectures delivered by the eastern peace advocate in the First Methodist Church yesterday afternoon. Mr. Howard's second local meeting was held in the First Baptist Church last night.

"It cost the world the lives of 10,000,000 hand-picked boys, $400,000,000,000 in war costs, as much more in physical damage, and the lives of 100,000,000 of the civil population who perished by famine, pestilence and revolution, to get the Kaiser," Mr. Howard said.

"If the World War had ended war — if it had taught the nations the utter futility of warfare, the price would not have been too high. It did neither, for all nations are feverishly preparing for future wars," Mr. Howard said.

Leg Stolen by Meanest Thief Causes Rumpus

A wooden leg, a pair of blue-serge pants, the "meanest thief" and a shoe figured in a Long Beach police drama yesterday morning.

Shortly before sunrise the desk lieutenant at Long Beach station was startled into action by a telephone message from E. G. Walford, 1631 Gardena avenue, who excitedly announced that he had lost a leg.

Detail Officer Joe Hale was hurriedly dispatched to Walford's home with a first-aid kit and ambulance. The "victim" was found in bed bewailing the unfortunate lot of a person forced to go through life with an artificial limb.

The missing leg, incased in the blue-serge pants, and fitted with its shoe was later found in an alley a block from Walford's residence. It had been stolen by a burglar.

Spring Opening of Playgrounds is Being Sought

Efforts to open two recently acquired municipal playgrounds before summer are being made by the City Playground Commission, it was announced Saturday. Improvement work is to be done immediately on the Hollywood playground at Willoby and Poinsettia streets, and on the Eagle Rock playground on Yosemite Drive.

The commission approved an application of the Girl Scouts for permission to use the Griffith Municipal Camp for an Easter outing between April 6 and 10. The outing was placed in charge of Gertrude Hovey, field captain of the girls' organization.

KIDS AND KITES HAVE GALA DAY

First Annual Tournament is Lively Scramble

Strings, Tails, 200 Boys and One Girl in Mix-up

Up-to-Date Creations Shown by Young Franklins

(Continued from First Page)

cross-bar. Also, the ornate has been carried so far that there is a kite for every conceivable design. Besides the usual types of kite-shaped kites and box kites and square kites and star kites, there were clown kites, butterfly kites, Chinese junk kites and airplane kites, the latter very popular. One boy had a remarkable-looking type of box kite which he said was a tetrahedral kite.

A tetrahedral kite is so named because it is made up of tetrahedroids.

Then there is the tandem or "double-header" kite which is merely two ordinary kites on one stick.

The kites were judged for their type and certain performance; for pull, the judge using a spring scales for the test, and for high flying. The day was good for wind and several of the larger kites were let out more than 1500 feet.

TWO RIOTOUS PERIODS

There were two riotous periods. One came when the dashes were held. A dash in kite tournaments consists in itting out the kites for a certain distance and then in winding them in by hand, the first in winning. But most of the boys thought the reverse to be the case, that the first kite to be let out would be the winner and when the judge said "go" 150 kites shot into the air at the same time with entangling results.

Then all kites were ordered down so that photographs could be taken. A group picture was attempted, with results that astonished the most venerable photographers. The eagerness to get before the camera transcended anything ever heard of. The mass of boys and kites would not remain still but kept advancing by a peculiar progressive motion. This proved to be caused by boys getting in front of other boys which would produce an immediate retaliation in kind.

ONE GIRL ENTRANT

It was noted, however, that unlike motion-picture stars or Congressmen the boys did not care in the least whether their faces got into the pictures; it was their kites of which they alone were proud and these were thrust to the fore so determinedly that many kites were broken and strings tangled, resulting in an uproar even worse than that occasioned by the confusion of kites in the air.

The contest had been advertised for girl as well as boy participation. But only one girl came, showing that kite flying is still a typical masculine sport despite the feminist movement in the juvenile and adult worlds.

The girl had red hair and freckles.

MAN ROBBED BY BANDITS NABS THREE

Visitor Here Does His Own Detective Work and Trails Suspects

A robbery victim turned detective very successfully yesterday. After working all day without police aid, he caused the arrest of three men and gave the police their first news of a robbery in which the loot was more than $1200.

The trio arrested comprised M. F. Nelson, 24 years of age; Frank Brown, 20, and Thomas Case, 23, all of 1208 South Union avenue. In their possession Detective Lieutenants Ryan and Whaples say they found part of the robbery proceeds, including jewelry and a revolver.

The victim-detective does not even live in Los Angeles. He is A. Sanchez of 116 South Avenue Twenty-four, Santa Cruz. According to Sanchez, there was a card party late Saturday night and early yesterday at the home of Mr. and Mrs. Jose Valdez, with seven men and two women present. Shortly before 1 a.m. there was a knock at the door and three men entered with revolvers, lined the players up against the wall and went through their pockets. Sanchez was the heaviest loser, the bandits getting from him $606 in money and a watch and two rings worth $500. Phil Hathaway, another guest, lost $140, and the others lost small sums.

During the robbery, Mrs. Valdez slipped into her bedroom and got a small pearl-handled revolver, with which she attempted to hold up the hold-up men. They disarmed her and took the weapon. Sanchez said he thought he had seen one of the men before and set to work to look for them, tracing them at last, he said, to the Union-avenue house. Then he called in the police.

SUIT RECALLS CHILD LOVE

Long Beach Man Accused of Breaking Faith With Woman Who Asks $10,000; He Plans Fight

Indicating he will fight the charge of broken faith preferred against him by a woman who said she was his childhood's sweetheart, Albert L. Gray of Long Beach has filed a demurrer to the suit for $10,000 damages for asserted breach of promise brought against him by Mrs. Lucille Sudduth, a widow.

The complaint in Mrs. Sudduth's suit is regarded by attaches of the County Clerk's office as one of the most unusual documents of its kind ever filed in the local Superior Court.

It sets forth the story of an asserted romance between the principals which had its inception, according to Mrs. Sudduth, when she and Gray lived in the same farming community in Tennessee more than twenty-five years ago and attended the same country school.

As a result of their being thrown together constantly, Mrs. Sudduth said, she and Gray became infatuated, and she declared she gave birth to a son in 1900 of which she said Gray was the father. Shortly thereafter, the complaint continued, Gray came to California and married and Mrs. Sudduth went to Oklahoma and married.

Here the complaint indicated a lapse of more than a score of years in the asserted romance. After the death of her husband, Mrs. Sudduth said, she went to Denver to live, and then, in 1924, Gray suddenly came back into her life and they began corresponding with each other. She declared Gray obtained her address by writing to her father under an assumed name.

Gray, she said, wrote to her that he loved her, wanted to make amends, desired to give her happiness and asked her to come to California. She said she gave up her business and came to Long Beach, and that she and Gray became engaged to be married July 15, last.

On January 14, Mrs. Sudduth said, Gray told her he would not go through with the ceremony.

Mrs. Sudduth's complaint was prepared by Attorney J. D. Wolverton of Long Beach.

Gray is seeking to have the action thrown out of court on his demurrer on grounds of insufficiency of facts and ambiguity. The matter will come before Judge Crawford for hearing next week.

Joseph Conrad De Tovar, World Famous Interpreter of Spanish Music Now at GRAUMAN'S METROPOLITAN

As a feature of this week's bill this well-known artist presents his very unusual musical act accompanied by and playing the

CHICKERING with the AMPICO

By the nature of his performance the audience can judge the marvels of the Ampico in the Chickering. Mr. De Tovar's latest recordings will be played. We challenge you to detect when his playing leaves off and the Ampico begins.

Southern California MUSIC COMPANY 806-808 So. Broadway and 332 So. Broadway

HANAN

Winifred

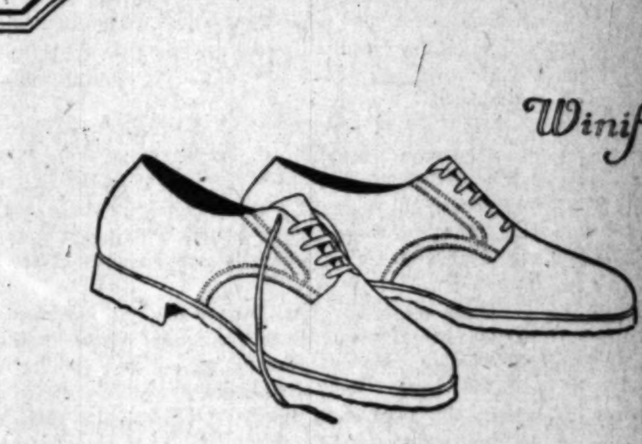

Beautifully Lasted

. . . with a clinging comfortable fit that means perfect ease for golfing and walking. Hanan's idea of a sports shoe for discriminating outdoor women.

In genuine white buckskin or tan Spartan calf with one-piece crepe rubber sole and heel. Soft toes . . . invisible eyelets.

With Hanan Shoes Wear Hanan Hosiery

A Store for Men and Women

HANAN & SON

737 South Broadway

B·E·Heartt — New Manager

VERONICA

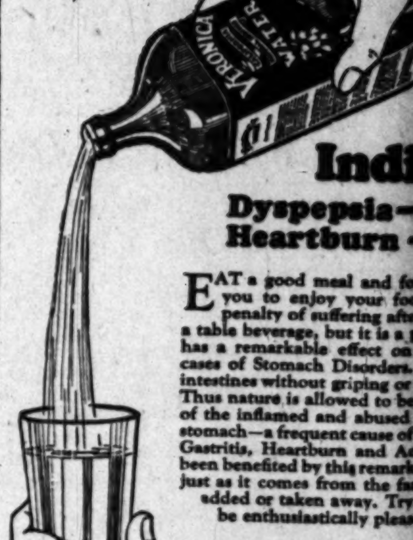

Indigestion

Dyspepsia—Gastritis Heartburn—Acidity

EAT a good meal and forget it. ... you to enjoy your food ... penalty of suffering afterwards. ... a table beverage, but it is a pure ... has a remarkable effect on the ... cases of Stomach Disorders. It ... intestines without griping or ... Thus nature is allowed to begin ... of the inflamed and abused ... stomach—a frequent cause of Indigestion, Gastritis, Heartburn and Acidity. ... been benefited by this remarkable ... just as it comes from the famous ... added or taken away. Try Veronica ... be enthusiastically pleased ...

Veronica is Sold by All Drug ...

Gardner Single Control Radio Set

No tubes, no batteries, no fuss. Installed complete for $21.00. Sold only by factory. No agents. Demonstration nightly at 223 North St. Andrews Place. Daily at factory. Phone MAin 3203.

Gardner Laboratories

811 E. 9th St. After 5 p.m. HOlly 3021.

Times Want Ads "First in ..." "Fastest ..."

DOZEN GROUPS SEEK BLEDSOE

Former Judge in Demand as Speaker of Meetings

McClellan Given High Praise as Council Candidate

Wardlaw in First Granted Place on Ballot

Fifteen different organizations have requested the presence of former U. S. District Judge Benjamin F. Bledsoe during the coming week at their meetings. Today former Judge Bledsoe will speak to the members of the Co-operative Club at noon in the Biltmore and to the members of the Electric Club at 1 o'clock in the same building. At 1:15 he will address the L. A. Transportation Association and Southern California Passenger Association at their joint meeting in the Alexandria. Tuesday's engagement is a speech before the Ebell Club at 10:30 a.m., and two speeches are to be delivered Wednesday at 11 a.m., at Occidental College, Eagle Rock, and 12:15 p.m. Former Judge Bledsoe will address a campaign speakers' luncheon at the Clark Hotel. Thursday he will speak before the South Side Ebell Club, Forty-fifth street and Central avenue, at 10:30 a.m. For Friday three engagements are scheduled, the Federated State Societies luncheon in the Garden Cafe of the Broadway Department Store at 12:15, noon, a meeting at the First-street school, First and Savannah streets, at 8 p.m. and a meeting in Palms at 9 a.m. Saturday evening former Judge Bledsoe will address the Colorado State Society meeting in Forrester Hall, 640 South Broadway.

• • •

George D. McClellan, candidate in the Eighth Councilmanic District, has lived in the southwestern section of the city for nine years. He has been engaged in Americanization lecturing and other public work for several years, and before coming to Los Angeles ten years ago, was a successful merchant in North Dakota for eleven years. During the World War he gave up his interests in Los Angeles, bought a ranch in the San Joaquin Valley and raised food products.

Mr. McClellan is 53 years of age and lives at 724 West Sixth street. In general, his platform calls for efficiency and economy in city government and in his speeches he indorses President Coolidge's program for lower taxes and the elimination of waste and extravagance in public business. In particular for the development of the southwestern part of the city, McClellan declares that he will work for "more and better streets and improved transportation facilities."

The South Park Bulletin said of McClellan: "We believe him to be one of the outstanding men among the number seeking the nomination. His character and general dependability are vouched for by some of our prominent citizens. In our opinion, we can make no mistake by giving Mr. McClellan our hearty support."

The Eighth Councilmanic District is bounded by Forty-seventh street, Vermont avenue and Alameda street.

• • •

The petition of Charles T. Wardlaw, candidate in the First Councilmanic District (San Fernando Valley) has been checked by City Clerk Dominguez, found sufficient, and Mr. Wardlaw's name will appear on the May 5 ballot. Headquarters have been opened in Lankershim, from which Mr. Wardlaw, as a candidate for Council under the at-large system received 32,430 votes, and at that time gained solid support of the San Fernando Valley. With the vote this year limited to the valley, Mr. Wardlaw's friends are confident that he will be nominated May 5 and elected in June.

As chairman of the board of directors of the Van Nuys branch of the California Bank, and as owner of the two most highly developed ranches in the valley, Mr. Wardlaw's supporters point out, he is thoroughly familiar with the needs of that section of the city. For years he was assistant to the general manager of the Union Pacific Railway. Since coming to the valley nearly six years ago he has taken an active and leading part in the public and civic matters effecting the welfare of the valley and its people. At the primary election of 1923 he polled ... of the 135 votes cast in the Van Nuys precinct.

Mayor Cryer will address the members of the commercial board at the Biltmore next Wednesday noon on the subject, "The Business of Running a Big City."

Lin William Price, candidate in the Twelfth Councilmanic District, has issued a statement declaring that the "conservative business development of the people's investment in the water, power and harbor properties is absolutely essential to the continued progress and prosperity of our city."

A new branch headquarters for Miles S. Gregory Mayoralty campaign has been opened at 3465 Whittier Boulevard.

Grover W. James, candidate in the Fifth Councilmanic District, a member of Los Angeles lodge of the Elks and of University Lodge, F. and A.M., In his platform he declared in favor of a reduction of taxes, improved transportation facilities and a government-built dam at Boulder Canyon on the Colorado River. He has lived in Los Angeles fifteen years, and is in business at the corner of West Adams street and Normandie avenue.

Ralph L. Knapp has opened Mayoralty campaign headquarters in the Alexandria Hotel. His platform calls for an adequate police department, additional parks, harbor development, and reduced taxes.

The candidacy of E. E. Lampton, in the First Councilmanic District (San Fernando Valley) has been indorsed by Arthur M. Dunham, president of the Atwater Association, who said: "My knowledge of Mr. Lampton's personality and ability, together with his wide acquaintanceship throughout the entire district, leads me to believe that he will be successful at the primaries."

Nothing New

"Children think themselves wiser than their parents."

"Evidence of heredity, I suppose. Parents did the same thing when they were children."—[Boston Transcript.

[…]orld Famous
[…]c Now at
[…]OLITAN
[…]well-known
[…]al act ac-
[…] AMPICO
[…]dience can
[…]e Chicker-
[…]gs will be
[…] when his
[…]ns.
[…]nia
[…]ANY
[…]oadway

[…]AN
[…]Winifred

[…]y Lasted
[…] comfortable fit that
[…]r golfing and walk-
[…]f a sports shoe for
[…]r women.
[…]ckskin or tan Spar-
[…]ce crepe rubber sole
[…]es . . . invisible
[…]and Women
[…] & SON
[…]Broadway
[…]New Manager

[…]ONICA
[…] Banish
[…] Indigestion
[…]epsia—Gastritis
[…]rtburn—Acidity
[…] Sold by All Drug Stores

Times Want Ads
"First in Numbers"
"Fastest in Growth"

[D]OZEN GROUPS SEEK BLEDSOE

[For]mer Judge in Demand as Speaker of Meetings

[Mc]Clellan Given High Praise as Council Candidate

[War]dlaw in First Granted Place on Ballot

[Fif]teen different organizations [have] requested the presence of [former] U. S. District Judge [Benj]amin F. Bledsoe during the coming week at their meetings. Today former Judge Bledsoe will speak to the members of [the] Co-operative Club at noon in [the] Biltmore and to the members [of the] Electric Club at 1 o'clock [in] the same building. At 1:15 he [will] address the L. A. Transpor[tation] Association and Southern [Cali]fornia Passenger Association at [a] joint meeting in the Alex[andria]. Tuesday's engagement is [a] speech before the Ebell Club at [10] a.m., and two speeches are [to be] delivered Wednesday at 11 [a.m.] at Occidental College Eagle [Rock] and 12:15 p.m. Former [Judge] Bledsoe will address a cam[paign] speakers' luncheon at the [Park] Hotel. Thursday he will [speak] before the South Side Ebell [at] Forty-fifth street and Cen[tral] avenue, at 10:30 a.m. For [Fri]day three engagements are [sche]duled, the Federated States [Soc]ieties luncheon in the Garden [Room] of the Broadway Department [Store] at 12:15, noon, a meeting [at] the First-street school, First [and] Savannah streets, at 8 p.m., [and] a meeting in Palms at 9 a.m. [Sat]urday evening former Judge [Bled]soe will address the Colorado [State] Society meeting in Forrest[er] Hall, 440 South Broadway.

• • •

[Geo]rge D. McClellan, candidate [in] the Eighth Councilmanic District, [has] lived in the southwestern sec[tion] of the city for nine years, [and] has been engaged in Americani[zation] lecturing and other public [work] for several years, and before [com]ing to Los Angeles ten years [ago] was a successful merchant in [Nor]th Dakota for eleven years. Dur[ing] the World War he gave up his [inte]rests in Los Angeles, bought [a r]anch in the San Joaquin Val[ley] and raised food products. Mr. McClellan is 53 years of [age] and lives at 724 West Six[tieth] street. In general, his plat[form] calls for efficiency and econ[omy] in city government and in [his] speeches he indorses President [Cool]idge's program for lower taxes [and] the elimination of waste and [extr]avagance in public business. In [par]ticular for the development of [the] southwestern part of the city, [McC]lellan declares that he will [work] for "more and better streets [and] improved transportation facil[ities]."

[T]he South Park Bulletin said of [McC]lellan: "We believe him to be [one] of the outstanding men [amo]ng the number seeking the [nomi]nation. His character and gen[eral] dependability are vouched for [by] some of our prominent citi[zens]. In our opinion, we can make [no] mistake by giving Mr. McClellan [our] hearty support." The Eighth Councilmanic District [is] bounded by Forty-seventh street, [Ver]mont avenue and Alameda [street].

• • •

[The] petition of Charles T. Ward[law], candidate in the First Coun[cilma]nic District (San Fernando [Valle]y) has been checked by City [Clerk] Dominguez, found sufficient, [and] Mr. Wardlaw's name will ap[pear] on the May 5 ballot. Head[quar]ters have been opened in [Van]kershim, from which Mr. [War]dlaw, as a candidate for Coun[cil] under the at-large system re[ceived] 32,480 votes, and at that [time] gained solid support of the San [Fer]nando Valley. With the vote [this] year limited to the valley, Mr. [War]dlaw's friends are confident [that] he will be nominated May 5 [and] elected in June. [A]s chairman of the board of di[rect]ors of the Van Nuys branch [of] the California Bank, and as [own]er of the two most highly de[velo]ped ranches in the valley, Mr. [War]dlaw's supporters point out, he [is] thoroughly familiar with the [nee]ds of that section of the city. [For] years he was assistant to the [gene]ral manager of the Union Pa[cific] Railway. Since coming to [the] valley nearly six years ago he [has] taken an active and leading [part] in the public and civic mat[ters] effecting the welfare of the [vall]ey and its people. At the pri[mar]y election of 1923 he polled [. .] of the 135 votes cast in the [Van] Nuys precinct.

[M]ayor Cryer will address the [mem]bers of the commercial board [at] the Biltmore next Wednesday [noo]n on the subject, "The Business [of] Running a Big City."

[. .]lis William Price, candidate in [the] Twelfth Councilmanic District, [has] issued a statement declaring [for] the "conservative business[like] development of the people's [inve]stment in the water, power [and] harbor properties is absolute[ly] essential to the continued prog[ress] and prosperity of our city."

A new branch headquarters for [the] Miles S. Gregory Mayoralty [cam]paign has been opened at 3465 [Whi]ttier Boulevard.

[Gr]over W. James, candidate in [the] Fifth Councilmanic District, [a] member of Los Angeles lodge [of] the Elks and of University [Lod]ge, F. and A.M., In his plat[form] he declared in favor of a [redu]ction of taxes, improved trans[port]ation facilities and a govern[men]t-built dam at Boulder Canyon [on] the Colorado River. He has [live]d in Los Angeles fifteen years, [and] is in business at the corner [of] West Adams street and Norman[die] avenue.

[R]alph L. Knapp has opened [Ma]yoralty campaign headquarters [in] the Alexandria Hotel. His plat[form] calls for an adequate police [dep]artment, additional parks, har[bor] development, and reduced [taxes].

[The] candidacy of E. E. Lamp[ton], in the First Councilmanic [Dist]rict (San Fernando Valley) [has] been indorsed by Arthur M. [. . .]an, president of the Atwater [Ass]ociation, who said: "My [know]ledge of Mr. Lampton's per[son]ality and ability, together with [his] wide acquaintanceship through[out] the entire district, leads me [to] believe that he will be success[ful] at the primaries."

Nothing New

"Children think themselves wis[er] than their parents."
"Evidence of heredity, I suppose. [Par]ents did the same thing when [they] were children."—[Boston [Tr]anscript.

Bullock's

"One o'Clock Saturdays"

Inauguration Month

Broadway—Hill and—Seventh

Paris Decrees Fur Hems for Spring Coats!

Today---Bullock's Newest Section will open---Dedicated to a More Beautiful Exploitation of Summer and Garden Furniture---Sixth Floor---

Offering for Sale a number of unusually Special Values, including—

100 Sea Grass Rockers or Chairs, $7.95
100 Grass Extension Chairs at $11.75
3-piece Fibre Upholstered Sets, $75.00
25 Couch Hammocks with canopy, $39.50
20 Hardwood Porch Swings, 4 ft., $5.00
Gliding Settees with canopy at $40.00
(Without Canopy, $27.50).
5-ft. Oak Settees, Natural Finish, $12.50

—Bullock's Sixth Floor—Take Elevators in Sportswear Store for Men—Hill Street Building.

Paris approves of Monkey Fur in black, white, black and white — black monkey fur combined with narrow Badger edging; Fox in all light shades—Thibetine and Moufflon in selected shades.

Bullock's presents them in complete assortments for Easter Coats for Black Satin or Black Corded Silk Coats for summer. In fine qualities—at prices that should interest economical women.

—Fur Trimming Section, Bullock's Second Floor.

Personify Your New 'Kerchiefs

Without Charge at Bullock's

Monogram, Autograph or Signature will be embroidered without charge on women's handkerchiefs purchased at $3.00 a dozen or more, on men's handkerchiefs costing $4.00 a dozen or more.

Embroidery may be had in white or colors.

It is surprising the individuality this service gives handkerchiefs—Stop at the Women's Handkerchief Section the next time you are in Bullock's and ask to see samples. Street Floor.

Telephone Your Order to Bullock's
Phone BRoadway 6900

Coats that flare!~

The newest coat of spring is the coat that flares at the hem.
The coat that achieves a new "movement," a new silhouette—by means of godets, circular sections. Usually the charm of the flare is accented by heavy bandings of summer furs—fox, guanaco, skunk.
In satins, kashmirs, ottomans and Patou crepes.
A just arrived collection. At prices from $75 to $295.
The Wrap Section — BULLOCK'S — *Third Floor*

Boys' English Style Reefers $14.75

Just like the famous little coats of English boys of 3 to 10 years. Introduced to Southern California by Bullock's, in time for Easter wear.

Of fine blue serge, double-breasted with shiny brass buttons and an insignia on the sleeve. Smart-looking and practical, too. At $14.75.

New Buddy-shape Caps Trimmed with Gilt Anchor to Go with Reefers, $2.50.

—Store for Boys, Bullock's Fifth Floor.

Radioland Electrified! 3-Tube Radioed Phonographs at $125 ~

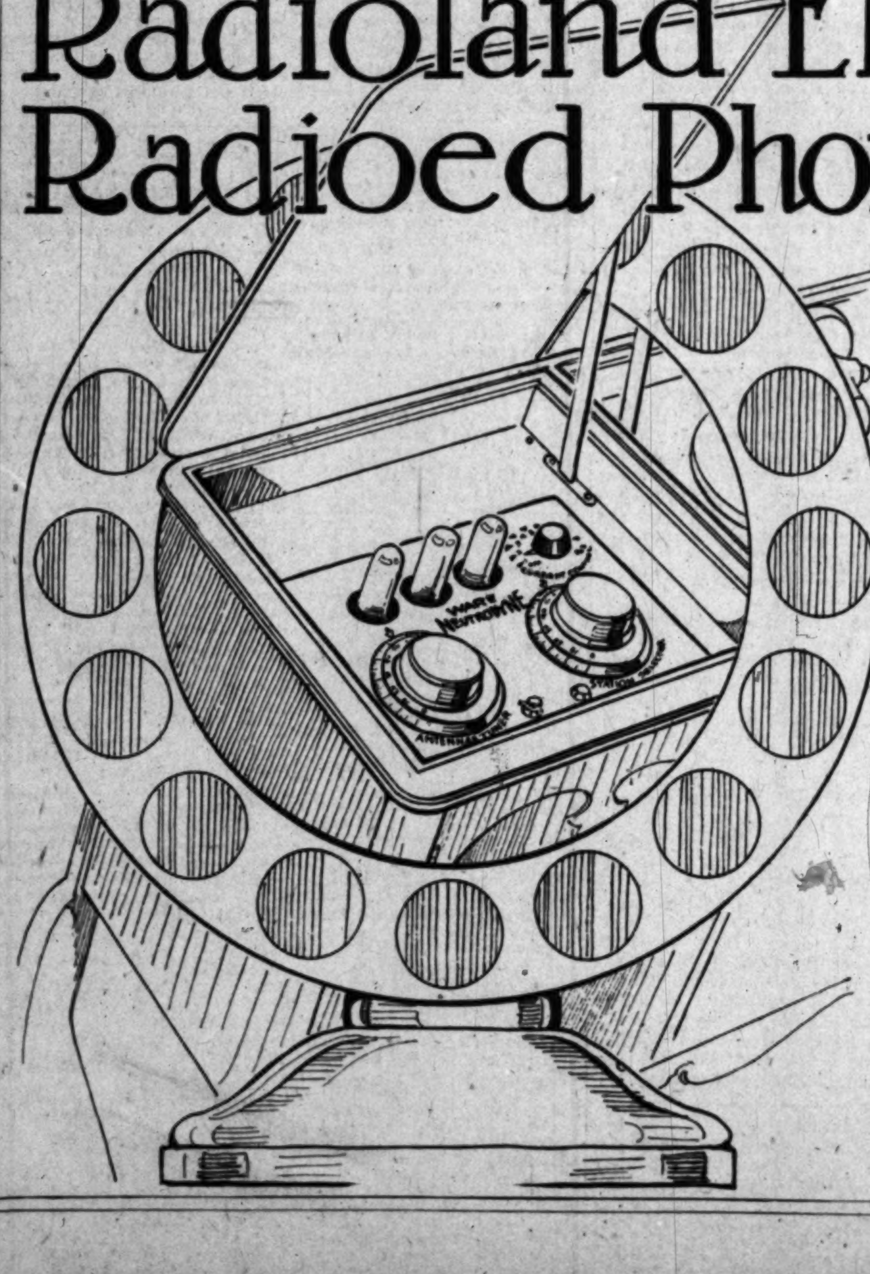

Tuesday---Not Today---at Bullock's

—By a very fortunate combination of circumstances and determination to make the finale of Inauguration Month memorable, Bullock's has secured

Famous Nationally Advertised 3-tube Ware Neutrodyne Radio Sets---

To be fitted into Bullock's Special Console Phonographs—instruments of high character; Phonographs that alone command a price not much below that of the Phonograph and Radio combined in this event, which might well result in "Radioland Electrified."

Remember---Console Phonograph, Radio Set, Tubes, Batteries, Loud Speaker Attachment, complete in your home, with the installation of inside or outside aerial included---$125.00.

—Never, as far as Bullock's has been able to ascertain, has such a value been broadcasted through the confines of Los Angeles Radioland.

—Neutrodyne is the synonym for selectivity—local stations can be cut out at will. These sets have one tube reflexed, giving an amplification equal to a 4-tube circuit. Ware Neutrodyne Sets are noted for their tone quality, the wood resonator of this Bullock Phonograph increases its purity of tone considerably.

—The Phonograph is a good looking Queen Anne console in two toned mahogany and walnut finish, with a specially constructed tone arm, making it unnecessary to change the reproducer when using the radio.

—It is a rare occasion when such an offering commands so low a price as $125.00—let us re-emphasize—Batteries, Tubes and installation of inside or outside aerial included.

—At Bullock's Radio Section—Tuesday—not today—Sixth Floor—Seventh Street Bridgeway.

Bullock's Term Accounts allow convenient buying arrangements.

PUBLISHERS:
THE TIMES-MIRROR COMPANY
OFFICERS:
HARRY CHANDLER, Pres. and Gen. Mgr.
MARIAN OTIS CHANDLER, Vice-Pres. and Secy.
FRANK X. PFAFFINGER, Treasurer.
HARRY E. ANDREWS, Assistant General Manager and Managing Editor
DIRECTORS
Harry Chandler, Marian Otis Chandler, Frank X. Pfaffinger, Mabel Otis Booth, Harry E. Andrews

Los Angeles Times

EVERY MORNING IN THE YEAR
DAILY FOUNDED DEC. 4, 1881—44TH YEAR

Average Circulation for every day of February, 1925.......148,048
Average Circulation for Sunday only, February, 1925.......201,500

OFFICES
New Times Building, First and Broadway.
Branch Office No. 1, 621 South Spring Street.
Washington Bureau, 504 Hibbs Building.
Chicago Office, 360 North Michigan Avenue.
New York Office, 225 Fifth Avenue.
San Francisco Office, 742 Market Street.
Paris Office, 120 Rue Saint Honore.
In addition to the above offices, The Times is on file and may be found by European travelers at the following places:
420 Rue St. Honore, Paris.
128 Fleet St., E. C. 4, London.
Hotel Excelsior, Rome.

LOS ANGELES (Loce Ahng-hayl-ais)

MEMBER OF THE ASSOCIATED PRESS
The Associated Press is exclusively entitled to the use for republication of all news credited to it or not otherwise credited in this paper and also published here within.

The Times aims at all times to be accurate in every published statement of fact. Readers who discover any important inaccuracy of statement will confer a favor by calling attention of the Editorial Department to the error.

THE LOUD SPEAKER

Not only does money talk, but quite frequently it talks the loudest after it has been used as hush money.

NOT WITHOUT CAWS

With a red raven split in the Senate there is something for Dawes to peck at and the Democrats to crow over.

LUCK IN NUMBERS

An Ontario couple have eighty great-grandchildren. This is not only great, but grand. Here is an oak tree with spreading branches.

CHAMPIONS

Jack Dempsey, Rogers Hornsby and Bill Tilden have been champions for five years. And Hornsby and Tilden have risked their laurels frequently in that time.

NATURE STUDY

It always strikes one as most appropriate to see a "musical comedy show, mostly girls" advertised for the Burbank Theater, Burbank being a world figure as a student of nature.

THE MOTOR SHOW

They are having an auto show in Geneva, Switzerland, and more than twenty different brands of American cars are on exhibition. Here is more business for the League of Nations. What we want is an international speed limit.

GETTING THE COTTON

Southern cotton lands treated with limestone and fertilizer yielded nearly four times as much seed as the same soil last year without this especial care. It would seem that this attention paid big dividends and the South might well follow it up.

PUFFING IN PASADENA

The newest Pasadena ordinance dealing with the tobacco habit forbids smoking on street cars, busses, in public garages or in theaters—except by actors. Most of these are already covered by "Thou Shalt Not" signs, but this action by the city dads makes it conclusive. A pedestrian may still bear a smoldering fag through the highways of the Crown City, but he had best watch his step.

THE WHITE SPOTS

Now the professors are producing a smokeless domestic fuel which is made from soft coal. There seems to be a general crusade in the direction of making this a stainless and unblighted world in which the air itself shall be unsullied. Perhaps some day the movement will extend to an inhibition of the noises that affront our ears and then we will have a lovely earth for hermits and their kind.

ONE WAY OUT

In one of the British provinces the matter of adjusting the automobile to the saloon may be provided for by a license system. All drinkers would be licensed and would be required to carry cards. So would motorists. But no man could be entitled to both cards. The licensed driver would find himself denied the saloon and the licensed lusher would never be permitted to drive a car. Proper penalties for violations would be provided. If a motorist tried to buy a flagon of ale on his Ford license he might be shot at sunrise.

ON THE OUTSIDE

All the world save Russia has been invited to participate in the great exposition to be staged in Philadelphia next year. The Quakers are jealous of the quality of their guests and have no patience with the soviet crusaders. It will now be in order for the Commune to boycott the show—which would be agreeable all 'round. It is the purpose of the Pennsylvania metropolis to give an exhibition of progress that would make the centennial look like a kindergarten entertainment. They have conscripted our own Col. Collier to help point the way. There will be something worth while.

BEAUTIFUL LADY BUGS

A beauty parlor has been opened in the woman's department in the Illinois insane asylum and the skirted inmates are being urged to make full use of its equipment. They can have their hair bobbed and marcelled, their complexions massaged and their nails manicured without money and without price. The woman who was crazy for a facial pack can have it along with her 2-o'clock hysteria. It has been found in a general way that the beauty-shop idea is a good one. If the women can find time and opportunity to doll themselves up it lifts the fog that clogs the caverns of the mind. If a girl is beautifying herself she is less likely to go crazy about something else. It is conceded that the pursuit of beauty is woman's most precious task and an amiable and competent direction in that quest invites serenity and sanity. Beauty shops for our lady bugs may fill a long-felt want.

A PARTY IN DISTRESS

Democrats are beginning to organize early for the 1926 Congressional handicap; and they recognize that it will be a handicap in which the horse that was defeated last year must carry more weight than its victorious opponent. As a sporting event, the odds against the handicapped horse would be at least twenty to one; yet the Democrats recognize that the race must be run. Their call for making preparations early recalls the notices that begin to appear about the middle of each November, "Do your Christmas shopping early."

Franklin D. Roosevelt's call for a conference of party leaders to discuss the terrain on which the 1926 battle shall be fought, as well as the tactics to be adopted, has occasioned editorial discussion in all the Democratic and most of the Republican newspapers. The Democratic editors agree that something must be done; but they do not agree on what that something shall be, nor who shall be the doer.

Roosevelt is himself under suspicion, by reason of his connection with the Al Smith convention fight last year. McAdoo made a visit to Washington, and from there to Florida, soon after the Roosevelt appeal was published; with the result that the Bryan Brothers have announced themselves as opposed to anything that Roosevelt shall propose.

The Democratic editors all counsel burying the hatchet; but they reopen only wounds by discussing in the same editorial the pros and cons of the disputed questions that should be buried. The Manchester Union sums the situation up rather neatly when it comments that the Democratic leaders have come to the conclusion that the party has had its fill of gay adventures; that it has followed altogether too many will-o'-the-wisps; that it has flirted with many gay deceivers, and paid, and paid and paid.

It is somewhat amusing that the Democratic leaders are finding out after a series of disastrous defeats what all discerning persons, unswayed by partisan prejudice, have known all along. The Democratic campaigns have been conducted for several years on the assumption that the majority of the American people are simple, that they are lacking in perception and reason, and their votes can be easiest won by appealing to their emotions and prejudices.

A series of defeats was necessary to convince these Democrats that a majority of the American people know what they want, and what party is most likely to procure it for them. The Democrats did succeed in garnering a great many radical votes by Socializing their platform; but they lost by this very procedure a great deal more than they won.

Now Roosevelt and his confederates propose a return to fundamental principles, to the issues that won elections in the now dim distant past. This simply means that they want to return to the period that antedates the appearance of Socialism as policy in government. The nearer the Democratic party has drawn to Socialism, the farther it has withdrawn from the mass of the American electorate. The last election finally convinced them that more than half those who are shouting for Socialistic principles in campaign years are not registered voters. They are unnaturalized foreigners who can make a great deal of noise, but put no ballots in the box.

A party that is compelled to turn to dead issues because it has been persistently on the wrong side of living ones is surely a party in distress. The Times believes in the two-party system; but it regrets that the system is not flourishing at the present time; and the reason for this is the weakness and lack of character in the Democratic party. It does not even offer a good opposition, and that is why there are so many irregulars in Congress at the present time.

The Republicans of the country would be pleased to see the Democratic party united on a platform of principles. There are strong and living issues before the country; but when campaign year comes round the Democratic party either evades or straddles them. The Democratic leaders do too much fighting from ambush; they hide behind trees like the Indians, in place of fighting in the open. Such tactics may harass the enemy, may win petty local victories, but they do not win campaigns.

A HARD HEART?

Scientists of the Carnegie Institute of Washington assert that the earth has a heart of iron. This comes within 900 miles of the surface. A layer of rock like that of the surface pads the iron.

Then around this is a jacket of granite thirty-five miles thick. And upon this lies the stratified rock with which we are more or less familiar. Scientists had always supposed that the earth had a heart of fire. Now they are willing to exchange it for iron.

The composition of the earth seems to have been discovered by the waves of seismic disturbances. The study of meteorites, which are supposed not to be unlike the earth in formation, confirm the theory.

However, can the world be as hard-hearted as the scientists would have us believe? Note how the whole country is flying to the help of the cyclone-stricken areas. Crowned heads of Europe take time to cable their kindliness. Japan wires her condolence.

All America is broadcasting her fellow-feeling and assistance. The great cities are dispatching not only compassion, but subscriptions. Instead of a heart of iron the old earth shows genuine signs of a heart of love.

Is Japan flung into the throes of disaster? The world rushes to her rescue. Is Armenia famine-stricken? Christendom loads her ships with supplies and hurries on swift errands of mercy.

Is San Francisco in sack-cloth and ashes? The world prays and ministers. Is there a plague spot in Alaska? The world holds its breath while dogs freeze their lungs in a race with death to bring the serum. Is there a guide pinioned in the depths of a cave? Science and sympathy both dig and blast their way to succor the victim.

They may charge this old earth with a heart of iron alloyed with nickel; but we know better. It is a heart of flesh pumping hot red blood. If the earthquake waves show a heart of iron the waves of sympathy reveal a heart of brotherhood.

UP IN THE AIR

Ten years from now the city officials will be fixing up ordinances to take care of the jayflyers.

Still Too Rough

[Copyright, 1925, by Public Ledger Company.]

THE LAZY ZONES

We who inhabit one of the great zones which Stevenson, lolling in Samoan heat, referred to as being "misnamed the temperate," are wont to think of the tropics as the home of the lazy man, but Capt. Amundson, in his northern wanderings, found that the same may be said of the Land of the Midnight Sun. In his latest installment of the serial of Arctic adventure he is writing for one of the weeklies he pictures the habits of the Eskimos as those of an indolent, procrastinating people who frequently use terms corresponding to "manana" when urged to perform even the lightest task.

"An Eskimo," writes Amundsen, "is never in a hurry." While on a journey he is always ready to stop and talk and smoke, and when anybody shows signs of haste in travel he is astonished. On one occasion, when Amundsen managed to get immediate action on the part of a native dog-team driver, the onlookers manifested such great surprise that he says "They simply could not believe their eyes." They dislike extremely the idea of bestirring themselves in the morning and, if permitted to do so, will sleep late. On a sledge journey they will dally along all day unless urged repeatedly, and sometimes have to be driven, like the dogs. Still it would seem that they have vitality enough, for, under stress, they can run fifty miles a day through the snow, though they never will do so save under compulsion, for they are naturally slow, halting and much inclined to a state of lassitude.

One might think that the keen, frosty air of the Arctic would stir these people out of their lethargy, but other northern travelers besides Amundsen have observed that, as a rule, it has no effect.

Extreme thermal conditions are not conducive to great activity. The human animal is not at his best in torrid heat or frigid cold. Stevenson is right when he speaks of "the zones misnamed the temperate," for in them, for much of the time, one is assailed by the severe cold which thickens the blood in winter and confines human endeavor at that season chiefly to efforts to keep comfortably warm, while in summer one must endure the humid, oppressive, enervating heat of the dog days.

But there are regions in these zones wherein one suffers no such thermal discomforts, and Southern California is one of them and by far the most considerable. Here one feels little obliged to make efforts to combat "the enemy of winter and foul weather." In most years the sun is as kind to us in January as in June. In fact, some of our higher temperatures are registered in the autumn and winter months, while in summer the heat rarely is oppressive, as it is not of the humid sort which must be endured in many other places in the temperate zone, as we are accustomed to term it.

One of the characters in a recent Saturday Evening Post story—a man who boasts of having been everywhere—refers to California as a place where the mild climate has an ill effect upon human energy, thus voicing a fallacy shared by other detractors of our State. The reverse of this, however, is true. There is no State in the Union where the population is more keenly alive, more active and more energetic than that of California or which has more to show for its activity.

If transported here, perhaps the Eskimo would not thrive for a generation or two, but if there were any backbone in him it would assert itself eventually.

AT MONTREAL

When it comes to handling the world's grain it appears that Montreal is the greatest port on the American continent for the shipment of wheat. Last year more than 165,000,000 bushels of wheat went from the harbor of Montreal, which was nearly twice as much as left the port of New York. Much of the wheat came from American fields, but the Canadian provinces have become a wonderful source of food supply and the bulk of the production goes east through Montreal. The Canadian metropolis has become the wheat market of English-speaking peoples.

"LET THERE BE LIGHT"

Every day a new and shining facet is turned on. The good God seems to have allowed the finger of America to press the button in many instances. A few years ago the only resources of the indigent blind man, woman or child were to beg or go "over the hill to the poorhouse." Now the blind can be economic factors in this blind old world that is gradually opening its eyes to the meaning of real charity, which is to help others to help themselves. And the "Lighthouse" in New York City is one of the biggest ideas in our comparatively recent idea of the meaning of charity (love)—no more "hand-outs"—just teaching these helpless blind ones to do things, all sorts of things, so their hearts and minds and souls may be flooded with light—they need no longer be dependents. After they have been taught by "Lighthouse" methods they can be, in part or wholly, self-supporting.

"Lighthouse" workers are paid a weekly salary for their work. What a fine thing to give the blind the self-respect that comes from work accomplished and paid for! Why not start a "Lighthouse" in Los Angeles? There ought to be one in every large city in America, for all the blind cannot travel to New York. A penny a day from 3000 people would start one; and who doesn't throw away ten pennies a day? Perhaps that is one of the things God meant when He said, "Let there be light."

BRITISH EARTHQUAKES

A weighty book has just been published setting forth a complete catalogue and analysis of the 1191 earthquakes that have visited Great Britain throughout history.

The author is Charles Davison, Sc.D., F.G.S., who has taken thirty laborious years to compile this scientific reference book. It includes every earthquake that has ever been experienced, from the "great earthquake all over England" recorded in 904 A.D. to the shock at Hereford last year.

British imperturbability appears to have had its full share of shakes and tremors—the worst one in Colchester in 1884, when more than half the houses were shaken down, churches toppled and enough damage was done to warrant a relief fund.

An analysis of time shows that most of Britain's earthquakes happened at midnight, or at least after people had gone to bed. Whether this is the usual nature of earthquakes or whether this was only peculiar to Britain we are not told.

But one thing is pretty obvious: Britain is as conservative and moderate about her earthquakes as about everything else. She can either take them or leave them, as it were. So they make very mild reading, and apparently very few earthquakes have been more than a threatening gesture.

BABY BRIDES

According to some records gathered by the Russell Sage Foundation, there are over 400,000 women in this country who were married before they were 16 years old. In most cases the marriage was virtually illegal, in that misrepresentation of the age was made at the time of the ceremony. Child marriages are still going blithely on in this country and in many States they are made comparatively easy by the laxity of laws or the carelessness of the officiating party. In some sections it is still possible for children of 14 years to marry, with the connivance of their parents, but the judgment of civilization and society is strongly against such unions. There should at least be opportunity to realise on the program of the child's education before the child takes up the responsibilities of matrimony. No youth should be expected to maintain a wife and home unless he can raise a beard—not that whiskers are an essential, but that their possibility is an indication of maturity.

LOST TREASURE

Down at Palm Beach they are playing at treasure hunting. Possibly the game consists in digging holes in the sand in quest of stakes for some of the city lots sold to visitors.

PEN POINTS

Ancient saying: "I don't believe in doing such things on Sunday."

Modern version: High life, personal liberty and the pursuit of bandits.

In the old days the prophets made the law; now the law limits the profits.

The objection to inalienable rights is that one must fight so hard to keep them.

Americanism: Sending a two-by-four to Congress; expecting him to be a great man.

Conscience is a polite thing. It usually remains quiet until appetite does its stuff.

One, vertical, a bottle the driver empties; two, horizontal, a pedestrian.

Still, people wouldn't be able to charge us too much if we weren't getting too much.

Compassion: A gentle virtue common to all those who remember sore spots of their own.

Washington couldn't tell a lie. He would have been a poor witness in a divorce suit.

Englishmen are not less lawless than Americans; they merely have fewer fool laws to break.

Let us be grateful for comparison; it is all that makes some of our great men great.

France and Germany can settle their differences. The stumbling block is their similarity.

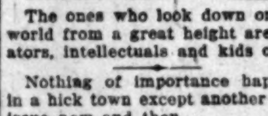

The ones who look down on the world from a great height are aviators, intellectuals and kids of 16.

Nothing of importance happens in a hick town except another bond issue now and then.

The more we study man's efforts to judge man the more grateful we are for the mercy of God.

Lady Godiva was riding along. "And I won't be in a single rotagravure section," she complained.

Correct this sentence: "Better dismiss me and call another," said the doctor; "I'm doing you no good."

If tyranny can browbeat the humble without arousing a storm, soon it will browbeat the great.

A man isn't old until everything seems wrong.

Sportsmanship, like charity, should begin at home.

The hall of fame is the longest distance between two points.

Many a man has lost his financial balance in financial juggling.

It is easy to get a divorce—the hard part is paying the alimony.

Marrying a man to reform him gives the woman or divorce lawyer a job.

MAN FAR FROM FINISHED

BY RANSOME SUTTON

Prof. Raymond of Howard University is, of course, [...] still changing, getting rid of a lot of hereditary [...] were once very necessary for fighting and for [...] and genteel manners have sealed the doom of teeth. [...] ined the skulls of all the cave skeletons in the [...] found many teeth worn down by hard usage, but [...] decay. Dentistry is now a profitable profession, for [...] teeth are going. The four wisdom teeth seldom [...] life and frequently not at all. Future man will [...]

Hair has also had its day. We have shed our furry coats, whiskers went out of fashion some years ago and uneasy lies the woman's head that wears a crown of hair. "There is not a single thing to be said in favor of hair," says Prof. J. Arthur Thomson. "It harbors dirt, microbes and vermin and sometimes favors skin diseases." The sooner it is gone the better off mankind will be.

Toes will continue troublesome until the four small ones have disappeared. The little toe has already lost one joint, and it's a good guess that, when the human race is eleven times as old as now, only the big toe will remain. It will be much larger than at present.

• • •

Internally also changes are going on. Surgeons are assisting nature to get rid of the vermiform appendix, tonsils and adenoids, and surgeons will soon have to begin on the big intestines. It is far too long, and Metchnikoff said we should be better off without it. Even the stomach, he said, is out of date and will ultimately be scrapped. The small intestine is about twenty feet long and in it practically all of the digestion of food takes place; so the big intestine (below the stomach) is dangerously long in animals that stand upright. As it becomes shorter the old-age germs, which cause a hardening of the arteries, will not have such a controlling advantage over us in the end and we may hope to live much longer.

There are said to be 108 vanishing organs in the human body, which have wholly or partly ceased to function. The human body is like a newly built structure, within which and around which the scaffolding has been left standing. Imagine how it would feel to be entirely free of incumbrances.

• • •

It is quite plain that man is growing less brawny, but more brainy. He is running to brain. The cave men had flat foreheads, but modern man's forehead is beginning to bulge. One part of the brain is growing more rapidly than all others—the outside layer, or cortex. It is only about one-fifth of an inch thick and, if spread out, would cover a space one and one-half feet square, but it contains about 9,200,000,000 sensitive nerve cells—five times as many cells as there are people on the earth.

As it grows larger we shall begin to comprehend the meaning of many mighty mysteries, and the sixth sense may then fully assert itself. Many persons believe the sixth sense is already stirring—dimly manifesting itself in hypnotism, spiritism, telepathy and seemingly supernatural sensations, which may one day be corelated and understood as certainly as we understand sights, sounds and smells.

As the body is getting rid of its useless scaffolding the mind is getting rid of bestial instincts and propensities, including the whole family of fears. Imagine how it would feel to be free of every form of fear. Longer life, fuller life, greater knowledge, less physical toil, fewer aches and pains are in store for the race that best learns to keep the laws which govern this ever-changing world.

Prof. Tharaldsen of Northwestern University predicts it will take 2,000,000 years to finish the work on man. By that time, Dr. Richard Haldane says: "Babies will be born and developed outside the human body."

A ROOF ROMANCE

BY HARRY [...]

When I moved to my [...] eminence above the [...] flat-dwellers I took a [...] of furniture along with [...] them a phonograph. [...] all windows and the [...] always open. The [...] open cabin and [...] brought to me a [...] ical romance, a Los [...] summer night's dream [...] ed as such sentimental [...] ought always to [...] hind no broken hearts.

[...]

RIPPLING RHYMES

STRANGE WEAKNESS

I often wonder why a man will bore a loving friend by bragging of his punk sedan for seven hours on end. There's Jabez Jinks, who works his lungs until they spavined are; he talks in all the modern tongues about his tinhorn car. And Jabez is a man of parts, a man who's walked with kings; but he would never break our hearts by talking of such things. His house is grand with porches wide and gargoyles large and fat, and though he views it with some pride, he never brags of that. He has old books of great renown, arrayed in priceless rows, but as he journeys through the town he doesn't boast of those. He well might boast of ancient vase, jade god or storied gem, of relics strewn about his place, but doesn't brag of them. He saves his wind until he meets some poor defenseless skate, then tells about the car that beats all records up to date. He throws all modesty aside, when he begins to talk, and tells of how his car will slide up hills where others balk. Some ninety thousand miles it went, through mud and sand, he swears; and never set him back a cent for castings or repairs. He tells of how the old tin hag had won a silver cup; I say to him, "I wish you'd brag about your dachshund pup; I wish you'd brag about your wife, about that fat cigar; you take all pleasure from my life by bragging of your car." And still he follows me around, a most persistent cuss, and by the jail and by the pound he talks about his bus.

WALT MASON

[Copyright, 1925, George Matthew Adams.]

With His Mind's Eye

"I love to watch the early morning sun kiss with ruddy lips the golden dome of our beautiful State House," remarked a man the other day.

"I'll bet $5 you never saw it," challenged his friend.

"My dear chap," replied the first speaker, "this is a poetical, not a gambling proposition."—[Boston Transcript.]

MONDAY MORNING. Home Hints Entertainment

Questions concerning the problems [...] addressed to Mrs. [...]

AFT[...]

Dear Mrs. Watrous: My [...] years old; not very strong, but [...] seems necessary that I should [...] has always been frail. [...] looked after closely. She [...] wants to go to college.

I was a school teacher, but [...] could not teach again. I graduated from a New York State high school with honor, won a scholarship to Cornell in competitive examination, had one fine year [...] Ohio college, and taught [...] years in upper grammar grades [...] literature; all forms of written and spoken expression make [...] deep appeal; have a natural [...] for public speaking; read aloud well and have always wanted [...] write.

I need employment, something that I could do for half a day [...] that would not exhaust [...] strength, something that would [...] equipment for the future, [...] that in four years' time I could [...] in all my day at the work [...] Greatly distressed I do not know where to turn. I need money; but there is a more compelling and fundamental need than that. It is imminent and pressing [...] new interest and a new hope. Can you help, or refer me to one who can?

Gratefully, L. S.

Whenever a woman tries [...] finance the household as well [...] manage it and look after the welfare of her family, the problem [...] always a complex one. No man can serve two masters [...] one of the oldest of our proverbs [...]

Diet and [...] By Lulu [...]

COLUMN

My dear followers: Please do not depend upon personal answers from me, for conditions that have the immediate attention of a physician. And do not depend on the column for such advice, for even though your questions can be answered in the column and answered immediately, it would be at least four weeks before the answer can appear.

[...]

FROM FINISHED

NSOME SUTTON

University is, of course, right—man is lot of hereditary incumbrances. Teeth ghting and for feeding, but cooked food ed the doom of teeth. Dr. Keith examin skeletons in the British Museum and y hard usage, but none showed signs of ntable profession, for four at a time the dom teeth seldom appear before middle Future man will surely be toothless.

A ROOF ROMANCE

BY HARRY BOWLING

When I moved to my temporary eminence above the heads of the flat-dwellers I took a few articles of furniture along with me, among them a phonograph. My cabin was all windows and the windows were always open. The combination of open cabin and musical cabinet brought to me a strange romantic-ical romance, a Los Angeles midsummer night's dream. And it ended as such sentimental adventures ought always to end, leaving behind no broken hearts.

Often in those calm June nights under the starlit sky I would lounge a deck chair, well cushioned, out on the cool, tarred roofing, smoke a lazy pipe and start a favorite record on the mellow-throated phonograph. I found this very soothing to downtown city-jarred nerves. Moreover, it was like living the love scene of the "Merchant of Venice" in the first city of the Pacific Coast.

Well do I remember the lovely evening of my great romance. I had just finished listening to a record of Paderewski's "Minuet" played by the master. The phonograph had scarcely clicked the stylus off at the end of the piece when, through the night air, almost as though it were played by the spirit of the Pole himself, came a repetition of its exquisite harmonies.

Never before had I heard the piano played with more delicate touching or more perfect technique. Possibly the magic of the night and scene enhanced the performance. I felt-slippered my way over the roof and, sitting on the low parapet, my bath robe folded round me, drank in the liquid chords.

No true Southern Californian could allow the promise of such intriguing possibilities to rest here. Was this fair musician really answering a call in the night or was it a mere coincidence? We felt close to the heart of mystery. I must find out.

So I rewound the phonograph and ran off Schubert's "Serenade." A few moments later the phonograph started and she came back with "I Hear You Calling Me."

That evening was the first of many wherein the man on the roof and the musician in the bungalow carried on a unique mingling of souls on the wings of music.

For I soon discovered that the antiphon in this harmonious exchange proceeded from a small shanty—they call them sun parlors, bungalows in the ads—in the rear of an apartment-house on the Wilshire avenue. Sometimes the music came hands below would issue the challenge. Then I would run below through my records for an appropriate reply. Usually, however, I sent out the suggestion and she took the amplifying. My repertoire, I see, was limited to the contents of a cabinet, while hers appeared to embrace all musical compositions, ancient and modern.

Her tastes were classical, tempered with sentiment and a keen sense of humor. Her replies to my records proved quaint and witty. Once I risked jazz—"Tiger Rag Blues," I believe it was—and the piano below thundered back the last verse of Toeli's "Golden Dawn," after which for three days the bungalow was dumb.

Grieg's "Norwegian Dance," however, finally conquered her literary pique and to my "Last Rose of Summer," by Galli Curci, she replied laughingly Mendelssohn's "Spring Song." Talk about telling it with flowers. For folks with imagination a piano in a bungalow and a phonograph on a roof can tell more than all the floral offerings ever exchanged by doubting lovers!

This strange courtship spread itself over three weeks and I never obtained one glimpse of my second party to this long-distance tete-a-tete. Of course, I had fragmental pictures of how this romantic musical spirit would look when at last I met her in the flesh. But during the anticipation, I was in no hurry to hasten the finish. I knew how impossible it would be to live up to the reality of so romantic a prelude.

It came on the last Sunday in the month of July. Toward noon I was sitting on the parapet of my roof watching the rear bungalow, enjoying the cool of the morning. And the door of the bungalow quietly opened and I knew the spirit of the music was about to materialize.

It materialized. Across the court stepped a small, stout German professor, a large music roll under his arm and a black cigar under his grizzled mustache. He walked to a seated on the roof and gave a whimsical smile waved the cigar heavenward, as in recognition of a kindred spirit.

CONFESSION

Senator Capper was speaking at a reception, his bill to establish the short-weight loaf.

"The short-weight loaf," he said, "costs the American people $1,000 a year, and the time has come to dispose its abolition once and for all away as badly as—well, as badly as Aunt Caroline.

"Pawson," said Aunt Caroline ferociously, "I'd like to kill my fellow-down husband's whole family.

"Why, Caroline, what has done?"

"Done? Why, he's done gone and left de chicken house open, and all de chickens have escaped."

"Oh, well, that's too bad. Chickens, you know, come home to roost."

"Come home? Pawson, I done tell dem chickens I'm going to change.

Of Interest to Women.

Home Hints Entertainment — Shop News Timely Topics

The Woman and Her Job

by Valerie Watrous

[Questions concerning the problems of women will be answered in this column if addressed to Mrs. Watrous at The Times.]

AFTER FORTY

Dear Mrs. Watrous: My problem is a complex one. I am 46 years old; not very strong, but hoping to be better from now on. It seems necessary that I should earn again . . . My daughter, nearly 18, has always been frail. While she is growing stronger, she must be looked after closely. She will enter high school next fall and wants to go to college.

I was a school teacher, but know I could not teach again. I graduated from a New York State high school with honor, won a scholarship to Cornell in competitive examination, had one fine year in an Ohio college, and taught ten years in upper grammar grades. I love literature; all forms of written and spoken expression make a strong appeal; have a natural gift for public speaking; read aloud well and have always wanted to write.

I need employment, something that I could do for half a day and that would not exhaust my strength, something that would be an equipment for the future, so that in four years' time I could be in all my day at the work. Greatly distressed I do not know where to turn. I need money, yes, but there is a more compelling and fundamental need than that. It is imminent and pressing. I see new interest and a new hope. Can you help, or refer me to one who can?

Gratefully, L. S.

Whenever a woman tries to combine the household as well as manage it and look after the welfare of her family, the problem is always a complex one.

No man can serve two masters, one of the oldest of our proverbs is. I suppose somebody will pipe up and tell me it isn't a proverb, but whether it is or not the fact remains. Commercial or professional life demands the best we have to give. There is little left when the day is done. Yet thousands of women leave stores and offices every day to take up the housekeeping job as soon as the front door is unlocked. Many times they do the marketing on the way home, cook the dinner, hang out the wash, mop the kitchen and when soiled dishes are again piling on the shelves sit down at the machine to finish the dress they will wear next week.

It is difficult for "L. S." or any other woman to again become a wage-earner after eight or ten years as a housekeeper. She must begin over again; she must have the specific training any high-school girl takes before she is ready for the commercial market. It is impossible to begin where she left off. Radical changes have been made in the world she left. New methods have been adopted. These she must learn if she is to compete with the young business girls.

Scholastic standards have been raised for school teachers in the past ten years. A high-school diploma and a year or two at normal used to be sufficient. Now, a college degree plus one year of teacher-training after the degree is awarded is the requirement. Then there is the "age-limit," which is set at 40.

For the woman of literary tastes, who has had the educational advantage of two or more years at college, the book departments or the book shops offer an opening. She might take a course in filing. In the department stores there are sometimes opportunities in the credit, the research, or adjustment departments.

Employment as a companion to an elderly person or an invalid would probably be only a stop-gap. It would be much better to prepare for some specific line of work where there would be a chance for promotion. Book-keeping, if a woman has any aptitude for figures, is more suited to the mature woman than to the young girl.

There is another avenue open to "L. S." and that is the position as teacher of grammar and English, or arithmetic in the business college. As a rule they do not require the same credentials demanded by the Board of Education, and, of course, the salaries are lower.

Diet and Health

By Lulu Hunt Peters, M.D.

Author of "Diet and Health" and "Diet for Children"

COLUMN RULES

My dear followers: Please do not depend upon personal answers from me, for conditions that have to have the immediate attention of a physician. And do not depend on the column for such advice, for even though your questions can be answered in the column and be answered immediately, it would be at least four weeks before the answer can appear.

My diet and health column is a syndicated feature, appearing all over the United States and Canada. It is written and sent out from New York. This means that it has to be prepared three or four weeks in advance. The column creates great interest wherever it appears, and the combined mail from the different places is enormous. In order to be able to handle this and to be helpful to you there are certain rules which I have formulated which you must follow. Unless these rules are complied with your letters cannot receive any attention.

First: Address your letters to me in care of this paper. They will be forwarded to my New York office. Sign your name as evidence of good faith. It will not be used in any way. (When I answer you in the column, I use one initial.)

Second: Write legibly and with pen—if your handwriting is not clear, get somebody to write for you or use a typewriter. Do not write more than 200 words. Remember the number of letters I use!

Third: When you ask for material which we have offered you, be sure to include a large-sized, self-addressed, stamped envelope. (AAAA.) The address must include your full name, street and number, city or town, and State. The booklet on reducing and dieting is the only one for which you must include 10 cents in loose stamps. Do not send money—it too easily lost in the mails. Only one booklet can be sent with each request.)

Fourth: Do not ask for diagnosis or for individual treatments. Do not ask questions that are not of general interest and answerable in the column. You must see your personal physician for such information. Watch my daily articles for something similar to the question you want discussed, and consider yourself answered when you see them, whether your initials are appended or not. I must answer questions collectively in order to save time and space.

Fifth: Allow at least three weeks to elapse before thinking your request for material has gone astray. If it is not answered because you have not followed the rules. Allow a much longer period of time for an answer to appear in the column, if it can appear.

Don't forget to inclose a fully self-addressed and stamped envelope with your request for any material which we have offered (and the 10 cents in stamps if you ask for the booklet on reducing and gaining.)

Unless these rules are obeyed your letters cannot receive any attention.

I feel like adding a last rule. It is this: Save some of your 200 words to continue telling me how much you enjoy the column and how much benefit you are deriving from it. Such a message is an inspiration to me and to the followers and makes our work happier and, therefore, more helpful.

[Tomorrow: Troublesome Ears—Running Ears]

My Dear Followers: When sending for material which we offer you, please remember to inclose a stamped, self-addressed envelope bearing your full name and address. The pamphlet on reducing and gaining is the only one for which you must include 10 cents in stamps extra. Address your letters to me in care of this paper. Make them as brief as possible, not over 300 words, and type or write them legibly with ink. Please sign your name as evidence of good faith—we will not use it in any way. Remember it is impossible for me to diagnose for you or to answer you personally. I appreciate very much the beautiful letters you send me and regret it is impossible to give you individual advice. The questions you ask will be answered in the column as soon as possible, if they are of general interest. Don't forget the stamped, self-addressed envelope if you expect me to send you the information I have offered.

[Copyright, 1925, by the George Matthew Adams Service.]

MAN SUING WIFE SAYS SHE SNORES

John Thum Also Asserts She Screams During Day; Now Seeks Quiet

John Thum wants a divorce so that he can enjoy a little quiet. His complaint, in a suit against Nellie Thum, on file in the office of the County Clerk, sets forth an appalling tale of a husband's vain search for domestic calm.

For Mrs. Thum, according to his story, screamed by day and snored by night, with the net result that her spouse might just as well have been affiliated with insomnia, for all the sleep he got. Three weeks and three days of it he survived, and then gave up matrimony as a bad job, he said.

It was all too much for Thum to bear, so he retained Attorneys Dunham and Thompson to get him out of his nuptials. The complaint recited that they were married February 24 and separated March 21.

EASTER DAY PROGRAM IS ANNOUNCED

Glendale's Forest Lawn Sunrise Services Will be on Elaborate Scale

Rev. J. Whitcomb Brougher, pastor of the Temple Baptist Church, and Frederick Warde will take prominent parts in the sunrise services to be conducted on Easter Sunday, April 12, next, at 5:20 a.m., before the Tower of Legends on Mount Forest Lawn, Forest Lawn Memorial Park, Glendale, according to an announcement by officials of the Glendale Community Service. The Community Service, together with the churches of Glendale, will serve as hosts to the people of the Southland, for this occasion, and are providing an interesting program of exercises and music.

SOCIETY

BY JUANA NEAL LEVY

One of the most delightful affairs of recent date was the luncheon with which Mrs. Florence Collins Porter entertained Thursday afternoon at her home, 1134 Mound avenue, South Pasadena, in honor of Mrs. Charles D. Blaney of Saratoga, Cal. Mrs. Blaney and Mrs. Porter were the first women delegates to the National Republican Convention held in Chicago in 1912, and have been close friends for many years. Mrs. Blaney is enjoying a visit in Southern California and is a guest while here at the Vista del Arroyo in Pasadena. Others included in the luncheon party were Mrs. Leonard Bogy, Mrs. Torrey Everett, Mrs. A. L. Kelsey and Mrs. J. J. Husser of Pasadena; Mrs. Cordenio Severance of St. Paul, and Mrs. Frank A. Gibson of Los Angeles.

Delightful Affairs

Among the charming hostesses of the season is Mrs. Martin V. Beiger of Mishawaka, Ind., who is sojourning at the Biltmore. Mrs. Beiger gave a beautifully appointed dinner party at the Biltmore Thursday evening, her guests including Dr. and Mrs. Rufus Bernard Von KleinSmid, Miss Elizabeth Von KleinSmid, Bishop and Mrs. E. Hughes, Miss Caroline Hughes of Chicago; Mr. and Mrs. William Armstrong Moses, Miss Eleanor Moses and Mr. and Mrs. Walter Fisher. The table decorations were carried out in pink and white, combined with ferns and tulle. Mrs. Beiger, accompanied by Mrs. William Armstrong Moses and Mrs. Walter Fisher, motored down to Palm Springs and Imperial Valley, Saturday morning, planning several days' visit. Mrs. Beiger, who comes each season for several months' visit in Southern California, has been the incentive for many delightfully appointed affairs this spring and last winter, among those of recent date being the charming tea given ten days ago by Mrs. Rufus Bernard Von KleinSmid, at her home in West Twenty-eighth street when after the tea hour, a most enjoyable group of piano solos were given by Max Swarthout.

Tri-Deltas

Complimenting the new initiates of Delta Delta Delta sorority at University of Southern California, members of the alumnae entertained the chapter with a cabaret dinner Tuesday evening at the Lodge in Flower street, while members of Delta Sigma Gamma fraternity were hosts at a formal dinner-dance Saturday evening at the Oakmont Country Club.

Home Wedding

The marriage of Miss Faye Whitney, daughter of Mr. and Mrs. M. M. Whitney of 4310 Kingswell avenue, Hollywood, to Harold Howard Wright, son of Mrs. Alice Wright of Highland avenue, Hollywood, was solemnized Thursday evening at the home of the bride's parents, Rev. Samuel Skevington of Hollywood First Baptist Church officiating. The bride, who was given in marriage by her father, wore a becoming ensemble suit of rose tones, with hat to match, and she carried an arm bouquet of white rosebuds and lilies of the valley. There were no attendants, but just preceding the ceremony, Miss Florence Middaugh sang "O, Promise Me," accompanied at the piano by Miss Ruth Ebbes, who also played the wedding march. The house was beautifully decorated with a profusion of roses, orchids, gladioli and lilies and the bridal vows were plighted before a screen of white wisteria and ferns. A reception and supper for the immediate relatives and bridal party followed the ceremony. Mr. and Mrs. Wright left on an extended wedding trip in the north, stopping off in San Francisco for a visit with Mrs. Arthur Rummell (Clorita Wright,) sister of the bridegroom, whose wedding last year was one of the beautifully appointed events of the season. Then they will go to Russian River and the Yosemite, and, after their return, will make their home in Hollywood. They were both graduated from Hollywood High School and later, Mr. Wright attended California Institute of Technology, his studies, however, being broken into by the World War, when he entered the aviation service.

Entertains Friend

Mr. and Mrs. A. J. Hall and daughter of Lexington avenue, Hollywood, have been entertaining their friend George N. Shaffer, who is on his way back to the Philippines after ten months' sojourn in the States, where he has been doing post-graduate work. Mr. Shaffer has been in the Philippines for sixteen years as head of some of the largest schools. He has contributed largely to the government text-book on mathematics, which is his specialty. Mr. Shaffer has encircled the globe five times and has enjoyed many delightful and interesting experiences.

Beta Chi Nu

Ushering in the early spring season with one of the most delightful college affairs, Beta Chi Nu pledges entertained with an informal dance to the active members, when the decorations of iris, with a profusion of varicolored balloons, streamers and festoons, lent an air of gayety to the artistically decorated ballroom. The Hollywegians Orchestra furnished the music, and the clever little programs carried out the St. Patrick's Day motif, with the sorority crest embossed in silver and encircled by hand-painted iris. Judge and Mrs. William Fredericksen, Mr. and Mrs. Verne McKinney, Judge and Mrs. Samuel Blake and Capt. and Mrs. John Pelletier assisted as patrons of the evening. Miss Sylvia Porter sponsored the affair, assisted by Miss Lorna Orr and Miss Helen Campbell.

Birthday Party

Miss Ellen Eustace, daughter of Mr. and Mrs. J. M. Eustace of Hollywood, entertained with a surprise birthday anniversary party in honor of George Marshall, who passed his twentieth milestone. The ballroom was decorated in pink and white and was lighted exclusively by candles in huge candelabra, the supper table having as centerpiece an immense birthday cake with twenty lighted candles. Various surprises were given during the evening, which was passed in playing cards, games, and later dancing, while at midnight a buffet supper was served. Those included were Miss Bertha Weihmeier, Miss Irene Walsh, Miss Betty Caldwell, Miss Wilma Snider, Miss Mildred Orr, Miss Silvia Ruthstrom, Miss Ellen Eustace, Bob Dewar, Bion La Shear, Walter Lord, Harry McCabe, Homer Willcox, Donald Duncan, Leo Nolte, John Eustace, Bennie Lee, Bob Gattome, Walter Sobieska, Nyle James and George Marshall.

Entertains Friend

Mrs. John T. Stair of Forty-seventh street, entertained a party of friends at luncheon Thursday afternoon in honor of Mrs. Nick Schubert of Knoxville, Tenn. The decorations were carried out in pink sweet peas, the same motif being used in the place cards and favors. The guests included Mrs. Schubert, Mrs. Black and Mrs. E. D. Browne of Dallas, Tex.; Mrs. S. L. Karth, Mrs. C. E. Musyoe, Mrs. Cuttell, Misses Anfort, Mrs. P. J. Koke, Mrs. W. A. McKibben, Mrs. John Kendrick, Mrs. J. E. Crowley, Mrs. F. B. Hopkins, Mrs. T. C. Sharpe, Mrs. Lena Russell, Mrs. C. A. Fisher, Mrs. John Neel and Mrs. F. A. Cash.

Soiree-Musicale

One of the delightful affairs of recent date was the soiree-musicale given by Mme. Ragna Linne at the home of Dr. and Mrs. Guy Van Buskirk, 2297 West Twenty-third street, honoring the noted Norwegian woman composer and lecturer, Mme. Signe Lund. The program included vocal numbers by Miss Ruth Axe Brown, accompanied by Mrs. Lund. Mrs. Elinor Eastlake Maginnis, accompanied by Gertrude Ross, George Cole 'cellist, accompanied by Mr. Fraser, Edna Gunner Peterson followed by Wilfred Jackson, baritone, accompanied by Mary Orcutt, and Laura Griffing closed the program with two violin solos, accompanied by Ann McKinley. Mrs. Van Buskirk assisted Mme. Linne in receiving the guests, including Mr. and Mrs. Homer Grunn, Mrs. Gertrude Ross, Mrs. Carrie Jacobs Bond, Gertrude Cleophas Inga Sandberg, Mr. Tronitz, Mrs. William Mabee, Mr. and Mrs. Roger Knorpp, Mme. Inga Nelson Brown, Consul and Mme. Bjelland, Mrs. Nora Puterbaugh, Maj. Odon, Mr. and Mrs. Roehmer, Mr. and Mrs. Rennis, Mr. and Mrs. LeSourd, Mr. and Mrs. Sylvain Noack, Miss Freda Peycke, Helen Lukens Gaut, Mrs. Sarah Simmons, Dr. Frank Nagel, Albert Grand, Miss Margaret Goetz, Mr. and Mrs. Van Duzen, Mrs. and Miss Romeiss, Dr. and Mrs. Eastlake, Mr. and Mrs. Bjorn Foss, Helen Hamilton, Edith Lillian Clark, Mr. and Mrs. Marshall Stokey Anderson, Mrs. James Bailey, Mrs. Vernon Stiles, Miss Valborg Ruel, Irma Anker Holth, Mrs. Anker Holth, Dr. and Mrs. Eastlake and many others.

Boy Rangers to Participate in Fiesta Saturday

Boys enrolled in the Western Rangers will compete in the almost extinct arts of flapjack making and starting a fire by friction at the annual fiesta of the Rangers next Saturday at their headquarters, 4900 Pasadena avenue. In addition they will display their skill in roping and fire building during the afternoon.

Engagement to Heiress Denied by Craig Warde

Craig Warde, leading man in "White Collars," yesterday denied that he is engaged to Miss Alaskine Raymond, Alaskan heiress, now on a visit to Los Angeles.

Miss Raymond is at the Alexandria. Rumor had connected her name with that of Warde. Warde said yesterday that he knew Miss Raymond, but is not engaged to her.

CHEF WYMAN'S Suggestions for TOMORROW'S MENU

Breakfast

Prunes
Scrambled Eggs with Green Peppers
Pop Overs — Jelly
Milk — Coffee

Luncheon

Spaghetti Caruso
Chicory Salad — Hot Rolls
Rhubarb and Raisins
Tea Doughnuts
Tea — Milk

Dinner

Potage Saxe
Ripe Olives
Calf's Liver, Sauce Piquante
Braised Celery, Lattice Potatoes
Romaine and Orange Salad
California Torte
Milk — Coffee

SPAGHETTI CARUSO

Cover two cupfuls of dried mushrooms with cold water and let stand over night. Boil half a pound of spaghetti in boiling salted water to which has been added one small onion stuck with two whole cloves and one tablespoonful of butter; when all the spaghetti is tender drain in a collander. Place in a saucepan two tablespoonfuls of butter, heat, add one chopped clove of garlic and the white part of two young onions finely chopped; cook until the onions are clear, add the soaked mushrooms and water and two peeled and quartered tomatoes; simmer five minutes, add the spaghetti and one cupful of grated Parmesan cheese, heat through and serve in a hot dish after seasoning with salt and white pepper.

TEA DOUGHNUTS

Beat two eggs until light and beat into them four tablespoonfuls of sugar, one teaspoonful of salt two tablespoonfuls of melted shortening and one-third of a cupful of milk. Sift two cupfuls of sifted flour with four teaspoonfuls of baking powder and add to the egg mixture, mix smooth, turn out on a well-floured board and divide into twenty-four even-sized balls. Drop into hot vegetable shortening and fry a nice brown, drain, cool and sprinkle with powdered sugar.

POTAGE SAXE

Bring six cupfuls of clear consomme to a boil, stir in two cupfuls of fine bread crumbs and one egg and one egg yolk well-beaten; add one teaspoonful of finely chopped parsley and a seasoning of salt and pepper, bring to a boil and serve.

CALF'S LIVER

Season six slices of calf's liver, cut one-third of an inch thick with salt and pepper, roll in sifted flour and fry nice brown in hot butter; do not fry too long as it will toughen the liver. Place on a hot platter, sprinkle with chopped parsley, garnish with lemon slices and serve with piquante sauce.

PIQUANTE SAUCE

Heat two tablespoonfuls of butter in a small saucepan, add one small finely chopped onion and simmer five minutes; add two teaspoonfuls of crushed whole pepper corns and four tablespoonfuls of vinegar; reduce until nearly dry, add two cupfuls of brown gravy and boil five minutes; strain through a sieve, add half a cupful of chopped sour pickle and boil three minutes, add half a teaspoonful of chopped parsley and serve.

[All rights to reproduce reserved by A. L. Wyman.]

TECHNICAL EXHIBITS TO BE FEATURED

Institute at Pasadena to Give Program Lasting Four Days

Experiments in the 1,000,000-volt laboratory, exhibitions in military warfare, a talk by Dr. Robert Milliken, and a baseball game will feature the Fourth Annual Exhibit days of the California Institute of Technology, Pasadena, to be held Friday and Saturday of this week.

The students of the college are in complete charge of the affairs and promise that this year's open house will be the greatest. More than 3000 visited the campus and buildings last year.

The glider designed by Prof. Merrill of the institute, that has aroused considerable interest in aeronautical circles of late will be on exhibition.

Tea will be served in the campus auditorium by the members of the Faculty Ladies' Club, Friday afternoon.

All departments will be open and experiments will be carried on in the laboratories of physics, chemistry, steam and aeronautics and electrical, mechanical, civil and mathematical engineering.

The alumni will hold a dinner and get-together in the campus "Dugout" Friday evening.

ASK MORE OFFICERS

[EXCLUSIVE DISPATCH]

ST. LOUIS, March 29.—A proposal to increase the number of traffic officers in St. Louis from seventy-nine to 115 was made at a meeting here of the traffic committee of the St. Louis Safety Council. An addition of forty-two motorcycle patrolmen, bringing the force to seventy-five, also was recommended. Anther plan discussed was a special safety campaign among school-children and formation of safety clubs.

New Facial Tone Powder Not Affected By Perspiration

This entirely new kind of cold cream powder immediately blends in perfectly with the natural coloring, makes the pores invisible—and stays on until you want to take it off! Perspiration won't affect it—won't come through and cause an ugly shine. Yet it's so fine in texture you can't detect it from the skin! Spreads evenly, suits any complexion, gives a marvelously soft, velvety complexion. We carry Mello-glo Powder, as it is called—come in and get it today. For sale at the Owl and Sun Drug Co.—[Advertisement.

HOUSEHOLD SUGGESTIONS

So They Know Their Own

Children's rubbers should have a piece of adhesive tape pasted in the heels upon which is written the name of the owner. Then they are not so apt to lose or exchange them.

The Amateur Carpenter

If you are not much in the line of a carpenter and you must drive a nail in an awkward place, press the tack or nail through a strip of stiff paper and hold the paper instead of the nail.

Straighten Draperies

Dress weights sewn in the hems of the unruly window draperies will cause them to hang as straight and even as when new.

Greasy Dishes

If your hands can stand it, a little soda in the water when washing very greasy dishes takes a lot of unpleasantness from the job.

Renovating Leather

Faded leather can be given a fresh look with water-color paint. It will require several coats and the surface rubbed well with a good furniture cream after the paint is dried into the leather.

For a Soft Crust

If you prefer a soft crust on bread wrap it in a clean cloth the minute it comes from the oven.

Prevents Discoloration

A paste of starch and water covered thickly over the bruised skin will prevent the bruise from turning black.

Unruly Rugs

When the rag rug curls up on the corners and ends, sew hat wire firmly around the edges and it will stay firmly on the floor.

A Clean Cut

Dip the knife first into cold water before cutting into the pie topped with a meringue. Then there is no possibility of a jagged cut with the meringue sticking to the pie knife.

Even Plaiting

Plaits should be ironed down from the band holding them and folded in line with the grain of the goods. Then they will always hang in straight lines.

Stuffing for Veal

The stuffing for roast veal should be very highly seasoned, as veal is the most tasteless of all meats, and the stuffing adds greatly to the dish.

Will Do the Trick

If the metal cap on your tube of toothpaste becomes obstinate and will not budge, light a match and hold the screw-cap over it. After a short time the cap will turn.

La Mode

"Lois"

Blonde Satin
White Satin
Black Satin
Patent Kid
White Kid
Tan
Combination

Distinctive Chiffon Hose

Exclusive Hand Made Shoes

La Mode Shoes
722 South Flower Street
Metropolitan 5415 — Los Angeles

MONTH END SALE
20% Off Dinnerware--20% Off

Beautiful gold encrusted dinnerware at a saving of 20%. Guaranteed open stock. One of our specials. Six-person service, regular $151.50, now $121.30.

Steiner Studios — Broadway at Trade Bldg. — IMPORTERS

Los Angeles Studio No. 7 Broadway Arcade

Chicago Studio 17 North State St.

"EVER READY" DRESS SHIELDS — A Perfect Fit — Satisfaction Guaranteed — Sold by Dealers Everywhere

COMFORTABLE HOMES of all kinds —are available today and every day in— TIMES WANT ADS

The World's Record for a hot breakfast

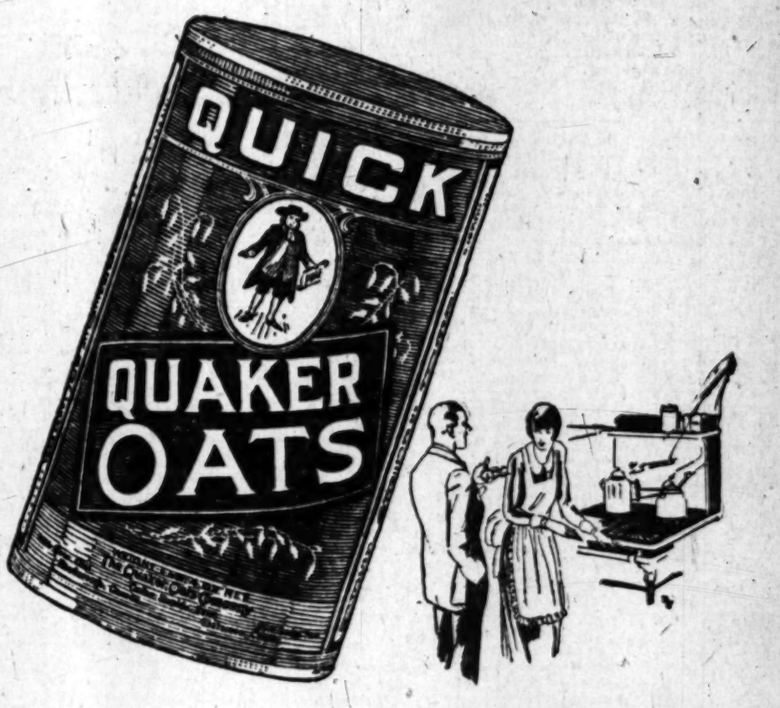

3 to 5 minutes for Quick Quaker

HERE is a rich breakfast, delicious beyond compare. Yet cooked completely in 3 to 5 minutes. That's quicker than plain toast; it's ready *before* the coffee.

Why then, have less nourishing breakfasts, less delicious and enticing breakfasts?

"Hot oats and milk," doctors all are urging.

"Savory, flavory oats," your appetite and children's urge.

Get Quick Quaker today. All that rich and wonderful Quaker flavor is there; the smooth deliciousness that once tasted is never forgot.

See what a joy tomorrow's breakfast can be.

Look for the Quaker on the label

That means Quaker flavor.

That means 3 to 5 minute cooking.

That means the superfine oats you want—the finest grown, the most delicious in all the world.

Standard full size and weight packages—
Medium 1¼ pounds *Large* 3 pounds 7 oz.

Your grocer now has two kinds of Quaker Oats—the kind you have always known and Quick Quaker.

SECOND ORATOR GROUP TO MEET

Three Districts to Battle for Honors

Burbank Has Candidate of Unusual Ability

Crowds Expected to Attend School Events

The second group of district meets in the National Oratorical Contest on the Constitution in the Southern California territory will take place this evening when the champions of the schools in Districts No. 11, 16 and 33 will meet at their respective centers to battle for the honor of representing their districts in the group contests that are to follow.

District No. 11 contains all the high schools in Tulare county, and the youthful orators who will appear at this meet represent the schools of Alpaugh, Dinuba, Exeter, Lindsay, Orosi, Porterville, Strathmore, Tulare and Visalia. The contest is to take place at the Porterville High School.

FOUR IN NO. 16

The schools included in District No. 16 are Inglewood Union, Compton Union, San Pedro High and Huntington Park High. The oratorical battle will be staged at the Huntington Park High School, the chairman of the meeting being Prof. Merle McGinnes, head of the department of public speaking of that school.

The schools that will be represented by orators in District No. 33, whose meet will take place at the San Fernando High School, are the high schools of San Fernando, Owensmouth, Antelope Valley, Burbank and Van Nuys. The judges at this contest will be W. S. Gates, judge of the Superior Court of Los Angeles; Charles S. Millikan, professor of law at the U. S. C. Law School, and George C. Bush, superintendent of schools of South Pasadena.

The people of Burbank are particularly interested in the outcome of the San Fernando meet because the representative of the Burbank High School, Donald S. Newcomer, is regarded as an orator of such marked ability that he may become a strong contender for national honors.

CROWDS EXPECTED

At the test conducted by the Burbank school last Friday, to select its representative at the district meet, Newcomer delivered a speech that thrilled the entire audience with its appeal. The young man has won high honors as a student, is a member of the Scholarship Federation, president of the student body of Burbank High School, a tennis champion and a member of the school debating team.

Reports reaching Contest Director Blanks, from all three of the districts conducting their meets tonight are to the effect that these events will be heavily attended. The communities of the respective districts have been more deeply stirred by this oratorical contest than any other school activity of the year.

The next group of district contests will take place April 2, to be followed the next night by the largest group of all, marking the close of the district meets, which are the second step in the eliminations. The group contests, which constitute the third step, will take place two weeks thereafter, on April 17.

SIGNS NAME WITH EITHER HAND

Judge Summerfield Finds Ambidexterity Useful On Divorce Decrees

One mystery is cleared up anyway.

Various persons have wondered how Judge Summerfield has warded off writer's cramp from the continual signing of the divorce decrees he issues in his capacity as judge of the default Divorce Court. One of the curious asked him about it yesterday.

"I sign 'em with both hands," Judge Summerfield explained. "When one hand gets tired I use the other."

Reaching for a piece of paper and a couple of pens, the court proceeded to demonstrate that he was ambidextrous. He writes signatures with either hand that are practically identical. The signing of documents is a laborious task in Judge Summerfield's department, the number sometimes exceeding 200 in a single day.

RECEPTION TONIGHT

Isobel S. Chappell Is Guest at Entertainment

Isobel S. Chappell, lecturer on character analysis, is to be tendered a reception in Chickering Hall this evening at 8:30 o'clock, when she will give an informal talk on the subject.

Mrs. Chappell served as president of the Federation of Women's Clubs in the northern district of the State and as the president of several of the prominent clubs in Sacramento and vicinity.

She has planned to remain in Los Angeles during April and May and will lecture before many of the leading clubs and societies in Southern California.

PENNSYLVANIANS TO PICNIC

Pennsylvanians who now make their home in Southern California will hold their annual picnic in Sycamore Grove on April 4, it was announced yesterday by C. H. Parsons, secretary of the Federation of State Societies. A basket luncheon will be followed by a program of speeches.

BABY BOY IS BROADCASTING NOW

For He Won't Get a Chance Later

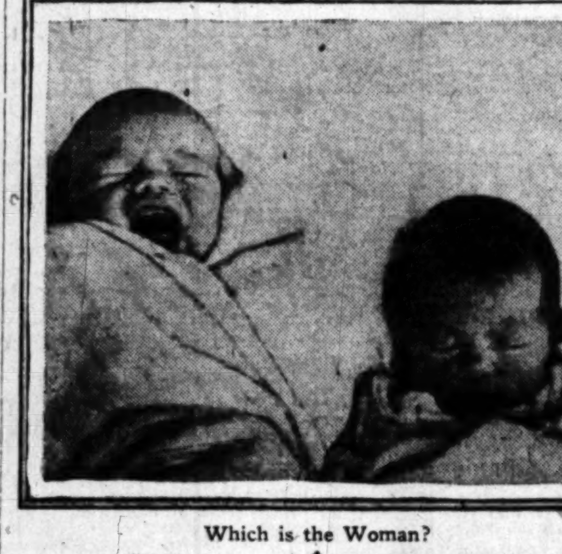

Which is the Woman?

INCONSISTENCY—Thy name is Woman—and extends from the cradle—through life. Visible proof is contained in the accompanying photograph—reproduced to prove the assertion of attendants in the Maternity Ward of the Hollywood Hospital, that girl babies are much easier cared for than their infant brothers.

Of course, you have guessed it. The refined and dignified infant on the right is the little lady and —running true to form, has apparently become bored by the noisy manifestations of her indignant bedfellow.

Just imagine the young man pictured above trying to squall in her dainty ear—say twenty years from now. Imagine the reception he will get then if he even tries to speak out of turn—and she will decide as to turn, too. It may be that the infant boy, endowed with a premature sense of the wrong of it all, is trying his noisiest to call attention to the inconsistency of the little girl baby—to try and tell uninterested attendants that it is all wrong and that all of the loving attention showered upon the sweetly sleeping miss should be divided.

It may be the way of the world —but even a 3-weeks-old boy knows the system is wrong.

GAMBLERS RAIDED

Twenty-Three Arrested in Three Different Houses

In a series of early morning gambling raids yesterday, police of the vice squad took twenty-three prisoners, whom they charged with gambling. Sergt. Sweetnam and his detail raided 608 East Twenty-first street, and arrested six men. Sergeants Sheffield and Randolph raided 1326 East Forty-ninth street, where they found four men, and then went to 1001 East Twenty-ninth street, where thirteen more were arrested.

BOY TO BE QUIZZED IN GUN WOUND

Victim of Second Bullet Injury in Two Months is Held for Investigation

A bullet wound in his abdomen, caused, according to his story, by his second pistol accident in two months, caused the detention for investigation yesterday of Clyde Mayberry, 17 years of age, of 602 West Eighty-fifth street. Mayberry was the subject of a major operation at Receiving Hospital, and his condition is considered critical.

Mayberry appeared early yesterday at the office of Dr. O. B. Sheets, 1005 West Manchester Place, and said he had shot himself while crossing a vacant lot at Orchard street and Manchester avenue. He stumbled and fell, he said, and a pistol he was carrying was discharged; the pistol, he said, was the property of John Hibben.

Dr. Sheets called in the police and Mayberry was taken to Receiving Hospital, where he was operated upon and then transferred to the General Hospital. In checking up the records it was discovered, according to the police, that Mayberry had come into the hospital two months ago with a bullet wound in his leg, which he said was accidental.

At this time, the police said, Mayberry said the gun he had belonged to Jerry Webb, a restaurant keeper at 8625 South Vermont avenue. Webb, the police said, accompanied Mayberry to Dr. Sheets's office yesterday.

When these discoveries were made the police sent word to the General Hospital that Mayberry is to be held pending investigation.

CHURCHMEN TO CONVENE HERE TODAY

Public Invited to Hear Addresses at Session of Coast Theologians

The second annual Pacific Coast Theological Conference will meet this morning at 9:30 o'clock in the auditorium of the First Congregational Church, today's gathering being the first of a three-day session. Dr. Frank Dyer, president of the conference, announces that the general public is invited to attend all meetings.

Dr. Ozora Stearns Davis, president of the Chicago Theological Seminary, will deliver the main address this morning, speaking on "The Preachable Doctrine." There will be general discussion following the address.

Bishop Edwin Holt Hughes of the Methodist Episcopal Church, Chicago, area, is scheduled for the main talk during the afternoon session. He will speak on "The Ministerial Problem." Dr. Charles F. Aked will speak at 3 p.m. on "The Apocalypse in the Old Testament; the Bible use of Historic Fiction." At 4 p.m., Prof. George Malcolm Stratton, head of the department of psychology at the University of California, is to lecture on "The Message of Education and Science to Religion—Where has Psychology left Religion?"

Evening sessions will be held at the First Methodist Episcopal Church. Tonight at 7:30 o'clock Dr. Dyer will deliver the president's annual address, while Bishop Hughes is to speak on "The Religious Man and His Mind."

Street Car of New Type Will be Used Soon

A new type of street car with folding doors at the entrance and exit will be operated soon on the Los Angeles Railway lines, according to G. F. Kuhrts, general manager. The car has been shipped from an eastern factory and after installation of the electrical and air-brake equipment in the street railway shops at Fifty-fourth and South Park avenue, thorough tests of the mechanical features and observation of the facilities for passengers will be made. The results of the tests will be the basis for future car construction, according to Mr. Kuhrts.

The floor level of the new car is only one step from the street which is a point expected to minimize delay when passengers are boarding and alighting. The car has no bulkhead partitions creating an open and enclosed section, but every window can be raised or lowered individually.

Cross seats and longitudinal seats are arranged in alternate sections on both sides of the car to provide adequate passage-way and minim izeblocking of the aisle. The car seats fifty-six passengers.

CITIZENSHIP BAN EXERCISED

Plea of Alien is Refused Under Ruling Affecting Those Whose Families Live Abroad

The first action in support of a plan to bar from American citizenship aliens who live here temporarily and send their earnings to their families in Europe was taken last week when Federal Judge McCormick denied the citizenship petition of Jakov Marko Boras.

Evidence showed the petitioner, an oil station operator living at 4115 Chicago avenue, had never brought his wife and children from their home in Jugoslavia. Judge McCormick held that Boras is not a bona fide resident of the United States and therefore not eligible for citizenship.

Judge McCormick's ruling was in line with a recent order of the Bureau of Immigration that examiners shall oppose the granting of citizenship to aliens whose families are in their native land. The bureau holds that a resident alien whose family is in his native land has never lived in the United States no matter how many years he may have been here. Such an alien cannot be naturalized, the immigration officials say, because he has not complied with the statute that required him to be a United States resident five years before he can be naturalized.

A common law rule has been invoked in such cases. According to Assistant Secretary of Labor Henning, as expressed in a recent letter to Naturalization Examiner Jones, "The common law of the United States, the common law of the world, and decent philosophy and sound doctrine require that a man's residence shall be where he has his family."

Numerous cases have been filed with the United States District Court recently to cancel the citizenship papers of persons who have returned to their native lands. According to Examiner Jones, many aliens in recent years have become naturalized solely for the purpose of making it easier to obtain work. They have not intended to become bona fide citizens of the United States, he said.

RUNAWAY PUZZLES POLICE

Trueblood Girl Under Influence of Woman, Mother Asserts; Letters Tangle Trail

Whether Mildred Trueblood, 14 years of age, is acting under some hypnotic influence, or simply has a penchant for running away from home, is a question that deputy sheriffs are trying to solve. The girl quit school and ran away from home three time, the last time January 2, according to a report to the Sheriff's office by her mother, Mrs. Edna Trueblood, of 1101 Exposition Boulevard. Deputy Sheriff Stensland yesterday notified various police authorities in several Western States to apprehend the girl, if she is discovered.

The mother asserts that the girl is under the influence of a woman, whom, says the mother, induced Mildred to leave home. Deputy Sheriff Stensland, a few days ago received two letters, which only served to complicate, rather than aid, the search. One, mailed on March 24, was from Mildred, and was posted at Oakland; the other was from Mrs. G. H. Mistler, the latter also inclosing a note from Mr. Mistler mailed March 25 at Elsinore, and denying that the missing girl was with them. Mr. and Mrs. Mistler asserted they were driving by automobile to Kansas.

The other letter, from the girl, was couched in well-formed phrases, and deputy sheriffs assert that the girl, only 14 years of age, apparently did not write the missive.

Mrs. Trueblood read the letter to Deputy Stensland, and asserts that her daughter could not have written it without aid from some one. In the letter the girl criticises her mother, says that she is working in a private family in Oakland and will leave soon for Oregon with the family. Not knowing whether the girl actually was in Oakland, or was with the Mistlers on their way to Kansas, the Sheriff's office notified Oregon authorities and police along the route of travel to Kansas to apprehend the girl, if possible. Oakland police have also been requested to watch for the girl.

JOINT LUNCH PLANNED

Transportation Bodies to See California Film

The Los Angeles Transportation Club and the Southern Passenger Association will have a joint luncheon at the club rooms of the Transportation Club in the Alexandria Hotel today noon, under the auspices of the California Parlor Car Tours, Inc., with F. R. Smalley, general manager of the company, as chairman. The speaker for the meeting will be Judge Benjamin F. Bledsoe, candidate for Mayor, who has chosen as his subject "Los Angeles Transportation Facilities."

A 4000-foot moving picture of a luxurious motor tour from Los Angeles to San Francisco will be shown. This film was produced by the California Parlor Car Tours, showing all points of interest on their newly inaugurated three-day tour between Los Angeles and San Francisco, and will be taken through the Eastern States on one of the observation motor parlor cars used in this service on an advertising campaign which is being sponsored by the tour company and which will be used to advertise California generally.

PILES CURED IN 6 TO 14 DAYS
PAZO OINTMENT

Why is ... CHAMBERLAIN'S COUGH REMEDY used each ... than any other

CORN ... CACTUS CORN CALLOUS COMPOUND

TIMES BRANCH OFFICE —621 South Spring

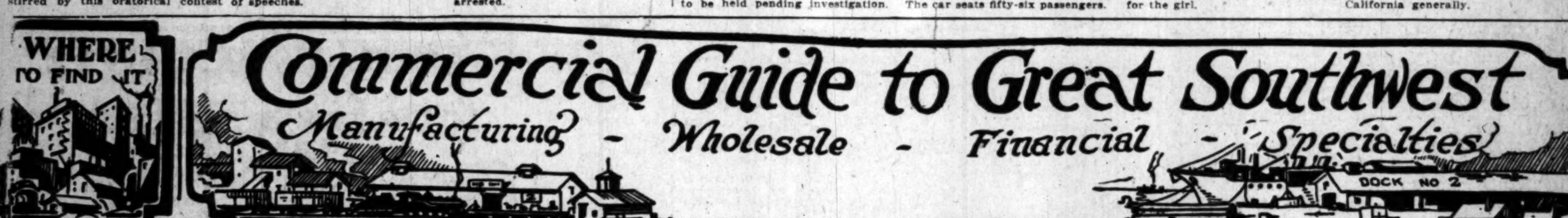

ABSTRACT, TITLE COMPANIES
California Title Insurance Co., 626 So. Spring. TRinity 4831.
L. S. Brand, Title Guarantee Building. VAndike 1654.
ACCOUNTING SERVICE
Audits Systems installed. Financial statements. Phone Fitzroy 4292.
ADDRESSES AND MAPS
L. A. MAP AND ADDRESS CO. Owners and maps of property in the city. 1129 Story Bldg. TR. 2134.
ADVERTISING
Pacific Railway Advertising Co., 416-17 Wright & Callender Bldg. TRinity 5641.
ADVERTISING—OUTDOOR DISP.
Foster & Kleiser Co., 1550 W. Washington st. Phone BEacon 7290.
AMBULANCE SERVICE
Garrett Bros., 1237 S. Flower. Phones VAndike 0369, MAin 0075.
Pierce Bros. & Co., new location, 720 W. Washington. Phone ATlantic 2813.
APARTMENT HOTELS
Gueraven Apt. Hotel, 626 W. 9th st. TRinity 1417. Singles, doubles, hotel rooms. Reasonable. Close to theater and shopping dist.
Home Apts. Reasonable rates. 727 S. Central ave. Phone MAin 2179.
Josephine Apts., 1702 S. Grand. ATlantic 7221. Steam heat. Singles and doubles. Reas. M or J car. Close in.
Manchester Apts. Singles and doubles. 1518 S. Figueroa. Ph. WEstmore 2431.
New Deighton Apts., 1320 S. Burlington. Brand new. Furn. or unfurn. All singles. 10 min. to Broadway. BEacon 3873.
New Forge Apts., $30 up, 1224 S. Norton, 763-174. Dona Goldring, Mgr. Large, sunny elegantly furnished apts. that make a home.
SUTTON Apartments, 916 W. 9th st. Reas. rates. BRoadway 6042.
ARCHITECTS
Architects—Albert C. Martin, 323 Higgins Bldg. Phone TRinity 1767.
ASSAYERS
Herman, John, 539 S. Los Angeles st. VAndike 6282.
ASSOCIATIONS, SOCIETIES, ETC.
Auto Club of Southern California, Figueroa and Adams. Phone BEacon 3800.
ATTORNEYS
Attorney—Wilbert C. Hamilton, 707 Lankershim Bldg. VAndike 8852.
Attorney—Willedd Andrews, 238 H. W. Hellman Bldg. TUcker 1465.
Attorney—Ernest P. Wellman, 347 Wilcox Bldg. TRinity 9474.
Jack P. Leonard, Attorney and Counsellor-at-Law, 902 Broadway Arcade, 540 S. Broadway. TRinity 4172.
U. W., Brenden, Lawyer, 204-206 Grant Bldg. Phone MEtropolitan 0662.
W. R. Barnes, 350-351-352 Wilcox Bldg., 2nd and Spring sts., L. A., Cal. BDy. 4027.
AUCTIONEERS
Sales conducted anywhere. Michael A. Lewis, 737 S. Los Angeles st. Ph. ME. 2248.
Sugarman, J. J., wholesale Auction & Com. House, 230-32-34 S. L. A. TUcker 4810.
AUTOMOBILES
Greer-Robbins Branch, 4610 S. Vermont. Chrysler, Hupmobile, Maxwell. VErmont 4233. "Courtesy."
New and used bought and sold. J. K. Fronk & Co., 625 W. Jefferson st. Phone Humbolt 7971.
S. A. Scherer, used cars bought and sold. 4216 Moneta ave. Ph. AXridge 4772.
AUTOMOBILE ACCESSORIES
P. B. Band Co., 1729 W. Pico st. DRexel 6152. Bands for Fords.
AUTOMOBILE AGENCIES
Clinton L. Clark, authorized Ford dealer, 2210-25 W. Pico st. Phone BEacon 4073.
AUTO BODY EXCHANGES
Auto Body Exchange. Bodies bought, sold, exchanged. 1914 S. Central ave.
Ford Bodies, all kinds, sport bodies, $30 up. 5722 Central ave.
AUTOMOBILE INSURANCE
trucks.
Auto Club of So. Cal. (Ins. at cost.) Figueroa at Adams. BEacon 3800.
Inter-Insurance Exchange, Figueroa at Adams. BEacon 3800.
AUTO LOANS
E. P. Roberts, 615 W. Washington. Contracts refinanced; paymts. reduced. AT. 1787.
AUTO PRODUCTS
Universal Auto Products Co., 724 S. San Pedro st. MEt. 0462.
AUTO RADIATOR REPAIRING
Acme Radiator Works. Fender and tank repairing. Expert work. 116 W. Washington.
AUTO REPAIRING
Hawkins Auto Repair Shop, 837 Central ave. Work guaranteed.
AUTO SERVICE STATIONS
Bonded Super-Service Station, 3943 S. Vermont. Hudson and Essex repairs. Brake service. Battery and ignition, wash and polishing, top repairing.
AUTO SPECIALISTS
Seats cut for sleeping, $12 up. 2446 So. Main st.
AUTOMOBILE TRUCKS
General Motors Truck Co., 717 S. San Pedro st. TRinity 2817. Distributors G.M.C.
AUTO TOPS AND PAINTING
Moneta Painting & Auto Trimming Co., 4362 Moneta. Let us give you an estimate.
AUTO TOP MANUFACTURERS
W. E. Hay, California Top Frames, 5840 Hooper ave. DEl. 3036. Get our prices.
AUTO TRAILERS
Trailers for sale or rent. Reasonable. HU. 7866. Auto Trailer Co., 1323 Central ave.
AUTO VULCANIZING AND TIRES
I. E. Davis, 1664 E. Slauson. Work guaranteed. Tires retreaded and vulcanized.
AUTO & WAGON BODY BLDRS.
Negus, Frank. Commercial Auto Body Wks., 1954 S. Los Angeles. MEtropolitan 0536.
AUTO WRECKERS
For your auto parts and accessories, call Liberty Auto Wrecking Co., 1952 S. Main. ATlantic 0773.
BAKERS' & CONF'RS SUPPLIES
So. Cal. Supply Co., 814 E. 3rd st. TRinity 6161.
BARBER COLLEGES
Moler Barber College, 429 E. Fifth. MAin 2897.
BATHS
Sultan Turkish baths, 607 S. Hill. Men's dept. MEtropolitan 2883; women's dept. VAndike 1069.
BATTERY SERVICE
Tunnel Battery Service, 213 S. Figueroa. Exide service. Guaranteed work.
BEAUTY AIDS
READ THIS AD. CURL-WAVE
The Nichols Hair-Curling Fluid. Saves money and time. Maintains Curl and Wave. Gives life, luster and beauty to the hair. Is not oily or gummy. Any reliable dealer, or phone UNiversity 6332.
BEAUTY COLLEGES
Beauty Culture, Hairdressing taught. Leader College, 405 Sun Bldg. Ph. MAin 0286.
BEAUTY SHOPPES
Broadway Central Beauty Parlors. Expert Marcelling. 424 S. Bdwy., r. 700. ME. 2240.
Commodore Hotel Beauty Shop. Nestle Lanoil Permanent Waving, by D. W. Cook. DU. 1160.
Earl Lesler, permanent wave, $15. Lasting Marcel effect guaranteed. No frizz. 736 S. Alvarado, L. A., Cal. DUnkirk 9219.
Commodore Hotel Beauty Shop. Expert service. 1203 W. 7th. Ph. DUnkirk 1160.
Florentine College of Beauty Culture, 322 S. Broadway. Established 20 years. Miss Boyer and Mrs. Olcott. TUcker 3207.
Mrs. B. J. Lux.
Nestle Wave Shop is now equipped for better service. We can now accommodate our customers with all lines of expert beauty work. A very special price is now being run on the famous Lux permanent marcel, specializing on fine and white hair. 703 Brack Shops. Ph. TU. 3382.
BEAUTY SPECIALISTS
Facial surgery, peeling and lifting. Lucille Francis method. 424 S. Broadway, suite 813.
BEARINGS—NEW & REGROUND
Pacific Ball Bearing Co. Fafnir Ball and Bower roller, 415 W. Pico. BRoadway 6105.
BICYCLES
South Central Cyclery. Welding and brazing. Work guaranteed. 1104 E. 55th st.
BRAZING, WELDING ALL MET.
Carter, S. C. Co., 1900 Santa Fe avenue. BRoadway 7984.
BLUE PRINTERS
Cal. Map Co., Story Bldg. Phone 65606. MAin 4508.
BOILER WORKS
Darby Boiler Works, 226 [illegible]. BRoadway 7254. "Home of Darby Sand Dryer." Boiler repair specialty.
BUILDING AND FINANCE
We build and finance your home. Marlowe Realty Co., 1335 Central ave. MEt. 5161.
CABINET MAKERS
Universal Cabinet Co., 282 W. First st. TUcker 2807. Store fronts and alterations.
BUILDING MATERIALS
New and second-hand lumber, sash, doors and plumbing. So. Calif. Wrecking Co., 426 E. Slauson.
Window and door frames. American Woodworking Co., 117 N. Ave. 18. CApitol 2453.
CABINET MKG. & FURN. REPRNG.
Baleman's Cabinet Shop, 1310 Newton st., at Central ave. HU. 7468.
CABINET PAINTING
Lacquered to match any hardwood. 1360 W. Washington. Shop 4-5. BEacon 5496.
CAMERAS
CAMERA EXCHANGE, NO. 21 SPRING ARCADE.
CAMP OUTFITS
"After you see all the rest, drive out and see the best." 1504 E. Slauson, at Compton ave. F. R. Barbour.
CATERERS
The Elite Caterers, 641 S. Flower. TRinity 0852. Quality caterers and confectioners.
CARPENTER & CABINET MAKERS
General jobbing. Work guaranteed. D. Sheets, 1819 Central ave.
CARPENTER WORK
Carpenter, gen. repair or store fixtures, day or cont. THornwall 4510. 7721 S. Main.
CARPET CLEANERS
"MASTER CARPET CLEANER"
City Steam Carpet Cleaning Works, 2152 Sacramento st. MAin 0480.
CASH REGISTERS
American cash registers, 2nd hand. Halwoods, Nationals. J. R. Waller, 252 S. Los Angeles. TUcker 5501.
CESSPOOL CLEANING
California Cesspool Cleaning Co. Underground draining. DRexel 1512. DRexel 8507.
CEMENT WORK
Cement work, first class finish, latest in mixers. Day or job. Mr. Rodewald. 70116
CEMETERIES
Evergreen Cemetery, Michigan and Evergreen. ANgelus 0968. City office, 936 Brack Shops. TUcker 1842.
"Beautiful Hollywood" Cemetery Crematory Permanent Memorial Park, HE. 2950. 6000 Santa Monica Blvd. HOlly 5455.
CHEMISTS AND ASSAYERS
Western Precipitation Co., 1016 W. 9th st. TRinity 2611. Industrial problems.
CHIROPRACTORS
CALE Chiropractic College. New term now open. Tuition $10 a mo. Day and evening classes. Graduates can pass State Board. 516 O. T. Johnson Bldg., 4th and Broadway. Dr. Chas. A. Cale, Pres. TU. 5179.
MULL (CHARLES EDWARDS,) DR., 1900 5th Ave. EM. 5663. Office hrs. 9-12 and 1-5, by appt. only. Easy adjustments. W car.
CIGARS & TOBACCO—WHLS.
Klingenstein Co., Home of Cinco, 417 E. 4th. 11004—Pico 168. TRinity 8329.
CONTRACTORS, BUILDERS
Bert Dale, 3468 W. Sixth st. DU. 4615. New Wilshire "Better Class Homes" open for your inspection. Courtesy to brokers.
Birdie Russell, 3924 N. Griffin ave. Paint and decorate now and pay later. Plans figured. CApitol 4941. Free est.
Climax Roofing Co., Contractors, Expert Roofing. 1134 W. 39th Pl. Phone UNiv. 0402.
ELECTRIC wiring and fixtures. FREDERICK L. WOLF, VAndike 6792.
HOUSE MOVER. RELIABLE. PHONE DRexel 2411.
Jobber and builder, specialty alterations and repairs. Best refs. Ph. ANgelus 8318. Evenings 4 to 8.
W. C. Pannell, 100% financing. Free plans. 804 S. Vermont. Fitzroy 1532. 7% money.
CLEANERS AND DYERS
GOLDEN STATE CLEANERS & DYERS, 3074 Sunset Blvd. 597-728. Satisf. serv.
CLEANERS—HOUSE & WINDOW
From garret to cellar in one day. The Acme Cleaners. MEtropolitan 1080.
CLOTHING FOR SALE
Madame Webster's Wardrobe buys and sells high-class discarded clothes, ladies', gents' and children's. TU. 7506. 631 S. Figueroa.
CLOTHING ON CREDIT
Golden State Outfitting Co. clothes the family. Our terms are different. Pay as you earn. 216 S. Broadway. BRoadway 3166.
Victor Clothing Co., 274 S. Broadway. Better clothes on credit for men and women. $2.50 a week. Ph. TUcker 3785.
CLEANERS AND DYERS
IMPERIAL curtain Cleaners, 1730 E. 14th st. 3-day service. Ph. HU. 7049.
L. A. Dye Works, W. C. Williams, prop. Expert cleaners, 706 E. 8th. TUcker 4762.
COFFEES, TEAS AND SPICES
Angelus Coffee Co., 824 Central ave. BR. 6143. High-grade goods. We deliver.
COMPOSITION DRAIN BOARDS
Alphastone Composition Works, 4171 S. Hoover st. Ph. UNiv. 4500.
CONTRACTORS—SUBDIVISIONS
JOHN McNAMEE, 750 S. FIGUEROA. VAndike 1209.
COSTUMERS, THEATRICAL GOODS
Temple Costume Co., 525 S. Broadway. BRoadway 2658.
DANCING ACADEMY
CARL F. HORN SCHOOL OF DANCING, 906½ W. 7th st. Social dances and classes every Tuesday, Wednesday, Thursday & Saturday eves. Private lessons by appointment. PHONE 558075.
DENTISTS
Dr. G. O. Beem, painless dentistry, Wilson Bldg., 1st & Spring. Ph. VAndike 6065.
DETECTIVE AGENCIES
Dunl, Louis A., Washington Bldg. TUcker 3018. Civil and criminal investigators.
DRESSMAKER
First-class dressmaking and remodeling. 1961 S. Hoover. Phone BEacon 7718.
Gowns and alterations. Exp. dressmaker. $4 day. 801 W. 23rd st. ATlantic 3949.
DIAMOND BROKERS
Cohn, Sidney. We pay the most for diamonds. Cash paid immediately. Confidential. 302 Bank of Italy Bldg., 7th-Olive.
Ferguson, J. C., diamonds bought for cash. 207 Haas Bldg. TRinity 9278.
Markwell & Co., 302 Citizens' Natl. Bank Bldg., 5th & Spring. VAndike 8092.
DIAMONDS FOR SALE
EXPERT DIAMOND APPRAISER OF CUT OR ROUGH STONES. Buying and selling mines, consulting. Ten years' exploration and exploitation African Diamond Mines. 916 Commercial Exchange Bldg. Phone TUcker 6873. Eighth and Olive.
ELECTRICAL REPAIRS
Wilson's Electrical Shop, 207 W. 1st. TR 2327. Contracting and repairing.
EDUCATIONAL
LEARN ELECTRICITY.
THE TRADE THAT PAYS.
Plenty of big pay jobs open for electrical men. House wiring, armature winding, radio, power housework, etc. National will train you to qualify. Special reduced rates, short, easy courses. Visitors welcome.
NATIONAL ELECTRICAL SCHOOL, 4006 S. Figueroa. Open Mon. & Thurs. eve.
ELEC. CONTRS. & BLDRS.
Golden State Electric Co., contracting, supplies, repairing. 826 S. Flower. TRinity 4071.
EMPLOYMENT AGENCY
Harvey's Employment Agency. All kinds of reliable Chinese help. 321 N. Los Angeles. Phone FAber 0498.
ENGRAVERS—PHOTOGRAPH
American Engraving and Electrotype Co. 227 W. First st. TRinity 5831.
EXPRESS AND MOVING
S. S. TRANSFER, 1427 TEMPLE ST. 52836. Packing, Crating and Shipping. Boxes furnished free. Prices right.
FANCY MIRRORS
L. A. Artestic Mirror & Showcase Studio, 407 N. Figueroa st. Glazing of all kinds.
FLAGS
Le-Co., Flags, Pennants and Decorations. 1055 S. Hill. Phone TU. 5588.
FLORISTS—WHOLESALE
Murata, S. & Co., 767-769 Wall. MAin 8122. MAin 6121. Also Florists' Supplies.
FEED, FUEL AND FERTILIZER
University Feed and Fuel Co. Hay, grain, poultry supplies and fuel. Free delivery. 704 N. Vermont. 593-093.
FURNITURE STORES
Grand Rapids Furniture Co., where your credit is good. 4522 S. Moneta ave. Open evenings.
FURNISHED ROOMS
1501 S. Hope st. AT. 6164. Parking space, $6 wk. up. Walking distance.
Rooms at 1909 Girard st. Ph. 538-58. A place to call home. Conf. newly furnished rooms. Free parking. Bet. 12th and Pico.
FURRIERS
Burger, Matthew, 805 W. 7th. TRinity 1978. Remodeling, repairing. Work guaranteed.
Beth Reynolds, 405 E. 7th st. Careful, artistic, dependable work.
GARDEN NURSERIES
Shaefer & Kreasen. Plans and shrubs, all kinds. Experts on lawn or nursery work. 2905 S. Figueroa. BEacon 6787.
GLASS
Tyre Bros. Glass Co.
51st and San Pedro sts. HUmbolt 0445.
GROCERIES—WHOLESALE
M. A. Newmark & Co., wholesalers only. Cor. 6th & Alameda. TRinity 2451.
HAIR REMOVED
NO ELECTRIC NEEDLE OR DEPILATORY. JULES M. MARTON, PH.D., 729 CONSOLIDATED BLDG., 6TH & HILL STS. HAIR REMOVED PERMANENTLY. TRinity 0387.
HANDWRITING EXPERT
Carlson, Milton, Executive and Photographer of Questioned Documents, International Bank Bldg. MAin 3939.
HARDWARE
Andrews Hardware Co., 324 S. Main. Distributors for Besten Gear Works. Brass, copper, aluminum, fiber, mec. tools. MEt. 0889.
HEATING—GAS, OIL, WATER
Pacific Gas Radiators, 816 W. 8th st. MEtropolitan 0080.
HOTEL & RESTAURANT EQUIPT.
Hegglund, E. M., 134 N. Spring. TUcker 2422. Furnishes resturants or buys them.
INCOME TAX ACCOUNTANTS
R. A. Hightower, 412 Pacific Finance Bldg. MEtropolitan 3451.
INSURANCE—ALL KINDS
A. R. PHILLIPS & CO.
525 SAN FERNANDO BLDG. VA. 6462.
INSURANCE IN ALL BRANCHES
Henderson, J. R. Insurance, all kinds. 801 Nat. City Bank Bldg. TRinity 7631.
INSURANCE—FIRE AND AUTO
Hoffman, H. V. Akey Co., 123 S. Broadway. MAin 1720.
Wren & Van Allen, Inc. 1066 Merchants' National Bank Bldg.
IRON AND STEEL—MFRS.
Pioneer Boiler and Machine Works, 1226 Palmetto st. Phone TRinity 1129.
JAPANESE GOODS, WHOLESALE
Japanese goods, wholesale. The Yamatoya Co., 327 E. 2nd. TUcker 2138. China-ware, Art Goods, Baskets, etc.
JEWELERS
Frank Daschek, 424 S. Broadway, room 300. Platinum jewelry made to order. Fine watch and jewelry repairing. VA. 5138.
Kaplan Bros., Title Guarantee Bldg., 5th and Broadway. Phone TUcker 2568.
JEWELRY MANUFACTURERS
Perrin, William F., 416-18 Stack Bldg. VAndike 5844. Mfr. gold and platinum.
JEWELRY—WHOLESALE
Carl Entenmann Jewelry Co., 1013 W. 16th st. BEacon 6276.
LADIES' DRESSES
Dresses, smart and classy, made in your home or mine., Reasonable. UN. 6202.
LANDSCAPE ARCHITECTS
Howard & Smith, 9th and Olive. TRinity 7541. 30 years' experience.
LAUNDRIES
Crystal White Laundry, "Long Live Your Clothes," 876 W. Slauson. THornwall 1149.
Try Caledonian Laundry Serv. Co. Superior serv. AXridge 0406. 401 E. 58th st.
West Side Hand Laundry, 2783 W. Tenth St. DRexel 3520.
LIGHTING FIXTURES
The Mayberg Co., 831 S. Grand ave. Phone MAin 6081. Mfg. and designers.
LINOLEUM
L. A. Linoleum Co., straight line inlaid, $1.25 per yard. Window shades. 4301 S. Hoover. UN. 2762.
LIGHTING FIXTURES
Britlilite fixtures. Wagner Woodruff Co., 850 S. Olive. MEtropolitan 3821.
Wagner-Woodruff Co., designers and mfrs. lighting fixtures. 850 S. Olive. MEtropolitan 3821.
LITHOG'D BONDS—STOCK CRTFS.
W. P. Jeffries Co., 117 Winston st. TRinity 9511.
LIVE STOCK DEALERS
Bowher, Walter K., 422 I. W. Hellman Bldg. 124 W. 4th st. Phone FAber 5664.
LOANS—DIAMONDS & JEWELRY
California Collateral Loan Association, 747 S. Hill st. Ph. TUcker 2787, room 816.
Cohn, A. B. & Bro., 305 Pantages Theater Bldg. TUcker 2620. Estab. 52 years.
Markwell & Co., 302 Citizens' Natl. Bank Bldg., 5th and Spring. VAndike 8092.
LOANS AND INVESTMENTS
Money to loan, investments. J. J. Walker, 707 Equitable Bldg.
LUMBER
WOODHEAD LUMBER CO., 914 S. Main st. Wholesale and retail. Call VAndike 2431 for Woody's sudden service.
MASTER LOCKSMITH
THE MASTER LOCKSMITH, 151 NORTH BROADWAY, AT COURT FLIGHTS.
MACH. PIPE, TANKS, FITTINGS
California National Supply Co., 149 N. L. A. st. TRinity 6641.
Clampitt, E. A. & Co., 1054 N. Alameda st. TRinity 3777.
MACHINE WORKS—MFRS.
Crandall Machine Works. Die, tool and machine work. 1859 S. Main. ATlantic 4702.
DIXON MACHINE WORKS, MACHINERY TO ORDER. SPECIAL DIES, GEARS. 733 N. MAIN ST. PHONE VAndike 6152.
Bahn, Harry W., Mfg. Co., 783 S. San Pedro st. TUcker 5172. Dies, stamping.
MATTRESS MANUFACTURER
Bird & Price Bedding Co., 5121 South Park ave. AX. 5556. Buy direct from factory.
MULTIGRAPHING & MIMEO.
All kinds of stenographic work. TU. 1865. 346 Wilcox Bldg., 2nd and Spring.
MEDICAL
Marie A. Michel, M.D., 328 W. 41st st. Pl. hours 2 to 4 p.m. Take Moneta car.
MEAT MARKETS
Tunison, W. H. Meat Market, 3874 S. Normandie. VErmont 3302. Choice meats.
MILITARY ACADEMIES
St. John's Military Academy.
4060 W. Washington st.
Ph. EM. 2164. Boys from 6 to 14 years.
MINES AND MINING
Mining lands, mines and mining information. Write I. I. Davis, 1582 Vestal Drive.
MUSIC EXCHANGE
First-class colored musicians and entertainers for all occasions. 1527 Central ave.
NURSES
A Real Home for Aged and Afflicted. Trained nurse, 2 years in Europe. Best care. Reasonable rates. Phone 766-252.
OFFICE HELP
Educational Expert Co., 704 Haas Bldg. MAin 5080. Essentially office help.
ORNAMENTAL IRON FIX. WORKS
Iron Art Mfg. Co., 4820 Central ave. Hand-wrought lighting fixtures. Free estimates.
PACKERS AND CANNERS
L. A. Can Co., CApitol 0389. San Fndo. Blvd. Mfrs. packers' and misc. cans.
PAINTERS AND DECORATORS
American Painting & Decorating Co. Paints and varnishes. Contract work done reasonable. Phone HU. 1311.
Painting, Papering and Decorating, contract or time and material. Call Ward, GArfield 0033.
PAINTS, OILS AND VARNISHES
Remolite Paint Co. Phone HUmbolt 3401. 2019 E. 38th st. Buy direct from factory. 100% quality. Lowest prices. Free delivery.
PAPER BOXES
West Coast Paper Box Co., 2486 S. Main. Phone HUmbolt 7633.
PAPER BOXES & CANS, MFRS.
Paraffine Co., Pridham Division, 903 N. TRinity 8241.
PAPER DEALERS—WHSLE., RET.
Paraffine Co.'s Inc. Economy Paper Plant. M. C. Cooper, manager. 2417 McPherson st. 870821.
PATTERN AND MODEL MAKERS
Patterns, models, experimental work. Carlson Pattern Shop, 1641 E. Slauson. AX. 3572.
PHOTOGRAPHERS
Hartsook, Fred—Studio, 636 S. Bdwy. TRinity 2428. All principal cities of California.
Martel & Howlett. We specialize on baby photographs, 3227 W. 6th. DRexel 6119.
PATENT ATTORNEYS
Hazard & Miller, 506 Central Bldg. VAndike 8027.
Lyon & Lyon, 708 National Bank Bldg. 14191. MAin 9120.
PERMANENT MOTHPROOF
SIRADLIN'S ODORLESS MOTHPROOF—"It's permanent." Oriental rug service. 3649 S. WESTERN AVE. VErmont 0862.
PIANOS, PHONOGRAPHS, REC'DS
Special Sale Pianos ever-day. Easy terms. 108 S. Broadway. MEt. 5893.
Barr Piano Co., 830 S. Hill st. 62860
PIANO REFINISHING
Special cabinet work. Horace B. Milleron. 1640 W. 16th st. WEstmore 2698.
PHONOGRAPH REPAIRS
All kinds of work done on machines. 788⅓ N. Main st. Frank Miller.
PIANO MOVING
Fay W. Hardin, 312 S. Hill st. TUcker 1919 or FAber 0137. Res. 78694.
PLATING
Zenith Plating Works, reas. prices. Prompt service. 3869 Moneta ave. HUmbolt 3950-M.
PIPES—SMOKERS' GOODS
Ball's Big Pipe Store, 110 N. Spring. MAin 2534. Repairing. Mail orders solicited.
PLUMBERS
Commercial Plumbers, 2016 W. Washington. Ph. EM. 8575. Plumbing, repairing.
Frank F. Stokes, plumbing, hardware. 345 S. Vermont. WAshington 1512.
PLUMBING—SUPPLIES, REPAIRS
J. A. North, 1804½ Central ave. HU. 6215-J. Automatic heaters, $35.
Swinnerton Bros., 109 S. Bdwy. TRinity 7616. Sterilizing work, repairing.
Electric Bldg. Phone MAin 0218.
PORTRAITS, COMMERCIAL WKS.
KEYSTONE PHOTO SERVICE, 1231 SOUTH OLIVE ST. MAIN 3838. PHOTOS FOR EVERY PURPOSE.
PRINTERS
Commercial and Job Printing. The New Age Dispatch, 1303-7 Central ave.
Times-Mirror Printing and Binding House, 118 S. Broadway. TRinity 5831.
PRODUCE & GROC. SPECIALTIES
Simon Levi Company, Eighth and Market. "Nucoa," Original Nut Margarine. TRinity 8211.
PYORRHEA
PYORRHEA CURED WITH WRITTEN GUARANTEE. VAndike 0202.
RADIO
Lester Radio Shoppe, sets on time. Parts Open eves. 140 S. Spring. MEt. 4882.
RADIO REPAIRS
Stewart Machine Works, 4250 S. Western ave. UNiv. 6849.
RADIO AND SUPPLIES
Radio and supplies. Lester Radio Shoppe, 140 S. Spring. Sets on time. Open evenings. MEtropolitan 4832.
Radio Shop, 1791 West Adams. Ph. 73331. Two-tube Reflex, $60 up.
REAL ESTATE
F. J. Trathen, 4800 W. Washington st. We finance homes for the newcomer. Pay like rent. Phone EMpire 8674.
East Side Industrial and Bus. prop. Goodall Realty Co., 2105½ Central ave. HU. 5055.
Investment Property Specialist,
N.E. cor. WILSHIRE at BEVERLY DR. 559-750.
Everett C. Kline.
Real Estate—The Frank Meline Co.
8 offices in Beverly Hills
Phones 559-141 or 559-219.
Real Estate—Mrs. John A. Parker, 8427 Moneta ave. THornwall 6798.
REAL ESTATE—GENERAL
Mines, W. W. & Co., 639 S. Spring st. TRinity 5834.
REAL ESTATE AND INSURANCE
Frank C. Cothran. Loans, Investments, Rentals, Notary Public. 2825 Central ave. HU. 7664.
Orange Realty Co., 1409 Central ave. HU. 7360. Listings for sale and rent for col. pple.
William H. Gamble Co., 1110 E. Washington st., ph. HU. 1540. Washington frontage a specialty.
REAL ESTATE—INVEST. PROP.
Seeley, Roy C. Co., Realtors, 454 Pacific Electric Bldg. Phone MAin 6213.
REAL ESTATE INCOME PROP'RTY
Fred Du-Bois Realty Co., 1134 Georgia st. Rentals, Notary Public. Phone MEt. 4811.
RUBBER GOODS MANUF'RS
West American Rubber Co., 400 N. Ave. 19. Ph. CApitol 0120.
SANITARIUMS
California Health Institute offers a service to expectant mothers to remove dread of childbirth. Write for booklet. 636 S. Figueroa.
SAMPLE TRUNK AND CASE MFRS.
Buy direct from mfgr. 447 S. Los Angeles st. TUcker 1042.
SIGN SERVICE
Los Angeles Sign Service, 124½ S. Spring st. Ph. BRoadway 5355.
SCHOOLS AND COLLEGES
CENTRAL BUSINESS COLLEGE.
SECRETARIAL SCHOOL FOR GIRLS
PH. BEacon 1643. 1735 W. 16TH ST.
"Learn Accounting, the best-paid profession." Employers are requesting I.A.S. trained men; free placement service.
International Accountants Society.
916 Story Bldg. Phone BRoadway 2497.
WALTON SCHOOL OF COMMERCE offers Accountancy Instruction leading to C. P. A. degree. 475 Walton students have passed C. P. A. examinations.
908 HAAS BLDG. Ph. BRoadway 1819.
SCHOOLS
Oxford Boarding and Day School for Boys and Girls. First to Fifth Grades, inclusive. 3945 Oxford ave. Ph. 723-80.
Sawyer school of secretaries and Sawyer University of Commerce, Inc., 805 S. Flower. MEtropolitan 5560.
SHEET METAL WORKS
East Pico Street Metal Works, 715 E. Pico. ATlantic 7955.
FALCON SHEET METAL WORKS—Everything in line of metal. J. A. SCHISTER, 110 WEST 48TH ST. VErmont 8391.
SIGNS
"McKinney does it better." 18th & Central. Hu. 2082-R. Work guar., prices right.
Sign Studio. We do not talk, but make signs. 952 N. Vermont.
SPANISH
Spanish taught in four months. New method. "The School that Put the 'Earn' in Learn." Progressive System Schools, 749 S. Broadway, Los Angeles. Phone BR. 1615.
STEAMSHIP SERVICE
McCormick Steamship Line, coastwise passenger steamers. 507 S. Spring. MAin 6410.
TRAVEL TO EUROPE VIA MEXICO. Very reas. rates. For reservations apply to S. ROGOFF, P.C.G.P.A. Holland-America Line. Rotterdam-Mexico Service. 132 W. 2nd St., Los Angeles, Cal.
STENOGRAPHIC SERVICE
Multigraphing, mimeographing, notary. Wise-Morris Sten. Serv., 317 Lincoln Bld. MA. 2830 or 345 San Fndo. Bld. TU. 3313.
STORE FIXTURES & SHOWCASES
Weber Showcase & Fixture Co., 322 S. Los Angeles st. MAin 9184.
TAILORS
HATSON, The Tailor, "Guaranteed Workmanship." 424 S. Broadway. TUcker 6838.
TRANSFERS
California Highway Express Co., specializing in long distance furniture moving. 730 W. Pico. ATlantic 3940 or 4941.
Carl's Transfer Co. "You pull for us, we will haul for you." MAin 4899.
E. C. Ray, Transfer & Moving, 1459 E. 18th st. HU. 8847. HU. 6288.
Ted's Express. Transfer & Storage. Short and long hauls. MAin 1283. 334 E. 5th.
University Transfer Co., 704 N. Vermont. Baggage, furniture and piano moving. Fireproof storage. 592-093.
TANNING AND FUR DRESSING
Roth Reynolds, 405 E. 7th st. Dependable, careful work.
TANKS AND TOWERS
[illegible]
TAXI SERVICE
[illegible]
THEATERS
[illegible]
USED CLOTHING
[illegible]
VAUDEVILLE TALENT
[illegible]
VOCAL TEACHERS
[illegible]
WALL PAPER
[illegible]
WELDING AND ...
[illegible]
WIRELESS—RADIO ...
[illegible]
TAMALE & CHILI ...
[illegible]
USED CARS
[illegible]
VIOLIN MAKERS
[illegible]
WEDDING STATIONERY ...
[illegible]
PASADENA
AUTOMOBILES
[illegible]

INFORMATION COUPON

The Times Information Department (Los Angeles) will furnish names and addresses of reliable firms in any line of business you are seeking that are not listed on this page.

Please send names of reliable firms in the following lines of business.

Line 1 ....

Line 2 ....

Your Name ....

Your Address ....

MONDAY MORNING. Theaters—Amusements
DIRECTION—WEST C...
QUO V...
ALHAMBRA ... FIRST NATIONAL PICTURE
LOEW'S S... THE DE...
TALLY ... Thomas Me...
California ... OLD S...
NORMA TALMADGE
BURBANK THEATER Main at 6th ... MUSICA...
ERLANGER'S BILTMORE ... FINAL WEEK ... BEGINNING MONDAY ... MATINEES WED. & SAT. SEATS THURSDAY ... Mr. GALLAGHER ... GREENWICH FOLL...
FORUM ... RECO... with MARIE PREVO...
MAJESTIC ... EDWARD EVERE... THE ALAR... In "BEGGAR ON ...
Orpheum ... TED LE...
MOROSCO BROADWAY BET 7th & 8th ... SO THIS IS ...
THE DOBINSON PLAYERS Every Nite—Sat. Mat.
CAMEO
MORGAN THEATER FIGUEROA AT PICO
Hippodrome Vaudeville

PILES CURED IN 6 TO 14 DAYS
Ordinary cases of itching, blind, bleeding or protruding piles are cured in six days; worst cases two weeks with PAZO OINTMENT, the dependable and proven treatment for piles. Instantly relieves itching ... assures restful sleep after the first application.
Get the Handy Tube
PAZO OINTMENT is now packed in handy collapsible tubes with detachable pile pipe, which makes the application of the ointment a clean, and easy task of a moment. Full directions and scientific advice for pile sufferers go with each tube.
Guaranteed to Cure
PAZO OINTMENT is guaranteed to cure.
Paris Medicine Co., 2630 Pine St., St. Louis

Why is more CHAMBERLAIN'S COUGH REMEDY used each year than any other?
Because you can rely on it to stop the cough and check the cold
NO NARCOTICS
Sold Everywhere

CORNS: And Their Cure
Their Cure—CACTUS, of course. And you can get it from the corner drug store.
Cactus Corn Cure
CACTUS CORN CALLOUS COMPOUND

TIMES BRANCH OFFICE —621 South Spring—

KEEP THIS LIST

TANKS AND TOWERS
TAXI SERVICE
THEATERS
USED CLOTHING WANTED
VAUDEVILLE TALENT
VOCAL TEACHER
WALL PAPER
WELDING AND BRAZING
WIRELESS—RADIO EQUIPMENT
TAMALE & CHILI MANUFS
USED CARS BOUGHT AND SOLD
VIOLIN MAKERS
WEDDING STATIONERY
PASADENA
AUTOMOBILES

...RMATION ...UPON
... Information Department ... will furnish names and reliable firms in any line ... u are seeking that are not ... page.
... names of reliable firms in ... lines of business.

Theaters—Amusements—Entertainments
DIRECTION—WEST COAST THEATRES INC

QUO VADIS
A-team with spectacle! Ablaze with grandeur! Thrills! THRILLS! On a scale bewildering! Gigantic! And the dancing girls! Revels in the Roman baths! Here is drama for you!
SAL HORNE'S PROLOGUE with Carl Gantvoort! Kussell & Gracella! Mme. Robazza! Cushing & Hutton!
STOLBERG & SYMPHONISTS!
11 a.m. to 11 p.m. CRITERION A First National Picture

ALHAMBRA 731 S. HILL ST.
"Step Fast" Christie Comedy
MILTON SILLS in "AS MAN DESIRES"
FIRST NATIONAL PICTURE

LOEW'S STATE BDWY & 7TH
A MOTHER—A DAUGHTER—AND A MAN THEIR'S WAS THE SPRINGTIME OF PASSION!
THE DENIAL
A Metro-Goldwyn Picture
A Hobart Henley Production with CLAIRE WINDSOR WILLIAM HAINES, BERT ROACH
FANCHON & MARCO'S "FASHION ROW" Gowns from Switzers—Furs from Willard George Shoes from Innes
Ellser and His Orchestra
Rube Wolff's Syncopators

TALLY'S 833 S. BDY.
Thomas Meighan in COMING THROUGH

California 810 S. MAIN
ANOTHER "TOL'ABLE DAVID" THE SCREEN'S GREATEST FIGHTS!
OLD SHOES
directed by Frederick S. Stowers
NOAH BEERY—ZASU PITTS—VIORA DANIELS—ETHEL TERRY—JOHN HARRON—RUSSELL SIMPSON
VIORA DANIELS IN PERSON! TONIGHT 9 O'CLOCK!

Miller's MAIN AT 9TH
NORMA TALMADGE in THE LADY
A FIRST NATIONAL PICTURE

BURBANK THEATER Main at 6th
Los Angeles' Greatest MUSICAL COMEDY SHOW MOSTLY GIRLS

ERLANGER'S BILTMORE FINAL WEEK
KOLB & DILL in POLITICS Music-Songs-Dances-Girls!
With Ernest R. Ball
PRICES: Eves., 50c to $2
MATS. WED. & SAT. 50c to $1.50
BEGINNING MONDAY, APRIL 6th
MATINEES WED. & SAT. SEATS THURSDAY
Mr. GALLAGHER and Mr. SHEAN (IN PERSON) in the GREENWICH VILLAGE FOLLIES
JOHN MURRAY ANDERSON
PRICES Eves. $1.00 to $3.50. Wed. Mat., $1 to $2. Sat. Mat. $1 to $2.50 Plus Tax.

FORUM Theatre PICO AT NORTON "P" CAR DIRECT TO DOOR
RECOMPENSE
with MARIE PREVOST, MONTE BLUE
Directed by Harry Beaumont. Also Alexander Dobronetoff, Imperial Russian Soloist, and his Balalaika Orchestra. 14—Artists from the Land of the Volga—14.
3 SHOWS DAILY, 2:30—7:10—9:10—MATS., 35c. EVES., 65c.
FREE AUTO PARK

MAJESTIC Mats. Sun., Wed. and Sat.
LAST 2 WEEKS
Thomas Wilkes Presents EDWARD EVERETT HORTON
For a Limited Engagement in Avery Hopwood's Latest Burst of Laughter
"THE ALARM CLOCK"
Beginning Saturday Matinee, April 12—EDWARD EVERETT HORTON In "BEGGAR ON HORSEBACK"

Orpheum
TED LEWIS' THIRD AND LAST WEEK
TED LEWIS MUSICAL CLOWNS AND ROBBE ARNST
ALICE'S PETS · DUNCAN · WHEELER TRIO · LEON VAVARA
HERBERT CLIFTON — "PARISIAN REVUE" — EDDIE NELSON

MOROSCO BROADWAY BET 7th & 8th
FINAL 2 WEEKS! HURRY! 'Pop.' Mat. THURS., 2:15
A Typical Geo. M. Cohan Riot of Mirth
SO THIS IS LONDON
Nightly, $1.25, 50c to $1.25. Mats. Thurs., Sat. and Sun., Best Seats 50c.
Coming—"DELIVERANCE"—A World Beater.

THE DOBINSON PLAYERS Every Nite—Sat. Mat.
"Manna"
THE PLAYHOUSE Central at Lexington Glendale Glendale 4488

CAMEO
MAY McAVOY AND GREAT CAST in "THE MAD WHIRL"
VAUDEVILLE — COMEDY — NEWS

EGAN THEATER FIGUEROA AT PICO
WHITE COLLARS
Eves. 50c to $1.50. Mats. Wed. & Sat. Best Seats $1.
Frank Egan's Supreme Success of Successes

Hippodrome Vaudeville
"WOMEN FIRST" A Whirlwind Romance of the Turf Featuring Eva Novak and William Fairbanks.
Any Child Can Go to "The Hip" Any Time for a Dime
Continuous Daily 1 to 11. Sunday 12 to 11 P.M.

FLASHES

"DENIAL" FINE

EDWARD CONNELLY, CLAIRE WINDSOR, TRIUMPH

By Grace Kingsley

If you want to see a perfectly delightful picture, which is clean as a whistle withal, don't miss "The Denial," down at Loew's. It is well-nigh the ideal picture in many ways, to my way of thinking. Hobart Henley as director and Agnes Christine Johnson as scenario writer are the Mocha and Java of the screen. Long may they work together.

The title, "The Denial," hasn't much of a wallop, to be sure; but the story has. A lot of screen writers and directors have dragged us back to the pompadour-bustle-horsecar-iron-dog-on-the-lawn-stepping-stone-with-family-name-on-it period, but we were dragged under protest. But here Henley and Miss Johnson not only make us believe in that period, but have reproduced it with quaint fun and delicious humor. Ever since Miss Johnson adapted "Daddy Long-Legs" to the screen for Mary Pickford we have realized that she is gifted with a warmly human grasp of life and an unctuous humor. "The Denial" is from Lewis Beach's "Square Peg."

This story has to do with the domineering mother and wife, who ruins the family by her bossing. The story has its roots deep in life, and the flowering is rich in characterization and drama; yet there isn't a nasty touch nor an off-color subtitle.

What a character indeed is that drawn by that wonderful old actor, Edward Connelly! As the self-effacing father, domineered by his wife, but balancing his fate by the calm and philosophic bravery by which he ends things with the pistol after stealing funds to pay his son's debts, he gives a deeply human performance. One reads in it his secret longing for the devotion of his children, bought finally at the price of his honor and his life. With what compassion he views the bitter, tense soul battles of the old-maid aunt, even when she is against himself; and who will forget the calm irony of his smile, when, informed he will be "taken away" because of stealing for his son, he exclaims, "Well, I've always kind of thought I'd like to get away."

Claire Windsor does the best work of her career first as the young girl to whom fulfillment of love is denied, and later as the mother, who, reviewing her own life, reverses herself after she has told her daughter that she cannot marry the man she loves. What a subtly humorous commentary on modern life and what a commentary on the sort of mother she was, too, when the daughter turns around and says, "Oh, mother, we knew you would want us to be happy, so we went and got married today!"

That child of tragedy, Lucille Ricksen, who recently died, has the role of the young daughter, and what promise she gave of becoming one of the greatest of our screen artists!

Robert Agnew is seen altogether too seldom in this film as the young lover, for what unique charm that boy has! Bert Roach's comic powers aren't allowed a full blooming in an unsympathetic role, but he is effective. Emily Fitzroy and Vivian Ogden are excellent as mother and aunt, and it is rather a pity the boy who is playing the son isn't mentioned in the program, for he is very effective.

By the way, that's a striking touch of comparison between mid-Victorian and these days—the way the girl pulls up her dress to let the boy put the garter on, when they are viewing the "leg show." One feels how much cleaner is the frankness of this day of short skirts!

William Haines is one of our coming great screen actors. He has the personality and the ability.

Fanchon and Marco's Fashion Show is great, and the Lige Conley comedy is a joy, while Hope Hampton's fashion film done in colors is simply gorgeous.

"TOO MANY KISSES" PAGES THE LAUGHS

"Too Many Kisses" should really be named "A Lot of Laughs," if it wants a really descriptive title. It is down at the Metropolitan, and is musical comedy plot telescoped with a Mack Sennett comedy.

The story is from John Monk Saunders's story, "A Maker of Gestures," with Gerald Duffy screen-translating and Paul Sloane directing.

Speaking out of order, I want to say that it looks to me as though Harpo Marx, who is one of the famous Marx Brothers of vaudeville and musical comedy, will be one of the big comedy character figures of the screen if he keeps on. Though he plays only a few scenes, he is as prominent as a tip in a cafeteria.

"All I did was kiss her," is an alibi as old as Adam. In fact, Adam probably originated it. It is used again by the hero, Richard Dix, when his papa pays off a young lady of the chorus, but all the same papa sends son off to the country of the Basques, when he hears that these people never marry outside their own race. But Dix has a weak heart romantically speaking, and of course, falls for the first pretty senorita he sees.

There are a lot of gags that would do credit to Harold Lloyd or Larry Semon, especially in the opening scenes in the Basque village.

To be sure, one is surprised those remote Basques speak such good English, or is it that Dix without former preparation speaks Spanish?

Incidentally we discover that Richard Dix is a great screen comedian. I mean the fans and exhibitors will discover it. Personally, I've known it ever since Dix played the title role in Harry Leon Wilson's "His Majesty, Bunker Bean," down at the Morosco, on the stage. He has the comedian's real feeling for drollery, and the power to impart it to his audience. He never misses a laugh trick.

Some funny bits of business occur in the scenes where Dix is listening to the voluble lady on the phone, leaves it to the secretary, who, in turn leaves the listening to the office boy; in the scene where Dix casts the jack-knife so skillfully in several different ways that it sticks into the table, causing the expect Basque knife-throwers to imitate him; and he gets a lot of laughs when he dolls up in the senor scenery.

Personally, I cannot see where Frances Howard has a look-in as a screen star. She appears cold and lifeless, and doesn't seem to have the least appeal to audiences. Even though she has the screen practically all to herself so far as other girls are concerned, she doesn't register much of anything.

William Powell is clever and fascinating as the Spanish bandit; and the others are acceptable.

A large man singing love lyrics to a babe may be novel. It should be! So I didn't care much for big Larry Richardson and little Jane Shirley. Anyhow, as Griffith once said, "The nice thing about children on the screen is that you can't hear their awful little piping voices."

Mack Sennett's "Water Wagons" is as usual a wow, and the other features are entertaining.

Stork Hovers

The Dustin Farnums are expecting the visit of the stork, according to authentic reports. Mrs. Farnum has gone into retirement awaiting the event.

Furnishing Heart Throbs at California

Johnny Harron and Viora Daniels

Who play the romantic leads in "Old Shoes," the current photoplay at the California Theater. Noah Beery, ZaSu Pitts, Ethel Grey Terry and Snitz Edwards are also featured.

GOOD TROUPING SAVES IT

Why, oh, why, will directors and producers try periodically to duplicate "Tol'able David" on the screen? Even Richard Barthelmess found he could not reproduce again the success and gripping quality of that picture, and yet from far and wide attempts are made to bring the theme of the poor downtrodden boy into the limelight in exactly the way of that first picture.

Such is the case with "Old Shoes," appearing this week at the California Theater. It is heart-rending and all that—but unfortunately it rends the common sense as well as the heart. And it is not "Tol'able David!" It is just a story of an abused boy and his mother—and a horribly cruel stepfather, very melodramatically told.

The theme of "Old Shoes" is very significant inasmuch as the boy goes about in worn-to-the-sole footgear while his stepfather wears expensive shoes. The boy's whole longing for something better in life centers about his wish for good shoes, and this longing is quite grippingly reproduced on the screen. It is principally due to the excellent acting on the part of John Harron, who plays the boy.

To offset him is Noah Beery, as the cruel stepfather. In this picture Mr. Beery is just about as heavy as one could imagine. The fearful laugh, the sneering snarl, the swagger, are all terribly real.

It is really the story—the continuit — the theme which are weak, and not the acting on the part of John Harron and Noah Beery. For instance, through the picture the hatred of the weak, sensitive boy for the cruel man is enlarged upon with the hint of the time to come when the final vengeance will be placed in his hands —and yet when that moment comes, it is left for the placid old plow-horse to do the killing!

Of course, one does not exactly long for the hero of the picture to commit murder, and yet when the whole sequence and drama of a picture is built for that end — it certainly dampens things to have his rightful importance taken from him. It gives the disappointing feeling that after all, he is just a weak, downtrodden boy — and not a man!

Playing a small role in the picture is Zasu Pitts — and another disappointment is that it is just a small role. Somehow the sight of Zasu makes interest pick up in any picture. The mother is played by Ethel Grey Terry, who is quite convincing in disguising her youth by a scattering of grey hairs and old clothes. The little sweetheart is played quite attractively by Viola Daniels, and the funny little storekeeper appears in the likeness of Snitz Edwards, who is always due for a couple of laughs.

Entirely saving the situation on this week's program is the presence of an "Our Gang" comedy entitled "The Big Town." It is very, very laughable, and even the unutterable mystery of the unwinding of an artichoke seems screamingly funny.

DRAPER CHARACTER PORTRAYALS CHARM

Life, in her many moods, passed before the flat dark curtains of the Playhouse stage Sunday afternoon when Ruth Draper, character actress, took her audience from the imperial court of Philip IV of Spain to the dark waiting-room of a New York hospital, by way of County Kerry and a modern "society" home.

Miss Draper is a great actress, for she completely submerges her own personality in each character sketch. She scorns, almost entirely, the artifices of make-up, costume, and setting; playing before plain curtains and merely suggesting, by a shawl, a bundle, the transition from one character to another.

However, in her sketch "At the Court of Philip IV of Spain," she departed from this rule and appeared in costume—a scintillating, captivating creature, drifting easily from one language to another. But, remarkably, one's very bad French and total absence of German and Spanish proved no hindrance. Miss Draper triumphs over mere vocal expression.

It is a difficult thing to single out one sketch from the others, for each was well-night perfect. However, her "At a Telephone Switchboard" was, perhaps, the most poignant, the most masterly combination of the laugh and the tear. Just a simple thing—the typical "hello" girl at her work, gum-chewing, gossipy, with her simple bravery in the face of a well-nigh impossible situation, her inherent faithfulness to her "job."

"Three Breakfasts" was another gem. Here one saw the bubbling young bride; the bored, skating-a-trifle-near-the-edge wife of fifteen years later, and the kindly, devoted grandmother after forty years of married life. Miss Draper is never bitter, yet she is no dealer in taffy.

And the "Debutante." She simply must not be omitted. Chattering, impossibly effusive, taking herself so seriously, with her profound, to her, views on life, her "Absolutely!" on all subjects, "the young girl at a party" is a masterpiece.

Other sketches included "At An Art Exhibition," "A Dalmation Peasant in the Hall of a New York Hospital," "A Scotch Immigrant at Ellis Island," "A Class in Soul Culture," and "In County Kerry."

'RECOMPENSE' FAIRLY ENTERTAINING FILM

Is there recompense for those unthinking, mad actions which are an indivisable part of the intoxication of war and love?

"Recompense," the current film at the Forum Theater, which continues the adventures of that vivid couple of Robert Keable's "Simon Called Peter," decides that there is—in service. Rather a conventional, almost disappointing ending, for such a picturesque "affair."

Monte Blue and Marie Prevost are well cast in their latest co-starring vehicle, though Miss Prevost takes a larger share of the honors. As the "outrageous" Julie she is perfect, the essence of untamed youth, the personification of beguiling charm. Pretty enough to be only increasingly charming in her straight bob and military clothes, Marie is a convincing Julie.

Monte Blue is, as always, Monte Blue. His work is sincere and as "Peter Graham," he gives a thoughtful characterization of a difficult role, but the part of the too-easily led parson is not just his sort of thing.

The supporting cast is adequate, with Virginia Brown Faire as the conventional Angelina; George Siegman as the realistically brutal South African trader; John Roche as the efficient young physician and John Patrick as the officer.

Much has been said of the trench scenes in "Recompense." Reputed to have been filmed under actual fire, they are suprisingly unimpressive, perhaps a sure sign that they are genuine. However, an audience accustomed to the regulation first-line heroics is bound to fall in appreciation of calm facts.

"Recompense" is a tale of the love of a parson for a gay little nurse, who is entirely successful in making him forget the girl back home. But Julie refuses to marry her war-time sweetheart and they part—until Julie arrives opportunely on the scene in the wild African veldt in time to save Graham's life.

And finally the girl who craved "color and a man to love," settles down to being a co-angel in the Limehouse district.

A particularly well-staged musical number, "Artists From the Volga," news-reel, and an Educational comedy, "The Mad Rush," conclude the bill.

One Place It Doesn't Work

"It's worry that kills," remarked Black.

"Don't Believe it," replied White, "My tailor's been worrying his head off for two years over the money I owe him and he's so healthy the undertaker never looks twice at him."—[Cincinatti Enquirer.

Forerunners of Juvenile Galaxy at the Hillstreet

Grace Eline of the team of Weston and Eline, coming to Hillstreet today was the first of the widely exploited child actresses of the films. For five years Grace and her sister Marie, known as the Thanhauser Kids, were the most famous children of the screen, the forerunners of the Lee Kids, Baby Peggy and Jackie Coogan.

Although this was but a few short years ago, so rapidly have screen conditions changed with the mushroom growth of the business, that Miss Eline speaks with all the air of a pioneer.

"When Marie and I were featured and given $100 a week apiece, it almost broke up the studio," says she. "That sounds like nothing now. Then it was an enormous salary, more than the star was getting. Experienced actors and actress refused to work in a company where children received more than they did, and Mr. Thanhauser had an awful time staightening things out.

"They have doubles now for really dangerous feats," Miss Eline continued, "but no such scheme was dreamed of in our film days. Marie and I rode runaway horses, jumped off cliffs, dived from the upper decks of excursion boats and cheerfully risked our lives at least once a week."

Mary Miles Minter's mother secured the first theatrical engagements for the Eline children. At about this time her own daughter was making a hit in "The Littlest Rebel." Miss Grace Eline, in turn aided Mary Miles Minter to secure her first screen engagement, which lead to ultimate riches and stardom.

String Quartet Plays Tonight at Philharmonic

The experiment of the London String Quartet of giving a concert in Carnegie Hall, New York, a few Sundays ago was a tremendous success. The house was sold out to the doors to an enthusiastic, music-loving public.

This famous organization will be presented in concert at the Philharmonic Auditorium tonight by George Leslie Smith, manager of the Auditorium Artist Series. The quartet will be the eleventh event of the Monday evening series.

The London String Quartet has just returned to America after a long and successful tour of England and the European continent. One hundred and fifty concert appearances in London had not dampened the ardor of the English people for the quartet and the organization's tour in that country was the most successful in the history of its founding over sixteen years ago.

The program this evening will consist of Mozart's quartet for strings in D Minor; Debussy quartet in G Minor; Frank Bridge, Londonderry Air and Mendelssohn's Conzonetta. The personnel of the quartet is James Levey, first violin; Thomas Fetre, second violin; H. Waldo Warner, viola, and C. Warwick Evans, 'cello.

WILD JAZZ PARTIES IN CAMEO OFFERING

'Mad Whirl' Theme No Longer Novel; Vaudeville Good

It's been the fashion now for some time to take stabs at prohibition, the life of sophisticates, and the jazz kingdom in general, via the motion pictures. And so "The Mad Whirl," playing at the Cameo, as its title implies, is just another of those pictures following along the well-broken path.

Probably if it had preceded the other exposes of jazz life, it would have seemed more novel than it does now. And by this novelty it might have set a high-water mark which many others of the same ilk could not have reached. This is only by way of saying that the picture itself has a number of delicious twists of direction and enactment, but they are only telling things which have been told repeatedly before. The subject itself is stale, and decidedly passe now.

In this instance the "curse" of high living and overindulgence has descended upon the older generation. They are doing what they were unable to do during their youth and are now setting the pace for their children. All this they do under the guise of being "pals" with their offspring; that by their indulgences the children are not forced to go out for their pleasure. It is sort of a parental supervision of vice, as it were. The revolt of the children against all this inverted mode of life, brings the parents to their senses. And from then on everything is serene —mother discards the shimmy and takes to knitting, and dad, well —maybe he tries knitting too.

May McAvoy and Jack Mulhall are the rebellious children. Miss McAvoy's role gives her little opportunity for distinctiveness, but as the unspoiled flower she is quite tolerable. Mulhall, however, did get over a marked degree of boyishness and spontaneity in his work, and he was best in his less emotional scenes.

Probably for the first time in his career Alec Francis failed to be convincing. One look at Francis's finely chiseled patrician features is enough to discourage any visions of him as a flapper-chasing papa.

For its vaudeville offering the Cameo presented Monroe Salisbury, well-known stage and screen player, in an act called "Character Studies." Just what part Mr. Salisbury's embroidered trousers of maroon, topped with a fur mackinaw, had to do with his recitations, "A House by the Side of the Road," and "The Soldier's Return," left the audience rather vague. However, Salisbury's powerful, mellow voice has made many an audience forget all else but its intonations, and the applause he received after his first appearance would seem to indicate that it is still able to do so.

Norma Leslie and Mr. Vandegrift in "Bits from Musical Comedy Hits" was the other vaudeville offering, while the comedy, "Getting Trimmed," and an episode from "The Great Circus Mystery," starring Joe Bonomo, completed the bill.

Theaters—Amusements—Entertainments

GRAUMAN'S EGYPTIAN HOLLYWOOD THEATRE
Sid Grauman's Big Prologue With Two Indian Tribes AND
THE IRON HORSE
Wm. Fox's Peer of All Features
A JOHN FORD PRODUCTION
Mats. 2:15, 50c-75c-$1; Eves. 8:15, 75c-$1-$1.50, Ex. Fri., Sat., Sun., Hol. Barker Bros., Wurlitzer's, Theater, HOlly 2121.

FUN WEEK AT THE METROPOLITAN
Funniest picture in many moons
TOO MANY KISSES
A dizzy round of misses, kisses and fun for RICHARD DIX Frances Howard and you
A Paramount Picture
MACK SENNETT'S COMEDY "WATER WAGONS"
on the stage "MOONSHINE SONATA" A Jazz Revue
Funshine and monkeyshines Blue Ribbon Syncopators Born & McGee—Oriole Trio Senor Joseph De Tevar playing Chickering Ampico
In Person GILDA GRAY Next Sat

RIALTO BDWY. NEAR 8TH
Moved to the Rialto
DRESSMAKER from PARIS with the famous 19 FEATURES
(1) LEATRICE JOY (2) ERNEST TORRENCE (3) Allan Forrest (4) Mildred Harris (5) Screen Fashion Show and (14) international beauties
A Paramount Picture
BILLY BEVAN in MACK SENNETT'S "GIDDAP"

GRAUMAN'S MILLION DOLLAR
Its last week Its last week Its last week
It's Zane Grey's greatest It's Zane Grey's greatest It's Zane Grey's greatest
with Jack Holt Lois Wilson Noah Beery Raymond Hatton
A Paramount Picture
THE THUNDERING HERD
"On the Trail" prologue Frank Braidwood, Art Fowler, Helen Wright
RALPH GRAVES IN SENNETT COMEDY

PLAYHOUSE & MASON TICKETS AT BOX OFFICES ONLY—NO TICKETS AT HOTELS OR TICKET SCALPERS
ERLANGER'S MASON BDWY. AT 2d Phone TUCKER 7373
NIGHTS INCL. SUN. 50c TO $2 BEST BALCONY SEATS $1.50 WED. MAT. 50c TO $1.50—SAT. MAT. 50c TO $2
SEATS NOW FOR NEXT WEEK
Louis O. Macloon & Edward D. Smith Present America's Biggest Musical Hit
"NO, NO, NANETTE"
WITH TAYLOR HOLMES NANCY WELFORD The "I WANT TO BE HAPPY" SHOW
PLAYHOUSE FIGUEROA AT 9th ST.
TONIGHT AT 8:30—MAT. WED. & SAT.
Louis O. Macloon PRESENTS NEW YORK'S NEWEST DRAMATIC SUCCESS
ROBERT AMES with MARION COAKLEY JOSEPH KILGOUR
The DARK ANGEL
"It is worth your while to drop in at the Playhouse."—Guy Price, Evening Herald.

VAUDEVILLE PHOTOPLAYS HILLSTREET Orpheum Circuit 12:45 P.M. CONTINUOUS 11:30 P.M.
Libby & Sparrow—Kharum—Kimberly & Page Haven MacQuarrie and Company WESTON & ELINE—"SIGNOR FRISCOE"
Exclusive First Run Photoplays JACK PICKFORD & NORMA SHEARER in "WAKING UP THE TOWN."
News—Benny Leonard in "Flying Fists"—Fables
NITES-MON. TO FRI. SATURDAY MAT. 50¢ INC TAX
MATINEES MON-FRI INCL. 35¢
SAT. NITE SUN. & HOLIDAYS 65¢ INC TAX

PHILHARMONIC AUDITORIUM 5th at Olive
TONIGHT AT 8:30
THE LONDON STRING QUARTET
PRICES—75c. $1.00. $1.50. $2.00. $2.50

CINDERELLA ROOF 6th at Olive
Tonite Dance to 2 World Famous Recording Orchestras.
CINDERELLA ROOF 6th at Olive

EASTERN COMPANY TO PRODUCE FILMS HERE

Another victory for Los Angeles as a film-producing center is chalked up with the decision of the recently organized Fine Arts Pictures, Inc., to make California its headquarters.

In spite of the fact that the Fine Arts Company was formed and financed in the East, it has come all the way to the Pacific Coast to make its pictures and has already started on its first production "Manhattan Madness." It will feature Jack Dempsey and Estelle Taylor, his wife, John McDermott is directing.

Oscar A. Price, president of Fine Arts, states that several other films will be made in the next few months, and that the production quota to be expended in Los Angeles during the season will be well over the $1,000,000 mark.

In addition to Mr. Price, president, the Fine Arts personnel includes James F. Pershing, vice-president and treasurer, Miles Bronson, secretary and Fred Fear, board of directors.

E. V. Durling, well known in the film industry throughout the country is general manager of the company. Dick L'strange, who has served with several local concerns, has been engaged as business manager.

Perfumes and toilet preparations used by natives of Egypt are of the cheapest kind, but European residents there prefer those from their own countries.

FINEMAN PLANNING TO SOLVE EXTRA PROBLEM

B. P. Fineman, general manager of the F.B.O. Studios, thinks he has found a solution of the extra problem.

He is preparing a plan to guarantee a group of fifty extras at least twelve days' work a month. In return the fifty will give Fineman first call on their services.

"The ability and drawing power of stars and featured players are accurately gauged by their past performances," Fineman points out. "We know what we are getting when we buy their services.

"Players for minor parts are all experienced actors, competent to fill their roles. There are thousands of them and it is always easy to engage good ones.

"But the extra is the greatest casting problem of all. With 50,000 or 60,000 to draw from, we find it difficult to select competent, experienced extras. Unused to work before the camera they often spoil expensive scenes, which have to be discarded.

"So I plan to get first call on the services of talented, experienced people who are just breaking into the picture game by guaranteeing them half a month's work every month. That will give them $90 each, at least—enough to live on while they are getting started."

Few extras average more than six or seven days' work a month. The greatest problem of the beginner in the film game is to get enough work to pay bare living expenses. Fineman's proposition will solve the problem for fifty of the best.

Science, Invention, Discovery and Exploration

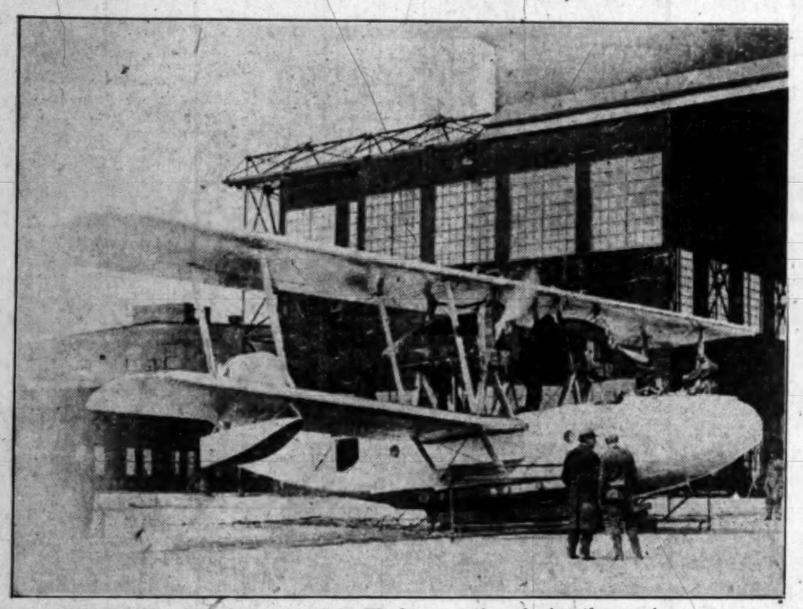

Will Attempt San Francisco-Honolulu Flight some time during the coming summer. Meaning the PN-9, the recently built Navy flying boat which attained a speed of 128 miles an hour in a test at the Philadelphia Navy Yard. (P. & A. photo.)

Fifteen-Year-Old French Girl is credited by scientists with having discovered an explosive oil which it is believed will replace gasoline in motors. The oil is much cheaper than gasoline. She is Mlle. Irene Laurent. (Wide World photos.)

First Direct Cable to Italy was opened this month from the Western Union office at New York. Photo shows officials of the company at the New York of the cable as the first message was being transmitted over it. (P. & A. photo.)

Mummies from King Seneferu Tomb recently discovered by the Boston-Harvard Egyptian expedition, near the Pyramids of Giza. It is believed this tomb will yield greater riches than that of King Tut. (P. & A. photo.)

Six Miles in the Air the new portable Sperry searchlight pictured above is able to pick up airplanes. The light has a diameter of 60 inches and projects a powerful beam six miles into the air. (Wide World photos.)

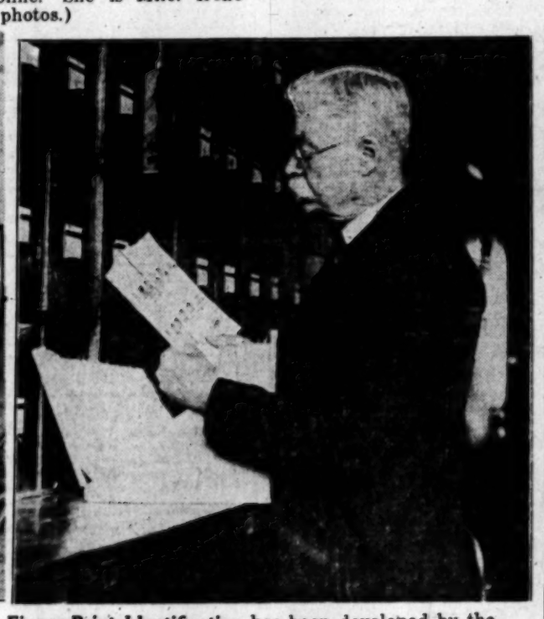

Finger-Print Identification has been developed by the Army to the point where it is possible to identify an unknown man who served with the Regular Army in from ten to twenty minutes. Walter S. Kaye, in charge of bureau, shown above. (P. & A. photo.)

French Expedition to Franz Josef's Land, which will leave for a year's exploration in the Arctic coming summer, will be conducted by Capt. Sverdrup, Norwegian explorer, pictured above. (P. & A. photo.)

Older by Thousands of Years than the tomb of Tut-Ankh-Amen are the Indian ruins recently found in Southern Nevada, scientists declare. Photo shows ruins of room with skeleton unearthed from floor in Nevada excavations. (P. & A. photo.)

Another Powerful Weapon of War has been added to the list with the perfection of the pilotless plane launched from the bow of a destroyer. Photo shows British destroyer with pilotless plane in position to loose. (P. & A. photo.)

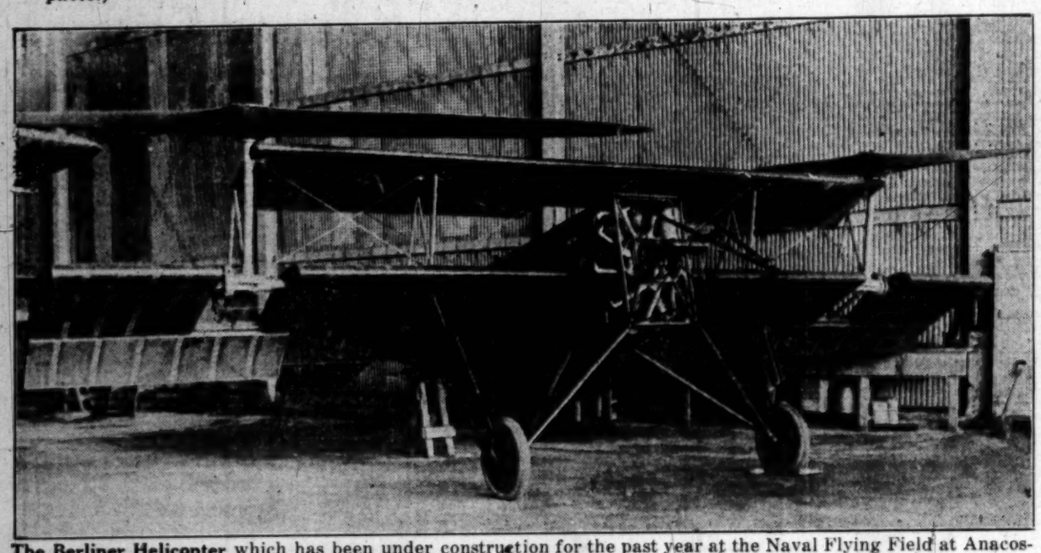

The Berliner Helicopter which has been under construction for the past year at the Naval Flying Field at Anacostia, D. C., is ready for her trial flight, according to naval engineers. The inventor is certain of success. The first helicopter constructed by Berliner rose a few feet from the ground. It is now in the National Museum at the capital. (P. & A. photo.)

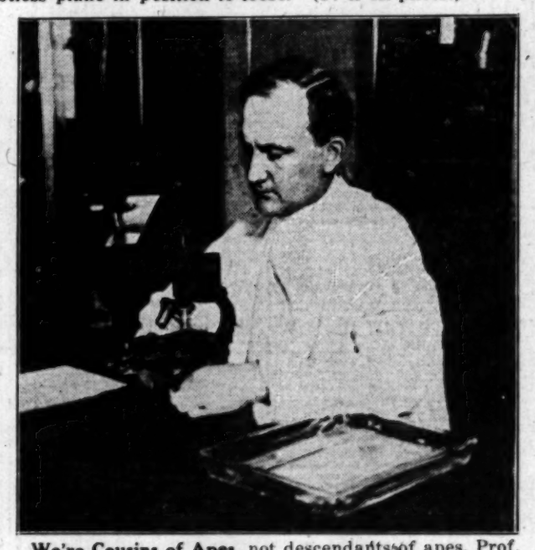

We're Cousins of Apes, not descendants of apes, Prof. Conrad Engurud Tharaldsen of Northwest University informs us. Man and monkey possessed, however, a common ancestor, according to Prof. Tharaldsen. (P. & A. photo.)

DAILY CROSS-WORD PUZZLE

HORIZONTAL

1 An officer in the army.
5 Directed at a goal.
9 Upon.
10 To take back.
14 To accomplish.
15 An insect.
17 To get up.
18 An article of food.
19 Modern.
20 Extracts liquid as from a cow.
21 To ask for money.
22 A means of going out.
24 A stinging insect.
25 A system of signals for communication.
26 A river in Egypt.
28 To mend in a certain way.
30 A negative.
31 Behold!
33 Arrangea.
35 A spot or stain, as of ink.
38 Small masses of butter.
40 An organ of hearing.
42 Pleading.
44 A beverage.
45 A person not of age.
47 A sea eagle.
48 To propel a boat.
49 To disturb or irritate.
50 A fabulous bird of Arabia.
51 Half the width of an em.
52 Covered with bread crumbs preparatory to cooking.
54 You and I.
55 Masses (printer's term.)
56 Saws.

VERTICAL

1 Uttered a low sound, as in pain.
2 To affix.
3 A co-ordinating conjunction.
4 A quality of paper.
5 High cards.
6 That thing.
7 Sharpened.
8 Obstinately determined or persistent.
11 A number of people banded together.
12 To ruffle the temper of (slang spelling.)
13 Requested.
16 One of two children produced at the same birth.
18 Black.
23 Pronoun.
25 To hum or sing in a low tone.
27 A great deal (slang.)
29 The minds.
32 Bid without.
33 To bell slowly.
34 A large sea fish in fable.
35 The plural of animals which are used as food for man.
36 A row of trees.
37 Immaterial. Solid or other spaces.

This puzzle took 18 minutes to solve. Time taken by a child 10 years of age is well under 20 minutes.

TRUTHFUL JIM

STPAT
ALSO
STRP
U AL
MATCH
IS
IS PA
AL AR
NEW
SABL
D RAI
IT RO
GREEN

(Copyright, 1925, by the Times)

MONDAY MORNIN

OFFICER KILLS WIFE AND BA

Policeman Jailed on Ch of Double Murder

Slayer is Shot During M Again When Arreste

Fatal Quarrel Results F Drinking by Husban

Patrolman James J. Hicke years of age, son of Detective tenant Jerry Hickey, ve member of the Los Angeles department yesterday a charged with the murder o wife and 2-year-old son as th sult of a shooting which to toll of two lives and came claiming the life of the y officer. The tragedy occurred yesterday morning in the a ment occupied by Hickey an family at 3019 Baldwin ave The victims are Hickey's Irene Conway Hikey, 26, and infant son, James, Jr.

Hickey, who stoutly main the deaths were accidental, self received two gunshot wo in the melee, one of which he cared was accidentally infli He was shot the second time a fellow-officer when he is sa have refused to surrender the double slaying. Neither of wounds will prove fatal, in opinion of attending surge Hickey missed death a third when, according to his version turned his revolver on himself pulled the trigger on a defe cartridge.

SCUFFLE FOR GUN

The shooting took place all of the members of the po man's household had retired, according to Hickey, was the sult of a domestic quarrel w had started early in the even A scuffle for the possession the policeman's gun ensued ing which Hickey was shot the groin. He accused his of the shooting. The weapon was in her hands when the s were fired which snuffed out lives of the mother and babe, cording to the husband.

Officers investigating the sh ing announced they gave s credence to Hickey's story, ing their murder charge on accusation of a sister-in-law, Genevieve Dunn, an eyewitn Her version of the shooting, which she accuses the young liceman as the actual slayer his wife and child, is substa ated by corroborative evidence, cording to Assistant Captain Detectives Bean, of the homic squad, who is directing the inv tigation.

When officers arrived on scene from Lincoln Heights Po station they found the wife child dead. Both were lying on floor in the doorway leading fr the bedroom to the living-room the apartment. The child was reach of the mother's outstretch arm. Hickey was pacing the h way, a smoking revolver in hand. It was Officer Briar w first called on Hickey to throw his hands, and then fired one s in his direction, according to statement to Capt. Bean. Hic was struck in the back.

The rooms were in disord Scattered bedclothing and up furniture gave evidence of the fi for the possession of the gun. abinet phonograph with the nee eating on a record entitled "Th Awful Moaning Blues," stood cl by the dead bodies. A small ta supported a half-emptied gin b le. A jug of wine and anoth bottle of gin were found in t ame room. A bullet-scarred w showed that some shots had go wild. Seven cartridge shells we picked up from the floor. An u exploded shell was found in t chamber of Hickey's gun, a .3 caliber revolver.

ADMITS DRINKING

Hickey admitted ownership the liquor and admitted he h been drinking, according to Ca Bean. He told of having gone town early Saturday night to m his wife, who, only two days a had accepted a position with t city Bureau of Power and Lig At their meeting his wife quarre with him on account of his drin ing, and the quarrel continu after the couple returned hom The family had gone to bed a the lights were turned out wh he was again taken to task his drinking. His wife demand that either he or she leave t house, he related. Hickey declar

Victims and

Left, Irene Conway Hickey, the

OFFICER KILLS WIFE AND BABY

Policeman Jailed on Charge of Double Murder

Slayer is Shot During Melee, Again When Arrested

Total Quarrel Results From Drinking by Husband

Patrolman James J. Hickey, 28 years of age, son of Detective Lieutenant Jerry Hickey, veteran member of the Los Angeles police department yesterday stood charged with the murder of his wife and 2-year-old son as the result of a shooting which took a life of two lives and came near taking the life of the young father. The tragedy occurred early Sunday morning in the apartment occupied by Hickey and his family at 3019 Baldwin avenue. The victims are Hickey's wife, Irene Conway Hikey, 26, and infant son, James, Jr.

Hickey, who stoutly maintains the deaths were accidental, himself received two gunshot wounds in the melee, one of which he declared was accidentally inflicted. He was shot the second time by a fellow-officer when he is said to have refused to surrender after the double slaying. Neither of his wounds will prove fatal, in the opinion of attending surgeons. Hickey missed death a third time when, according to his version, he turned his revolver on himself and pulled the trigger on a defective cartridge.

SCUFFLE FOR GUN

The shooting took place after all of the members of the policeman's household had retired, and according to Hickey, was the result of a domestic quarrel which had started early in the evening. A scuffle for the possession of the policeman's gun ensued during which Hickey was shot in the groin. He accused his wife of the shooting. The weapon also was in her hands when the shots were fired which snuffed out the lives of the mother and babe, according to the husband.

Officers investigating the shooting announced they gave small credence to Hickey's story, basing their murder charge on the situation of a sister-in-law, Mrs. Genevieve Dunn, an eyewitness. Her version of the shooting, in which she accuses the young policeman as the actual slayer of his wife and child, is substantiated by corroborative evidence, according to Assistant Captain of Detectives Bean, of the homicide squad, who is directing the investigation.

When officers arrived on the scene from Lincoln Heights Police Station they found the wife and child dead. Both were lying on the floor in the doorway leading from the bedroom to the living-room of the apartment. The child was in the arms of the mother's outstretched arms. Hickey was pacing the hallway, a smoking revolver in his hand. It was Officer Briar who first called on Hickey to throw up his hands, and then fired one shot in his direction, according to his statement to Capt. Bean. Hickey was struck in the back.

The rooms were in disorder. Scattered bedclothing and upset furniture gave evidence of the fight for the possession of the gun. A cabinet phonograph with the needle resting on a record entitled "That Awful Moaning Blues," stood close by the dead bodies. A small table supported a half-emptied gin bottle. A jug of wine and another bottle of gin were found in the same room. A bullet-scarred wall showed that some shots had gone wild. Seven cartridge shells were picked up from the floor. An unloaded shell was found in the chamber of Hickey's gun, a .38-caliber revolver.

ADMITS DRINKING

Hickey admitted ownership of the liquor and admitted he had been drinking, according to Capt. Bean. He told of having gone to town early Saturday night to meet his wife, who, only two days ago, had accepted a position with the City Bureau of Power and Light. At their meeting his wife quarreled with him on account of his drinking, and the quarrel continued after the couple returned home.

The family had gone to bed and the lights were turned out when he was again taken to task for his drinking. His wife demanded that either he or she leave the house, he related. Hickey declared he finally agreed to leave and got out of bed to put on his clothes, when the scuffle for the revolver, which was at the bedside, ensued.

Mrs. Dunn told the officers of having fled the room when the shooting started. She looked back through the door and saw Hickey standing over his wife and holding the pistol leveled at her head, the sister declared.

The bodies were removed to the parlors of the Highland Park Undertaking Company. Hickey was treated at the Receiving Hospital and then taken to the General Hospital, where he is being held on a charge of murder.

Hickey, at one time a member of Chief Vollmer's crime crushers, shot and killed Marcus Johnson, a negro, about a year ago when the latter attempted to escape arrest. Hickey was absolved of blame. He was since assigned to Lincoln Heights division.

Investigation of the dual killing was taken up yesterday by Asst. Dep. Dist.-Atty. Davis, who announced he would today subject Hickey to an examination by alienists. Dr. Victor Parkin and Dr. Paul Bowers will be called in to determine Hickey's mental condition in anticipation of an insanity defense, Davis explained.

LEADS COPS IN BULL THROWING

Than Which, Etc.; Officer Grashmer Wins "Bulldogging Championship" of Force in Impromptu Rodeo Staged at Montecito Heights

The bulldogging championship of the Police Department yesterday was awarded to Officer W. C. Grashmer of the Lincoln Heights division, whose prowess and agility won for him the best two out of three falls with an infant bovine in the main event of an impromptu rodeo which was staged shortly before dawn in the wide open spaces of Montecito Heights.

Grashmer's formidable adversary was a 10-days-old calf, one of a pair of baby Holsteins which had been abandoned on Griffin avenue in the wreck of a small motor truck. The little waif, feeling the equal of any heifer twice her age, escaped from the rear of the truck and was scampering down the road when Officer Grashmer and his partner, Officer Briar, happened along in a police machine.

Now, Grashmer hails from Cleveland, O., and he has long wanted to assay the role of a hard-riding bronco buster of the plains. A handy piece of rope was converted into a lasso and Grashmer straddled the hood of the machine. Briar, at the wheel, furnished the steer, and with a rip-roaring whoopee which rent the night air, the copper-cowboys gave chase.

A masterly throw of the rope and Grashmer was unseated by the sturdy yank of the little creature. The next minute Grashmer pounced on the back of the veal chop and held on with vise-like grip. The cowlet was floored by the weight of its antagonist. Once back on its feet the pesky critter lurched into a succession of leaps and bucks, sending Grashmer sprawling and with two neat hoof-marks under his chin.

Picking himself out of the dust, Grashmer let his dander rise and with newfound skill put his opponent on the mat for the regulation fall.

The muchly surprised runaway and its deserted companion were led away, to Lincoln Heights Station, where the two captives were proudly paraded before the morning watch.

NAB NINETEEN IN DRY RAIDS

Police Take One Woman Prisoner; Six Stills, Three Autos and Liquor Are Seized

Another series of wide-sweeping dry raids was conducted over the week-end by the forces of Chief Investigator George Contreras, resulting in the taking of nineteen prisoners, including one woman, confiscation of six stills, seizure of three cars (if one of them can be found) and seizure of considerable quantities of liquor.

The best-land plans of Bernard Goldberg, alias Benny Harris, had a sad ending yesterday, according to Contreras. He was arrested as Harris a week ago, charged with possession, but as Bernard Goldberg appeared to own the car Harris was driving it was not seized. Friday, Contreras says, he happened to see Harris take the stand in Superior Court as a witness and give his name as Goldberg, so yesterday the officers gathered him in on an additional transportation charge. They are looking for his car.

William Richards, 17 years of age, but owner and operator, according to the officers, of a fifty-gallon still, was among the prisoners.

Martin Cerrutti and Carmelo Leaporte were arrested at One Hundred and Twenty-ninth street and Central avenue, charged with maintaining a nuisance and making liquor. At Puenta, the officers got Joe Jenta and Pete Sane. Mrs. Pauline Coolbaugh was arrested at Gorham Station, near the Kern county line, as a second offender.

Others arrested for transportation were W. C. Frey and Robert McCormick, caught in Maywood, and Ed Wilson, whose car was taken also.

In Watts the officers arrested Robert Cridel, 1311 Compton avenue, and S. Matsushita, 106 Compton avenue, on selling charges. In Huntington Park were taken Ed Smith, 5208 Santa Fe avenue; Clarence Boise, alias Boyes; S. Crown, and R. L. Mazzoni, on selling charges. T. Hidaka and S. Maki were arrested on selling charges in Montebello, and George Luce was similarly arrested in Virginia City.

The raids wound up about 8 a.m.

TO STUDY HOSPITAL PLANS

Committee to Make Report on Three Proposals Under Consideration; Architects Entertain

With members of the Board of Supervisors and the medical staff of the County Hospital as guests, the Allied Architects' Association, now engaged in preparation of plans for the new $4,000,000 addition to the County Hospital, will hold its third general meeting for further study of the project at the association drafting rooms tonight.

It is expected that at this meeting the definite working plan, upon which the final detailed plan will be based, will be adopted by the association. At the preceding meeting sixteen studies of the problem, prepared by individual members of the association, were presented an thoroughly discussed by the members, the Supervisors, and the doctors of the hospital staff.

As a result of this discussion all of the plans except three were eliminated from further consideration, a definite word plan was adopted, and a committee wa sappointed to make further study of three general plans, chosen as the best and most practicable. The conclusions of this committee will be presented tonight for the consideration of the members of the organization and of the county officials.

DIAMONDS STOLEN

Jewelry Valued at $5285 Taken From Residence

Diamonds worth $5285, according to their owner, were taken by burglars early yesterday from the home of J. M. Maidenberg at 1137 South Western avenue. The burglars broke in through a rear window and ransacked the house thoroughly, but took nothing but the jewelry. In ransacking bureau drawers, they handled a number of perfume bottles and left finger prints through which police hope to discover their identity. Maidenberg is a shoe merchant at 352 South Broadway.

Victims and Man Charged With Double Murder

Principals in Family Tragedy

Left, Irene Conway Hickey, the slain wife; right, Patrolman James J. Hickey, charged with the slaying; inset, James, Jr., the baby victim.

WARNING GIVEN AGAINST DEFERRED REPENTANCE

Rev. W. G. Ruehle in Radio Sermon From "The Times" Station Hits Trifling With God's Grace

Warning his hearers against the danger of depending on "death-bed repentance" for salvation Rev. W. G. Ruehle, pastor of the Highland Park Lutheran Church, in a sermon preached from The Times broadcasting station yesterday, painted a vivid word-picture of the Crucifixion for his invisible audience. Preaching on "Christ's Words to the Dying Thief," Mr. Ruehle spoke in part as follows:

"The one malefactor crucified with Christ selected as his dying confession to deny Christ. Trouble, pain and agony is not sufficient to change a wicked heart. All that this man was interested in was deliverance from pain and justice. Not with one word does he give expression to contrition, there is no admission of guilt, there seem to be no regrets—a hardened sinner to the last.

"This man was one type of unbeliever. Another type was Judas, the betrayer. Another type was Pontius Pilate, the moral coward. Another type was Herod, the curiosity seeker. Other types were the Pharisees and Jewish elders, the self-righteous. Other types were the Roman soldiers; and still other types were the multitudes blindly following blind leaders.

ALL TYPES IN ACCORD

"But all types of unbelievers, no matter what be the difference of their station and prestige among their fellow-men, concur in rejecting Christ, trampling under their feet the redeeming blood of Christ to their own condemnation.

"On the other side of Christ was another malefactor. He, too, railed at Jesus at first, but the patience, meekness, submission and love that Jesus manifested, His holy majesty under all scorn, that was heaped upon Him, that prayer which he addressed to His Heavenly Father for His enemies, all this had its effect, and by God's grace, this man was snatched as a brand out of the burning and made a monument of divine mercy and grace. In answer to his prayer of faith Christ assured him of forgiveness of sins and eternal bliss in paradise.

DIFFERENT EFFECT

"In those two characters, crucified with Christ, we have a representation of the different effects which the cross of Christ has upon the children of men. All have sinned and come short of the glory of God. There is no difference. Again, 'Christ died for all.' There is no difference. Still to some Christ is 'a Savior of life unto life,' and unto others a 'savior of death unto death.' What shall He be to you? Do not put off repentance until the eleventh hour. Do not trifle with God's grace. Some, it seems, must be crucified with Christ, like these malefactors, before they will hear Him. They find no time for, or interest in, God's message. Then God lays them on their backs, stretched out upon the cross of sickness, pain, misery, reverses, embitters their vain pleasures, thwarts their ambitions, and says: 'Now hear Me.' A gracious God, indeed. He wants to save us, body and soul, for all eternity."

UNION OF NATIONS IN CENTURY PREDICTED

Prophesying that within a century the nations of this world will be united under one form of government, E. F. Crist, at Trinity Auditorium yesterday presented evidence from the Bible tending to show that a theocracy is to be established on earth.

The speaker pointed out that none of the forms of government that man has invented have been wholly satisfactory. Even a democracy has its shortcomings, and men are striving to educate the masses to be interested in the question of government, said Mr. Crist. "A general apathy prevails, as evidenced by the lack of votes cast at election time. The desire of all nations will be brought about by influences far and above human ingenuity," said the speaker. "When Jesus Christ, now a mighty spirit Being invisible to the world, takes control of human affairs selfish interests will be suppressed and only those institutions which contribute to the common welfare of all will survive. Men can do much to pave the way for the establishment of Christ's rule on earth by practicing the Golden Rule in their dealings and contact with one another." Mr. Crist said that Bible prophecy indicates that ignorant men will unwittingly resist the establishment of the Lord's righteous government, not discerning the unseen forces behind it, and thus bring upon themselves distress and anguish. The Lord's anger is kindled against human selfishness and greed. When the world realizes who is in control, men will praise the Lord and exclaim, 'This is our God, we have waited for Him.'"

PASTOR SAYS GIVER GETS GREATER GIFT

Dr. Bruce Brown, pastor of the South Park Christian Church, preached yesterday on the subject, "Touching the Hem of His Garment." He spoke in part as follows:

"One of the most pathetic events recorded in the Bible is that of a woman who was healed by touching the hem of the garment of Jesus. Like many another in all ages, she came only to get. As the centuries have come and gone the world has always been ready to take the material blessings that Christianity offers but has never been willing to do more than to touch the hem of the garment of religion. The ever-living miracle of Christianity lies in the fact that it is a healing, life-giving power and contact with it always brings education, civilization and liberty. But forgiveness of sins, consolation in sorrow and the hope of heaven can be obtained only by pouring the incense of love and service at His feet. All that the getter gets even from religion is little compared with what the giver gets. The treasures of love, home, friendship and education are to be obtained by a word or a touch. He who joy would win must share it. Happiness was born a twin. After all of our preaching for 2000 years, we realize that we have but touched the hem of His garment. With our poor little theological telescopes we have seen only a handful of the stars of truth and promise that fill the infinity of His love. Our generation has yet to know the power of one who takes Him by the hand and walks with Him to Gethsemane.

ANCIENT TAXATION IS HELD GOOD FOR TODAY

"Biblical Taxation With a Modern Application" was the subject of an address given last Friday by Rabbi Mayer Winkler of Congregation Sinai. Dr. Winkler said in part:

"Moses taught his people the eternal lesson that every man must be an active participant in public life and that no one has the moral right to separate himself from the congregation. The half-shekel spells unity and equality. It means weight. Only the weight of our half personality and of our half individuality is asked for. No one can accomplish the great work of public service as an individual. We cannot impose our will upon the will of our fellow-men. Our half of ourselves and one-half of our fellow-men make up the foundation of our religious and social life. Without a spirit of unity and harmony, man will never succeed in promoting the salvation of his faith, of his race and of mankind in general. The shekel, the ancient Hebrew coin, is a symbol of mutual understanding, of tolerance and of real democracy in our social and religious life. Man should always bear in mind that as an individual it is his duty to do his share in social life. He should never consider himself as all-important. He shall rather assume a modest attitude and think of the inalienable rights of his fellow-men. He shall consider his work only as one-half of the contribution. Let him be satisfied with the half of his individuality, of his personality, to exert an influence in social life. The other half shall come from his fellow-man. In other words, the ancient Jewish taxation meant real co-operation and co-ordination between man and man. The rich alone were not privileged to contribute nor were the poor to consider themselves incompetent in assisting."

APPAREL IS SAID TO AFFECT INNER SELF

Dr. H. C. Culbertson, pastor of the Plymouth Congregational Church, preached yesterday on "Clothes." He said in part:

"Man is the only animal that wears clothes. Clothes make it possible for us to live in all climates and adapt ourselves to many outward environments. Clothes reveal and affect our characters. You can tell a good deal about a man's personality, perhaps, guess his line of business, by the kind of garb he wears. It is also true that whateyer kind of clothes we put on affects our inner selves. Dress in your best and all your nature becomes gay and cheery. Put on work clothes and you at once assume your work-day attitude. Put on old clothes as if for a camping trip and the mind instantly relaxes from tension and you feel the vacation lure. This truth is spiritualized in our religion because we are taught not only the need of a clean, new heart which shall express itself in our outward lives, but also the duty of putting on, by an act of will, such an outward attitude as shall exalt and uplift our inner selves. Assume smiles, and they will help you overcome and change that blue mood within and they will even, in some measure, prove an antidote to the poison of sorrow and grief. Assume graciousness and friendliness, not hypocritically, but sincerely, and they will cure the indifference, snobbishness or antagonism of your heart toward those you meet. Over and over in the New Testament we are bidden to 'put on Christ,' that is, to assume Christ-likeness in outer demeanor, as a garment, and this assumption will ennoble our souls. We are bidden to wear the incorruptible apparel of a meek and quiet spirit, and to put on compassion, kindness, lowliness, long suffering and love. Although we may have never known the sudden change of a mystical, emotional experience, at least we can all put on the outward glories of a transformed, redeemed nature, and by the power of God these spiritual garments will become in time the living radiance and expression of our souls."

SAYS RELIGION WILL CONQUER DOGMATISM

Rabbi E. F. Magnin spoke at the Temple B'nai 'Brith Friday on "The Foundation of the Universe." He said in part:

"There is an ancient Jewish legend that the foundation stone upon which the world rests was located in the Holy of Holies of the Temple near the Ark of the Covenant. This was a symbolic way of saying that religion is the foundation of life, of happiness, of security, of culture, of civilization, and I believe it is. Sectarianism and dogma may not be the solution of our problems. Very often they lead to confusion, but religion, the spirit of God, faith in Him, the pursuance of our finer, innate sensibilities, the development of the human soul through striving to become better, are necessary to a complete life and the preservation of those things which are necessary for man. Many people, confusing religion with sectarianism and disliking the latter for good or bad reasons, have also discarded the former. This is unfortunate. Man cannot live without faith any more than he can live without food. The body requires nourishment. So does the mind. So does the soul. More and more, as we grow in civilization, the spirit of religion will be substituted for the spirit of dogmatism and bigotry. Churches will clasp hands and, though they will differ in many things, will work together more and more for the good of all and the salvation of man, here and hereafter."

Sim Crabill says

"Worse than sending 'Coals to Newcastle', is the manufacturer who sends catalogs written in English, to Latin-American prospects!"

THE increasing importance of finding new sales outlets abroad is equalled only by the need for advertising adapted to foreign requirements—for sales literature that "talks" in the language of the country and carefully avoids trampling on customs, prejudices or national pride.

Let one of our representatives call and tell you how this organization can aid in developing *your* export business. There is no obligation, simply 'phone TRinity 5631 and make an appointment for the time most convenient to you.

TIMES-MIRROR PRINTING & BINDING HOUSE
118 *South* BROADWAY *Trinity*. . 5631

most of your friends GO

Fred Harvey "all the way"

CHICAGO and Kansas City *because* it offers

CHOICE of SIX DAILY TRAINS, including

THE CALIFORNIA LIMITED

a transportation triumph in equipment and service. New all-drawing room Pullmans, Observation car, diner, Club car, and bath. *Ladies' maid—barber—valet.*

FRED HARVEY MEAL SERVICE

Meals in dining cars or at station restaurants en route. Many travelers prefer to leave train at meal time to enjoy the hospitable Harvey Houses and gain more intimate contact with the country traversed. A substantial saving is also represented.

A *high festival of scenery* on the way and an opportunity to see GRAND CANYON NATIONAL PARK—the world's most talked of experience—in connection with a transcontinental trip.

Steamship tickets via all trans-Atlantic and trans-Pacific Lines for travel beyond America

SANTA FE TICKET OFFICES & TRAVEL BUREAUX

221 South Broadway · *Phone* BRoadway 8500 Santa Fe Depot · *Phone* MAin 8220

LOS ANGELES

HOLLYWOOD 6409 Hollywood Blvd. GLENDALE 119 East Broadway PASADENA Santa Fe Station WHITTIER 125 N. Greenleaf St.

LONG BEACH 320 W. Ocean Blvd. OCEAN PARK 165 Pier Avenue SAN PEDRO 121 7th Street

WANT-AD RATES

Effective March 1, 1924

Rates per line insertion: For all Classifications except those otherwise specified, 30 consecutive times, 18c Daily, 24c Sunday; 7 to 29 consecutive times, 19c Daily, 25c Sunday; 3 to 6 consecutive times, 21c Daily, 27c Sunday; ONE TIME, 26c Daily, 33c Sunday. Minimum charges 52c Daily, 66c Sunday.

NOTE EXCEPTIONS.

SITUATIONS WANTED, 7 or more consecutive times, 15c Daily, 18c Sunday; 3 to 6 consecutive times 16c Daily, 19c Sunday; ONE TIME 18c Daily, 20c Sunday, minimum charges 36c Daily, 40c Sunday. Advertisements for the subheadings "PAINTING, DECORATING, CARPENTERING," "DRESSMAKERS & SEAMSTRESSES" and "NURSES" are not classified as Situation Wanted Advertising and will be charged for at the general Want Ad Rates, 26c Daily and 33c Sunday with reductions scheduled as above for 3, 7 and 30 consecutive times.

"NOTICES OF SPECIAL INTEREST," "SOCIETY MEETINGS," "PERSONALS," "SPECIAL NOTICES," "STOCKS & BONDS," "STREET IMPROVEMENT BONDS," "MONEY TO LOAN—DIAMONDS & JEWELRY," "PHYSICIANS," "MEDICAL," "SANATORIUMS" and "BATH & MASSAGE" 30 consecutive times 20c Daily, 28c Sunday; 7 to 29 consecutive times 21c Daily, 30c Sunday; 3 to 6 consecutive times 25c Daily, 35c Sunday. ONE TIME: 35c Daily, 42c Sunday, minimum charges 70c Daily, 84c Sunday.

EMPLOYMENT AGENCIES, MOTION PICTURE ADVERTISING, etc., under any classification 30 consecutive times, 25c Daily; 32c Sunday; 7 to 29 consecutive times 26c Daily, 37c Sunday; 3 to 6 consecutive times 29c Daily, 40c Sunday. ONE TIME: 35c Daily, 45c Sunday; minimum charges, 70c Daily, 90c Sunday.

"DEATH NOTICES," "CARD OF THANKS," etc.: 30c per line per insertion.

All advertisements from outside of Southern California: 30 consecutive times, 21c Daily, 33c Sunday; 7 to 29 consecutive times, 25c Daily, 35c Sunday; 3 to 6 consecutive times, 25c Daily, 43c Sunday; ONE TIME, 30c Daily, 45c Sunday.

All advertising charges are by the line, 6 average words may be estimated to a full line. Minimum charge, 2 lines for each insertion.

Advertisers should retain receipts given by The Times for payment of Want Ads, as no mistakes can be rectified without them.

The Times cannot guarantee accuracy or assume responsibility for errors of any kind occurring in telephoned advertisements.

Advertisements ordered for insertion in the Daily or Sunday Times cannot be discontinued or changed after 4:30 p.m. of the day preceding date of insertion.

Advertisements ordered to appear for the first insertion in the Sunday Times cannot be countermanded after 12m. (noon) Saturday.

Rates for display advertising will be furnished on request.

The Times will not be responsible for more than one incorrect insertion of any advertisement ordered for more than one time.

The inadvertent omission or incorrect publication of advertising will be rectified only by cancellation of the charge made for the service rendered.

FRIDAY 8 P.M. is closing hour for the early issue of the Sunday Times.

The Times maintains Want-Ad collection boxes in the lobbies of the following office buildings where you may deposit copy for Want-Ads or answers to box number advertisements. Collections are made hourly:

Brack-Shops, 521 W. Seventh St.
Braun Bldg., 1240 S. Main St.
Broadway Central Bldg., 424 So. Bdwy.
Bryson Bldg., 145 S. Spring St.
Busch Bldg., 660 So. Vermont.
Byrne Block, 253 S. Broadway.
California Bldg., 205 S. Broadway.
Chapman Bldg., 756 S. Broadway.
Columbia Trust Bldg., 318 W. Third St.
Consolidated Bldg., 607 S. Hill St.
Delta Bldg., 426 S. Spring St.
Detwiler Bldg., 412 W. Sixth St.
Douglas Bldg., 257 S. Spring St.
Grant Bldg., Fourth and Broadway.
Hellman, H. W. Bldg., 4th and Spring.
Hellman, I. W. Bldg., 411 S. Main St.
Hellman, I. W. Bldg., 124 W. Fourth.
Hibernian Bldg., Fourth and Spring.
Higgins Bldg., Second and Main.
Greer-Robbins Co., 1136 S. Olive St.
Johnson, O. T. Bldg., 4th and Bdwy.
Junker Orpheum Bldg., 815 S. Hill St.
Knickerbocker Bldg., 643 S. Olive St.
Lane Bldg., 5th and Spring St.
Lankershim Bldg., 126 W. Third St.
Laughlin Bldg., 315 S. Broadway.
Loew's State Bldg., 707 S. Broadway.
L. A. Railway Bldg., 11th and Bdwy.
Marsh-Strong Bldg., 9th and Main.
Pacific Electric Bldg., 6th and Main.
Pacific Finance Bldg., 6th and Olive St.
Pacific Mutual Bldg., 523 W. 6th St.
Pershing Sq. Bldg., 448 S. Hill St.
San Fernando Bldg., 400 S. Main St.
Severance Bldg., 105 W. 6th St.
Silent Bldg., 788 S. Hill St.
Stack Bldg., Fourth and Broadway.
Title Guarantee Bldg., 220 W. 5th St.
Van Nuys Bldg., 210 W. 7th St.
Wesley Roberts Bldg., 3rd & Main Sts.
Western Mutual Bldg., 321 W. 3rd St.
Wright-Callender Bldg., 405 S. Hill St.
Y.M.C.A. Bldg., 715 S. Hope St.

HOLLYWOOD
Security Bank Bldg., 6385 Holly. Blvd.

TIMES WANT-AD SUPREMACY

During 1923 the LOS ANGELES TIMES printed 1,584,110 Want-Ads, LEADING every other newspaper in the United States.

All Want-Ad readers are attracted by this stupendous variety of offerings. It is well recognized in Los Angeles that "everybody reads THE TIMES for Want-Ads."

TIMES TELEPHONE
MEtropolitan 0700
TIMES MAIN OFFICE
Corner Broadway and First.
TIMES BRANCH OFFICE
621 South Spring

NOTICES—
Of Special Interest

FOR SALE.

Store bldg., 2-story stucco, brick front, in Glendale. Leased 5 years, $100 per month. $8500, worth $12,000. Must be sold at once. Cash payment $3500.
H. L. MILLER CO.
109 S. Brand Blvd. Glendale 853.

1000—PRINTED CARDS—$2.00
Panama Printing Plant, 432 S. Spring.

WE repair all makes of batteries; work guar. Batt. $6 & up. 1806 E. SLAUSON.

LOST, FOUND, STRAYED—
And Stolen

BAG & suitcase taken from Ford sedan March 23rd. If returned to 1032 N. WESTERN AVE., no questions asked. Reward.

BRIEF CASE, Friday afternoon near Hawthorne, contains lace neckwear samples and papers. Liberal reward. I. E. COOPER, 731 S. Los Angeles St. ME. 3832.

CAT lost from 540 Meridian st., South Pasadena, dark gray Persian cat, male. Tel. EL. 2739. Reward.

COOKER, pressure cooker, lost Sunday bet. Arch Beach and Laguna. Address P. O. Box 83, MONROVIA.

DOG, strayed or stolen, white male Collie pup, with sable ears, 5½ mo. old. Return to owner and receive reward. MRS. C. V. HALL, 4839 W. Washington. Ph. 72533.

DOG lost or strayed in Beverly Hills, police, wearing chain collar; answers to name "Ludwig." Reward. 717 PALM DR. OX. 4406.

DOG lost. Toy Boston bull. No collar. Highland and Hollywood Blvd. Reward. GR. 9797.

DOGS strayed, Irish terrier, female, and long-haired black and tan Chihuahua, male. DRexel 4956. Reward.

DOG lost—Long-haired Airedale, looks like a sheep dog, male, answers name Pal. Reward. HEmpstead 6641.

DOG lost, male, Pit Bull puppy; throat, feet, tips of tail and one eye white. Phone 598020. Reward.

DOG lost from 1228 S. Kingsley Dr., female Collie, crooked nose. Suitable reward. 762-871.

DOG found, light-colored male bull dog. Phone BE. 6362.

FUR lost, Tuesday afternoon, from auto, fur neckpiece. Reward. DE. 4894.

GLASSES lost, tortoise shell rims, at Saturday matinee, Mason Operahouse. Reward. BE. 1228.

GLASSES lost; lady's fine rim tortoise shell, Westlake dist. 579-287.

HORSES LOST. 1 IRON GRAY MARE AND ONE BLACK, STRAYED IN VICINITY OF CUDAHY. NOTIFY PEERLESS CREAMERY, 325 S. CLARENCE. AN. 0447.

OVERCOAT lost, light color, and scarf, on Wed., bet. 3rd & 4th. Reward if returned to 4001 SO. HARVARD BLVD. UN. 7010.

PACKAGE lost at the Arbor Cafeteria, Thursday night, about 5 p.m. Liberal reward. Phone 51652.

UMBRELLA lost, green silk, on "W" car Sunday, belonged to departed daughter. Rev. 3461 PASADENA AVE. GA. 0957.

RING lost, number 106688, solitaire diamond, surrounded by 8 sapphires and 32 small diamonds. Sat. 14, bet. Colorado, Los Robles & Madison, Pasadena. 216 SO. BERENDO. WA. 0686. Reward.

RING lost, Friday, large turquoise, surrounded with diamonds in white gold setting. Reward. MRS. BROWN, 2035 EIGHTH AVE. EM. 3289.

RING, wedding, platinum, engr. Jeanne & Frank 7-3-22. Rew. 4900 W. Pico. EM. 7004.

SUIT CASE lost, black, with initials L.&C. stamped in black on case, on Foothill Blvd. bet. Claremont-Glendora; Friday afternoon. Reward. MRS. L. E. CHONTY, 823 W. 6th st., Claremont. Phone 4811.

SUITCASE lost, initials G.-L.-J., nr. the handle. Contains clothes, at Wilmington, nr. Calif. Yacht Club. Rew. Ph. EL. 2553.

WRISTWATCH lost, gold, on Larchmont Blvd. between Rosewood & Beverly Blvd., Friday evening, March 27. Reward. HO. 6898.

SPECIAL NOTICES—
Miscellaneous
Baths and Massage

LUCILLE WEBBER, D. C. & Miss LeRoy, R.N. TU. 1371. Sun ray, scient. massage. Chiro. adjust. 228 I. W. Hellman Bldg.

MAE Whatley, manicure, scalp treat. 318 W. 5TH, Rm. 327. Hrs. 10 to 5:30.

SWEDISH massage school, tuition ½. 208 UNION LEAGUE BLDG. VA. 0486.

HEALTH Treatmts. Sweat baths, elec. massage. 254 S. Bdwy. 9 to 9. Opr. both sexes.

MARATHON baths, massage; operators both sex; stay all night. 1253½ W. 7TH.

FACIAL, shampooing, manicuring. MISS RICE, 1149½ E. 33RD ST. HU. 7472-R.

SPECIAL NOTICES—
Miscellaneous
Baths and Massage

ELECTRIC cabinet sweats, massages, chiropractic adj., Misses Allen & Mills, nurse attendants. Opr. both sexes. 220 CONSOLIDATED BLDG. 6th and Hill st. Hrs. 9 to 9. Sun. 9 to 6. TU. 7218.

ELECTRIC cabinet, Swedish massage baths. KAARBY, REEVES & BISHOP NURSES. Operators both sexes. Hrs. 9 to 9. Sun 10 to 3. Suite 919 CONSOLIDATED BLDG. 6th & Hill sts. TUcker 4060.

NU-LIFE HEALTH INSTITUTE
Misses Betnette and Harriet, nurses. Elec. cab. baths, massage, operators both sexes. Hrs. 9-7. Sun., 10-2. Suite 215 HAAS BLDG., 219 W. 7th, cor. Bdwy.

MISS ECKMAN NELSON ISHAM, Grs. nurses, med. vapor bath, massage, sun rays, salts, mineral bath, grad. Eckman's Inst., Chicago. Hrs. 10 to 7. Saturday 8 p.m. 126 W. 3RD. Office 305.

DAVIS method elec. cabinet sweat, $2; mineral bath and massage, $1.50; graduate nurses in attendance. MISS FOSTER & TAYLOR, 105 E. Vernon. Hrs. 10-8 p.m. Sun. 10-3.

FLAT feet. Round shoulders overweight, underweight, constipation, corrected; massage, treatments, operators both sexes. Phone ME. 0198. CAPT. WILLIS, for appointments.

SCIENTIFIC massage, sun lamp, violet ray radium, sulphur and cabinet sweats. Graduate attendants, both sexes. 223 Union League Bldg., 2nd-Hill. VA. 0270.

MISSES Nyberg and Nyberg, 108 N. Spring, rm. 3, good sw. massage, cabinet baths, elect. treat., spec. treat. for nervousness, rheumatism. Hours 9-9. Sun. 10-3.

PAINLESS chiropractics, massage, vibratory, tired, run down cond.; headaches, colds, etc. Hrs. 9-9. Sun. 10-3. 324 UNION LEAGUE BLDG., 2nd and Hill.

MASSAGE that is MASSAGE. Scientific electro mag., manipulation, baths and chirope. treat. Satisfaction guar. 327½ S. HILL. Hrs. 10-8.

YOUR HOME OR MINE.
Mable Crawford, massages, violet ray, reducing treat. 3680 S. ST. ANDREWS PLACE. VErmont 6403.

SCIENT. MASSAGE, CABINET SWEAT, SPINE CONSS. ELEC. TREAT. NURSES ATT. OPRS. BOTH SEXES. HRS. 10-7. SUN. 10-3. 126 W. 3rd. R. 303. TU. 6131.

MED. bath & elec. mass. Grad. nurses & attend. Miss Morgan & Evelyn Dean. Hrs. 10-8:30. Sun. 10-2. 255 W. 52ND PL. Cor. Moneta.

BABETE LEMANQUIS & Marian Bonbong, scalp, massage, mineral treatments. Oprs. both sexes. Hrs. 10 to 7. 1129 S. Figueroa.

SWEDISH massage, with electric cabinet; medicated baths. Chiropractic trtmts. Male & female attndts. 5868 Hollywood Blvd.

SCALP treatments, facial, manicuring; home treatments, $1. 536 S. BDWY. Rm. 508. VA. 5174.

MAG. MASSAGE, BATHS, ELEC. SWTS., OIL, ALKL. RUB. ELECTRIC TRTS. 650 S. FIGUEROA, APT. 215. Open Sunday.

MASSAGE, manicuring, Ruth Davis, Miss Russel & Webster, hours 10 to 8. Open Sun. 412 STACK BLDG. 4th & Bdwy.

MASSAGE, Violet Ray, Vib., Alcohol rubs, $1 up. Oprs. both sexes. 9:30-5:30. 419 DELTA BLDG., 426 S. Spring.

GRADUATE nurse will give massage and violet ray treatment to either sex at her home or their residence. ME. 7028.

THOROUGH Swedish massage, chiropractic, home or office. ERICKSON, D.C., 1071 S. Hoover. DR. 0975. GA. 7824.

STAR Japanese Baths and Massages, internal baths, scrub baths, oil rubbing, operators both sexes. 215 N. SAN PEDRO.

FRANCES E. WELLS, D.C., chiropractic adjustment, and manipulative treatments. 214 I. W. Hellman Bldg. Hrs. 9-5:30.

MASSAGE and reducing treatments at your home by young graduate nurse. Expert. HU. 2489-J.

WRINKLES removed by famous Snowflake facial treatments. 835 FRANCISCO.

MINERAL baths & massage, oper. both sexes. Hrs. 10 to 6. 1110 SO. OLIVE.

MISS GILLETTE, electric scalp treatments. 1133 S. HOPE ST. Apt. 206. Hrs. 10-4.

EXPERT European masseuse, licensed, wide exp. private. Nelson. VAndike 5366.

MAE E. CURTIS—Elec. scalp treat. violet ray. 344 S. GRAND, Apt. 21-23. 10-5.

FIRST CLASS massage and bath. Open Sun. Oprs. both sex. 1018½ S. OLIVE.

MASSAGE, sweats, pine baths, chiropractic, $1 up. MISS FREEMAN, 940 W. 8.

REAL Swedish massage, JOSEFINA LARSON, masseuse. 922 W. 6th. Apt. 7. ME. 4047.

LILLIAN BURTON, Na-Foot massage. 628 SAN FERNANDO BLDG. Closed Sunday.

SCALP treatments, manicure. Hours 10-6. AX. 1458. 252 E. 46TH. No Sunday.

MASSAGE, scientific nurse attnd't, for nervous people. 1125½ SENTOUS. Apt. 1.

Beauty Aids

NATURE'S BEAUTY GLOW
Something Different in Beauty Glow. Removes wrinkles, pimples and all blemishes. Bleaches the skin. Free demonstrations given daily, 9 to 5. NATURE'S BEAUTY CO., 304-6 Grant Bldg. 4th and Broadway.

ADELE MILLAR'S
WONDER PEEL PASTE, OVERNIGHT HOME TREATMENT. FRECKLES, PITS, WRINKLES, PIMPLES, FLABBY SKIN. GUARANTEED HARMLESS. $5. ADELE MILLAR, 238 LOEW'S ST. BG.

MARCELLING taught by male expert. $10. Private instructions. Sullivan. HU. 5408.

Medical

DRS. SHORES & SHORES, SPECIALISTS. Catarrh, deafness, head noises, hay fever, asthma, rheumatism, eczema, neuritis, piles, epilepsy, goiter, insomnia and other CHRONIC DISEASES of nerves, blood, skin, lungs, heart, stomach, bowels, bladder, kidneys, liver. A specialty for 31 years. 332-3-4 LISSNER BLDG., 524 S. Spring St., Los Angeles. Hours 9-5. Eve. 7-8. Sun. 10-12.

MAN doctor over 30 years, only chronic, recent and germ diseases, blood and urine tests. NO CHARGE. Vegetable medicines used only by himself. Genuine 606 and gland. No delay from work. Hours 10-8. Sun. 10-12. 219 Douglas Bldg., cor. 3RD & SPRING STS.

CANCER.
Home treatment cures external cancer. Money back guarantee if it fails. Ref. furn. P. S. GEORGE, 3838 S. Grand.

MEN—See successful specialist for chronic or recent disease. No delay from work. Latest methods. My own medicines. Ex. free. 247 S. BROADWAY.

MARIE A. MICKEL, M.D., ex-interne of hospital. 328 W. 41st Pl. 2 to 4 p.m.

ITCHING SKIN, ECZEMA, POISON OAK, CURED BY McKINNIE'S MEXICAN REMEDY. SAMPLE FREE. 649 E. 22ND.

WANTED—Physician for Arizona, one with Arizona license preferred. Offers fine opportunity. Phone MR. JACKSON, 70256.

Sanatoriums, Hospitals, Etc.

SCIENTIFICALLY trained nurse will care for nervous convalescent or paralytic case in our home. Excellent cuisine. 1-1 accommodation. Phone 592-227.

THE WINDHURST. A visit to my place will convince you I have the most ideal spot in Los Angeles for elderly people. 20 minutes from Broadway. Good food. Kindness and best of treatments. Rates reas. PH. DR. 0184.

THE WESTLAKE CONVALESCENT REST HOME gives wonderful care to all patients. Graduate dietitian and masseuse. Aged people given permanent home. Rates $20 a week up. 1115 S. LAKE ST. DU. 8196.

HAVE YOU A MOTHER YOU ARE NOT ABLE TO CARE FOR IN OWN HOME? HAVE HER CARED FOR BY GRADUATE NURSE IN CONGENIAL SURROUNDINGS FROM $100 MONTH UP. PH. 592-227.

TUBERCULAR & CONSTITUTIONAL. Special medical treatment, nursing and diet with every comfort. Rates low. Mountain Glen Healthitorium, Sierra Madre.

GOOD home and pleasant surroundings and kindly care for elderly, semi-invalid, or chronic cases. Rates reasonable. Gentlemen or ladies. HU. 1827.

EVENTIDE INN—Combining home comf. with physicians' and nurses' care. Individual diet. Garfield 3275.

SPECIAL RATES to waiting mothers who book now at Elysian Maternity Home. 1227 Elysian Park ave. 51308.

TRAINED nurse care for 1 or 2 aged or afflicted in her splendid home. 756-252.

Society Meetings

STRANGERS' SOCIAL CLUB.
Meets Tues., Thurs. & Sat. 7 to 11:30. Music-Arts Hall, 223 S. Broadway. Cards, games, dances. Join us. Get acquainted.

LIKES' SOCIAL CLUB, where the lonely go. Tues. & Fri. 7 to 11:30. Cards & dancing. RUTHERFORD, 1024 S. Grand.

Detectives

WM. R. FULKS, DETECTIVES, investigations made for corp., private individuals & attorneys. Phillips Bldg. TU. 7171.

SANE DETECTIVE AGCY. 736 Loew State Bldg. Ph. BRoadway 2796. All branches detective work. Charges moderate.

Chiropractic

ARE YOU SICK? WHY?
There is a cause. I will locate the cause and tell you what ails you without asking a question. I will remove that cause and you will get well. Each patient receives complete phys. and lab. exam. X-ray free. Dr. Paul J. Dorsah, Chiropractor, Diet Specialist, 223 Loew's State Bldg.

CHIROPRACTIC TREATMENTS
Given at Los Angeles College of Chiropractic, 920 W. 16th st.; also at branch, 954 S. BROADWAY.

CHIROPRACTIC, fee $1. DR. FLAMHOLTZ, 11 yrs. exp. 424 S. BDWY. Rm. 607. TU. 4057.

DR. BARTON, chiropractor, diet, nerve specialist; full exam., treatment $3. 617 Delta Bldg. 426 S. Spring. TU. 2883.

Auto Trips and Travel Offers

SEE THE BATTLESHIP FLEET.
Take double-deck boats of the San Pedro Transportation Company for close-up view of battle fleet as they are leaving on their long journey for their summer cruise. Boats leave 5th-st. ferry landing, San Pedro, at 1 p.m. April 3. Tickets $1. On sale at Information Booth, foot of Fifth st. ORDER TICKETS EARLY IF YOU WANT A SEAT.

EUROPEAN TOUR, party congenial friends touring seven countries with conductor, room for few more. 4522 ST. CHARLES PL. 762771.

SPECIAL NOTICES—
Miscellaneous
Auto Trips and Travel Offers

NEW YORK, Apr. 15. Lady wants congenial young lady to help drive. Ph. 581749.

LADY wishes to go east with motoring party. References. GA. 7655.

PERSONALS—
Business

ATTENTION, GOLFERS
Our announcement in this space last Sunday sold 25% of the special Golf Playing Memberships which our club located in West Los Angeles, is permitted to sell. A few more careful players can be accommodated at $8.80 per month. No initiation fee. For particulars, address RR, box 431, TIMES BRANCH.

WOULD you like to play bridge in exclusive home in Wilshire dist. with a delightful group of people? Refreshment served. Instructions given by expert. Day or evening. Phone DU. 8134 for appt. bet. 9-11 a.m. Bridge luncheons and teas arranged.

LADIES THAT RUINED THEIR HAIR with dye, praise the marvelous European method which removes dyes and restores original natural color. Results in two weeks. Removes dandruff, stops falling and promotes hair growth. Professional beautifiers of hair only. 401 LOEW'S STATE BLDG.

WANTED—A party with vision to see large possibilities in a branch of one of the biggest money-making businesses in the world. If you have money you can make a very desirable connection and very large profits. Address G, box 192, TIMES OFFICE.

HENRI L. POSER, wholesale furrier, has moved to Loew's State Bldg., suite 1016-17-18. Overstocked with immense selection of furs, we extend you the courtesy to buy your furs direct from us at astounding low prices.

MADAME SAPHONA JOYNER
BEAUTY CULTURE
My radio-active treatments make wrinkles vanish, they produce health, beauty and youth. Hair restored to natural color. Ph. 56828. 456 S. Western.

COUNTRY CLUB MEMBERSHIP. Must sell, golf, tennis, swimming and cabin site included, $125, $10 a month will handle. Address Z, box 181, TIMES OFFICE.

MUST sell at once. Membership in new country club with cabin site included. Golf, swimming, tennis, etc. $125, $10 a month will handle. Address Z, box 181, TIMES OFFICE.

ANYONE suffering from piles can hear something to their advantage. ROOM 532-34, 106 W. 3rd st. 25 yrs. experience. No operation. Free booklet.

LADY would act as companion 4 hrs. day Mon. to Friday inclusive. Good reader, drives car. Add. box 87, Hollywood.

ANTIQUE STUDIO
PRICES LOW ON ENGLISH ANTIQUES. TEL. NEWPORT 18. BALBOA, CAL.

LONESOME CLUB, Monday, Friday eves. 7 to 11. Old-time dancing, songs, visiting for lonely folks. Horne's, 834 W. 7th.

INVENTORS! We protect and sell your inventions. CONSULTATION free and CONFIDENTIAL. 541 DOUGLAS BLDG.

RANCHO golf club membership for sale. Price right. PH. AT. 2479.

ADVICE free. Matthews & Walter, Attys. 210 Douglas Bldg. MEtro. 4879.

LEARN auction bridge as it should be played. Call 508-611 for appointment.

ALL club memberships, golf, beach, etc., bargains. BRACE, BR. 4144, Detwiler Bg.

FALSE TEETH REPAIRED, short notice. 424 Bryson Bldg. 2nd-Spring. Hrs. 1-4.

Inquiries—Missing People

WILL any person who knows the whereabouts of the mother of James Gibson, or Gibbon, age approximately 8½ years, please get in touch with POLICE JUDGE POPE!

JOHN PRIOR, KINDLY PHONE BE. 6418 OR CALL AT 1788 WEST ADAMS. VERY IMPORTANT. SISTER.

BUSINESS ANNOUNCEM'TS
Miscellaneous

NOTICE BUSINESS MAN, MONEY, MONEY. DO YOU NEED MONEY TO FINANCE OR RE-FINANCE A BUSINESS? If you want to incorporate a company and place part of capital stock for sale, get our plan. Highest reference. WESTERN INC. & FIN. CO., Room 601, 448 S. Hill.

LAACK & WILLIAMS, REALTORS
Residence, business and income property depts.; rentals and leasing.
200 PANTAGES BLDG.
TRinity 3641. 7th at Hill. TRinity 3641

SALES, LEASES AND INSURANCE.
METCALF & RYAN, REALTORS.
Pacific Finance Bldg. 6th and Olive.
TRinity 6711.

BUSINESS cards: come and get 'em. 1000 $2.50, by mail $2.75. Night & day shop. 944 S. FIGUEROA. MA. 3529.

AWNINGS—Windows, $5. PATIO PORCH, painted stripes, from $25. Stores $18. CAMPBELL AWNING CO. AXridge 0510.

JOB PRINTING
1000 BUSINESS CARDS, $2.50.
Douglas Press, 728½ S. Spring. FA. 1288.

BUSINESS letters typewritten, 15c. E. REID, 585 Wright-Call. Bldg., 4th & Hill.

LOS ANGELES CAN CO., 303 and 313 San Fernando Road. CApitol 0389.

FOR GOOD PICTURE FRAMING, CALL KORBER, 624 W. 9TH ST. VA. 0684.

Attorneys and Counselors

ADVICE FREE—Probate and land law; wills contested; titles quieted; unfair land contracts rescinded; collections made. Corporations organized. Permits secured. MATTHEWS & WALTER, ATTYS. Notary Public. 210 Douglas Bldg. ME. 4879.

C. C. CASWELL, ATTORNEY
ADVICE FREE. General practice. Private confidential. 206 WESTERN MUTUAL BLDG., 321 W. 3rd st.

ALL LEGAL MATTERS; ADVICE FREE; LEONARD; 902-904 Broadway Arcade. Also evgs., Tues. & Thurs. 7-9. TU. 7698.

LEGAL ADVICE FREE. ALL CASES. OFFICE OPEN EVENINGS. 503 CONSOLIDATED BLDG., 6TH & HILL STS.

Accounting, Income Tax Service

AUDITS, systems installed, financial statements, daily, weekly or monthly service, tax returns & claims, public accountants. ACCOUNTING SERVICE CO. FI. 4292.

AUTOMOBILE—ACCOUNTING, PRACTICAL SYSTEM—$1.50 an hour, mornings. E. REUTER, 312 Westlake ave.

A-1 BOOKKEEPING, accounting, audits by hour, mo. or job. Finan. stats. Reas. terms. Broadway office. TU. 2261.

Appraisals

THE EVANS-LEE CORPORATION,
Chief Appraiser of the California Bank for several years, is president, are prepared to make appraisals of all classes of property.
508-9-10 CALIFORNIA BANK BLDG.
MEtropolitan 3148.

EXPERT DIAMOND APPRAISER OF CUT OR ROUGH STONES, BUYING, SELLING; MINES CONSULTING. 10 YRS. EXPLORATION AND EXPLOITATION AFRICAN DIAMOND MINES. 916 COMMERCIAL EXCHANGE BLDG. Ph. TUcker 6873.

Auctions and Auctioneers

AUCTIONEERS—C. H. O'CONNOR & SON. Real Estate and Insurance. 800 Bank of Italy. Phone TRinity 1061.

Contractors and Builders

BUILD NOW.
IF YOU OWN A LOT we will furnish the money and build for you. Terms like rent.
FREE PLANS
Call and see us.
EDWIN S. DOUGLAS
General Contractors. Ph. TUcker 2136.
601 Stock Exchange Bldg.

FRANK MELINE CO.
AMBASSADOR HOTEL
Money, any amount, for mortgages, and trust deeds. Quick action. PHONE MRS. FREE, DUnkirk 2080.

BUILDING LOANS.
Best terms. Easy payments. We will finance, design and build your home or income prop. and save you time and expense. Best references. ROY L. JONES & DICK M. WARD, 1535 N. Western ave. GLadstone 3549.

3, 4, 5 AND 6-ROOM
Homes built and financed up to full cost on your clear or nearly paid lot.
701 AMERICAN BANK BLDG.
2nd & Spring Sts. Phone MEt. 6914.

3-ROOM, $890; 4-room, $1850; marble dash, double, $2100. Send for plans to L. E. WOODS, 1170 Esperanza, AN. 7310.

PLASTERING, CEMENT, & TINTING. 1ST CLASS WORKMANSHIP. AX. 6658.

100% FINANCE, low as 5½%. Straight mortgage or pay like rent. EM. 5518.

CEMENT WORK, PLASTER REPAIRING. Anywhere. First-class. Phone 296-658.

GENERAL team work, excavating and grading lots. HUmbolt 3281-M.

CEMENT work in exch. for vacant or imp. prop. C. F. Olson, 639 W. 43 St. AX. 6043.

GAR. $44 up. 3-r. hse. with plmbg. $640 up. Let us figure. 1151 E. 77th. DE. 6150.

C. H. BONHILL & SON, contractors & builders. Estimates furnished. EM. 6152.

SINGLE BUNGALOW BOOKS, DOUBLE, 50 cents. 527 I. W. HELLMAN BLDG.

GRADING, PLOWING, LEVELING LOTS. PHONE ANgelus 4978.

HARDWOOD floors cleaned, waxed, etc. Machine sanding. HANSLER, 75515.

OLD floors refinished. Quick work. Reasonable. BRAMWELL, DElaware 7541.

CEMENT work wanted, machine mixed. 531 W. 49TH PL. AXridge 1543.

BUILDING PLANS & SPEC. to order. Lowest rates. 821 SANTEE. TU. 6262.

BUILDING, finance, realty. Call HARRY CHANEY, 6408 Hollywood. HO. 4102.

CEMENT contractor; expert work. C. F. OLSSON, AX. 6043, morn.-eve. AX. 0644.

PLANS DRAWN—Reasonable rates. 439 SAN FERNANDO BLDG., 4th & Main.

PUT your equity to work. We finance and build income property. EM. 3558.

BUSINESS ANNOUNCEM'TS
Miscellaneous
Contractors and Builders

BUILD WITH OUR MONEY

WE WILL BUILD FOR YOU ON YOUR OWN TERMS. PAYMENTS LIKE RENT—OR PART CASH OR CASH WHEN BUILDING IS COMPLETED.

WE DO NOT REQUIRE ADVANCE PAYMENTS.

WE WILL ASSIST YOU IN GETTING A HOME IF YOU HAVE A LOT PAID FOR OR IF YOUR LOT IS PARTLY PAID FOR.

WE WILL GLADLY GIVE YOU THE BENEFIT OF OUR EXPERIENCE IF YOU WILL DISCUSS YOUR BUILDING IDEAS WITH US.

WE ADVANCE ALL OR PART OF THE NECESSARY MONEY WITHOUT ANY EXTRA FEES OR BONUSES.

WE DO NOT EMPLOY SALESMEN.

WE DO NOT PAY COMMISSIONS.

WE HAVE NO SCHEME DEALS.

WE WILL FINANCE AND BUILD ANY KIND OF BUILDING, FROM A FOUR-ROOM DWELLING TO A DE LUXE APARTMENT.

NOW IS THE RIGHT TIME TO IMPROVE YOUR PROPERTY.

BUILD WITH OUR MONEY.

TIFAL & O'CONNOR
709 GRANT BLDG.
4TH & BROADWAY. PHONE TR. 5438.

MEMBERS OF CHAMBER OF COMMERCE & BUILDERS EXCHANGE.

ASK YOUR BANKER.

SPECIAL FOR 1 WEEK.
5-room bungalow, concrete foundation, novelty siding, plastered, painted papered, full set of A-1 plumbing fixtures, mantel, bookcase, writing desk, buffet, tile drainboard, range, floor in bathroom, linoleum in kitchen, breakfast-room and screen porch, hardwood floors in 3 rooms, for $2310. Will show one just completed. Call KLINE, Capitol 3476. 2950 THORPE AVE.

100% FINANCING.
We will build and finance a home or income property on your lot whether same is clear or not. We do our own building and financing and accordingly can give you low cost. See our completed buildings.
GLOBE INVESTMENT COMPANY.
GRanite 3436. 5562 Hollywood Blvd.

BUILDING LOANS
We have our own funds for financing single & double bungalow, courts, flats, apts., stores, etc. We make 3-year mtges. on completed buildings.
SMITHER BLDG. & INV. CO.
451 N. Western. GR. 1204.

3 ROOMS AND BATH—$950—
PLUMBING, WIRED, FIXTURES, PAINTED, DEC., SCREENED, LARGER HOUSES IN PROPORTION.
GARAGE $52, ERECTED.
I FINANCE.
C. C. CLARK, VErmont 6190.

BUILD NOW BEFORE
prices advance. Modern 5-room stucco, $4000. Double bungalow, frame, $5000; 4-unit court, $7000.
Free plans. We help finance you. 516 LISSNER BLDG., 524 S. Spring.

EXPERIENCED, RELIABLE CONTRACTOR
Will design and estimate free bungalow, alteration and repair work. Also carpenter labor subcontract and day labor solicited, low prices. Insurance and surety bond. GA. 2180, evenings.

BUILD ON YOUR LOT.
Garage 9x14, $44.50. Other sizes in proportion. Samples at yard.
HONHOLZ BROS.
AXridge 6984. 426 E. Slauson.

IF you have a lot, or some cash, we will build you a home on monthly payments. STATE HOUSING & FINANCING CORP. Suite 612-613-614 Lissner Bldg. 524 So. Spring st. FAber 5206.

BUILT ON YOUR LOT.
Garage 9x14, $44.50. Other sizes in proportion. Samples at yard.
HONHOLZ BROS.
AXridge 6984. 426 E. Slauson.

WE can work out your building problems and build for you on strict economy basis. Bungalows, courts, flats, stores. 1117 HELLMAN BANK BLDG. TUcker 5853.

NOW IS THE TIME TO BUILD
4-room, $1700; 5-room, $2000; 6-room, $2800; double, $4600. Others same proportion. C. WESLEY TAYLOR, 1121 Black Bldg. Main 4218. EM. 7150.

$2600—4-ROOM STUCCO and garage built and financed on your lot. Small monthly payments.
PIONEER HOMEBUILDERS, INC.
505 West 10th st. VAndike 6088.

WE MOVE dirt, Ford dump trucks, by day or contract. Team work and grading; gravel, sand, soil or manure delivered. DRexel 0726. Dunkirk 5836.

WE FURNISH PLANS FREE.
And finance your bldg. 100%. Veteran's home and lot fully financed. HOWARD, 707 Guaranty Bldg. HE. 3420.

YES, I can build you a 4-room house for $1500. Hardwood floors, plastered, painted. Will finance. Box 429-H, Route 4, Inglewood. Ph. INGLEWOOD 5786-J-12.

WILL build 5-room frame bungalow with hardwood floors, complete for $2100; 4-rm. bung. for $1600. A. J. RICHARDS, 1615 W. 48TH ST. VE. 6482.

100% FINANCE—100%
I will convert your home into income. Make it pay dividends. My specialty. See my plans. Free estimates. HE. 0962.

WILL build bungalow court or flat on your lot. Finance 100%. WILL C. PRATHER, Invt. & Bungalow Builders. 500 W. 10TH ST.

CARPENTER-Builder, day or contract, beautiful plans designed. 7 yrs. loc. exp. in residential work in Hollywood. HE. 6126.

I LOWER all bids. Cost, plus 5 per cent or contract. Plans free, loans secured. Reference and bond. Call DRexel 5062.

GARAGE, $45 up any size, anywhere, also of small house, $150. 615 W. 54TH ST. Phone AXridge 5761.

P. J. LEAVER & CO.
CONTRACTORS AND BUILDERS.
DEL. 6591. DEL. 6824. DEL. 8803.

100% FINANCE. Answer same day. I loan my own money & build your building. 617 GRANT BLDG. VA. 4016.

DAVIS BROS. for carpenter and cement work, new or repair work guar. Plans furn. AN. 1175 or call 326 VALENCO.

WE FINANCE & BUILD.
LE BELL CONSTRUCTION CO.
THornwall 3493. 6006 S. Western.

I BUILD and finance 100% on clear lot; no delay—start working at once. RALPH V. PLANE, 3971 3rd Ave. VE. 5222.

GRADING, excavating and trucking day or contract. DR. 0720.

ENGINEER will prepare plans and supervise construction. HOlly. 4629.

$1600 will build modern bung., hdw. floors. Come see one completed. GR. 5174 eves.

CEMENT work, all kinds, free estimating. Prices right. DElaware 4539.

PAINTER, tinter, first-class work, prices reas. Phone Sun. and eves. AX. 5934.

PLANS and estimating free; alterations and repairing. New work financed. TH. 5565.

CEMENT work with mixer, $10 day. Finishing included. Will contract. PH. 51227.

BLDG. CONTRACTOR, ALTERATION BUNG. DUNCAN, 1196 W. 38th Pl. UN. 4223.

PLANS and specifications, $4 per room, work guar. 551 N. Vermont. 596034.

CONTRACTOR AND CARPENTER.
GARDNER. University 0758.

BUILDING contractor, new or old, large or small. HE. 4672.

Bids Wanted

WE WANT SUB-BIDS
On painting, plastering, plumbing, cement, etc. CAL. STATE ASN. CONTRACTORS & BUILDERS. 208-218 NEW CHAMBER OF COMMERCE BG. BR. 1519.

Professional Services

R. D. KLISE,
Licensed surveyor and realty appraiser. Drafting, commercial photography. Ph. VA. 5366. 308 Frost Bldg., 145 S. Bdwy.

Florists and Nurseries

GEORGE'S NURSERY CO.
All kinds of nursery stock 7345 Santa Monica Blvd, Hollywood. Citrus fruits our specialty, $75 hundred. GR. 4733.

HIGHLAND NURSERY
Has numerous carefully cultured plants. See them. 1157 HIGHLAND AVE.

SUN Nursery for all kinds ornamental trees and shrubbery. 3425 S. SAN PEDRO ST.

FRUIT trees, 50c special. M. M. NURSERY, 6264 S. Vermont.

HARRY'S NURSERY, SHRUBBERY & ALL OTHER TREES. 6433 STA. MONICA BD.

Manicuring, Chiropody Scalp Treatment

MANUSCRIPTS and other material typed, work 1st class and according to standard forms. Terms very reasonable. References. Work called for. PHONE 596-831.

Patents and Patent Attorneys

EXPERT ADVICE ON PATENT FREE—A. K. MARTELL, PATENT ATTORNEY, 124 W. 4TH ST., SUITE 471. ESTABLISHED 17 YEARS IN L. A. SPECIAL LETTER ON PATENTS FREE. SEARCHES MADE IN WASHINGTON, $5.

HAZARD & MILLER—H. MILLER, former member Examining Corps, U. S. Patent Office. Library containing record of all U.S. patents open to public. Booklet free. 506 CENTRAL BLDG., 6th & Main.

A. J. FARNSWORTH, PATENT ATTORNEY. Elec. & mech. expert, consultation invited. 1123 Story Bldg. 6th & Bdwy. TUcker 1807.

KUNKEL STAMPING & MFG. CO., 427 E. Washington St., ATlantic 4836. Tool and die making, sheet metal products.

F. E. MAYNARD, patent atty. 20 yrs. exp. PATENTS, TRADEMARKS, COPYRIGHTS. Information given. 704 S. Spring.

PATENT & TRADEMARK information free. Moderate atty. fee. MARTIN P. SMITH, 221 Consolidated Bldg. MEtro. 4823.

Cesspool Cleaning, Septic Tanks

CALIFORNIA CESSPOOL CLEANING CO. DRexel 1312. Underground drainage.

BUSINESS ANNOUNCEM'TS
Miscellaneous
Roofing—New and Old

COMPOSITION roofs put on and repaired. Best material used, reasonable prices. 18 yrs. experience, prompt service. RICH & IZMIRIAN, 1601 W. Jefferson. 766196.

FREE estimates. Roof repairing and painting. Also interior and exterior painting. Work guaranteed. BEacon 8438.

EDUCATIONAL — SCHOOL,
College, Private Instructions

EARN MORE MONEY.
LEARN ELECTRICITY!
Learn a big pay steady trade and quit chasing blind alley jobs. Electricity offers you more than any other trade and takes less time to learn. In this big, completely equipped practical school we guarantee to qualify you in a short time to make good in any branch of electrical work. Employment service free. Call today and get first-hand information how you, too, can get into the big-pay class. Open every day and Mon. & Thurs. eves. until 9:30. We are indorsed by the electrical industry.
NATIONAL, 4006 S. Figueroa St.

ALBERT L. VAN HOUTTE, Ph.D.
Psychologist, Lecturer, Author.
SEVEN FREE LECTURES
Beginning Wednesday, April 1st, 8:15 p.m.
Music Art Hall,
233 South Broadway.

NIGHT SCHOOL—Mon., Wed. & Fri. Small courses. L. A. Coaching School. 1609 W. 9th at Union. DU. 1416.

PRIV. lessons in shorthand and typing. Manuscripts typed. 1366 N. ST. ANDREWS PL., behind Fox Studios.

MILLINERY SCHOOL course, comp. 4 wks. $25, pay. wkly. 1350 S. Figueroa. AT. 4804.

Musical and Dramatic

MUSIC—Learn to play dance music on any instrument. In 10 to 20 lessons. By our orchestra system of playing. HAROLD LIBERMAN ORCHESTRAS, 930 S. Grand.

ORGANIST (photoplays.) nonunion, Small town theater. Pictures and vaudeville. Give address and phone. Address R, box 846, TIMES BRANCH.

PIANO—Leschetizky method. Special rate $6 mo. Prof. Pierce. 608 Majestic Bldg. at studio today p.m. only. Res. AX. 1478.

PIANO teacher. MARY V. GOODWIN, Studio. Ph. WEstmore 1789. Res. EM. 2046.

Professions and Languages

BERLITZ METHOD SCHOOL OF LANGUAGES. Spanish, French, Italian, native teachers. 628 S. ARDMORE. DRexel 0016.

SPANISH quickly taught by SPANIARD. PROF. B. F. CUE, 623 W. 5th. TR. 2741.

PRIVATE pupils in English, mathematics, afternoon or evening. Call DR. 0414.

Dancing

LEARN TO WALTZ, FOX-TROT and ONE-STEP at WILSON'S MODERN DANCE STUDIO. We guarantee to teach any one to dance who can walk. Lessons in private studio, 75c, week days, 10 a.m. to 12 p.m. 417 W. 5TH ST. MA. 1167.

DANCING LESSONS, 75c
In beautiful private studio, all day & evening. EDERS DANCE STUDIO, 520 So. Bdwy. Phone FAber 1797.

75c—½ HR. LESSONS—75c
PRACTICE LESSON, 10c. NAT. COLLEGE
Orange Grove Theater, 730 S. Grand.

DANCE: learn quickly in few priv. lessons given by an expert. DU. 9788 at once.

LADY WILL TEACH BEGINNERS OR ADV. Your home or mine. Tel. 74806.

COAST DANCING ACADEMY, six one-hour lessons, $2. 2653 W. PICO. BE. 8375.

PRIV. dancing lessons given by young lady. Satisfaction guaranteed. UN. 3302.

DANCING taught by young lady in private home. For appmt. call BE. 4970.

Beauty Culture

FLORENTINE Beauty College teaches Marcel, water waving, hair dressing, dyeing, henna rocks, hair mfg., permanent wave. BOYER & ALCOTT, 522 S. Bdwy, 3d fl.

LADIES—learn hairdressing, marcel waving, hair mfg. LEADER COLLEGE, 706 I. W. Hellman Bldg., 4th floor. See Inst. Course Ad.

WANTED—HELP—
Male
Miscellaneous

MEN.

HOW DOES AN OUTDOOR JOB WITH A REGULAR PAY DAY EACH WEEK SOUND TO YOU?

HOW WOULD STEADY WORK WITH ADVANCEMENT ACCORDING TO YOUR OWN ABILITY APPEAL TO YOU?

IF YOU WANT IMMEDIATE EARNINGS AND ARE WILLING TO WORK FOR THEM, CALL PROMPTLY AT 9 A.M. OR 2 P.M.

736 S. FLOWER ST.

ROOM 317.

AUTO mechanic, truck driver, $6 day. Upholsterer, $1 per hr. Electrical cons. man for So. America, speak Spanish, $250 mo. Glass ladler, $6.75 day. Glass capper, $5.75 day. Glass blower, $5.75 day. Tombstone monument carver, $10 day. Metal spinner, scale. Pattern maker, 75c hr. Auto painter, $45 wk. Brass moulder, $5 day up. Coopers, $5 day. Attendant, $50 mo., fd. 5 boys, learn upholstering, piecework. Gardener, short hours, $15 mo. Office boy, $20 wk. Solderer, $15 wk. up. Floor man, slaughter house, $180 mo. Gardener, $100 mo. Cooks, waiters, dishwashers, janitors, porters, milker, $90 mo., fd. Milkers, $90 mo., fd. Orchard man, $45 mo. Married ranch help, man and wife, janitor-maid, apt., $110 mo., etc. MURRAY & READY EMP. CO., 504 Towne ave.

STENOGRAPHER, mfg. plant, start $135
INSTRUCTOR, trade school, blacksmith & auto mechanic $170
TIMEKEEPER, emp. clerk, mine, country, Amer., speak Spanish $125
HOTEL CLERK, single, exp. $75
DRAFTSMAN, structural steel $175
LABOR distribution-tmpkr., mine, country $125
HUMMEL BROS. (Agy.) 529 Towne ave.

MEN WANTED

20 to 40 years old who are looking for a chance to make a good living for themselves and family. Steady employment all the year 'round, no lay-offs—advancement to good workers. Old reliable firm, 41 years in Cal. Apply Supt. 745 S. FIGUEROA.

MEN who will assist us can connect with a new Hot Springs Company now organized in the State. We want only live, intelligent men, who can meet our clients and work in accordance with our plans. Further details will be arranged in an interview. Call MR. WINEGAR, 1 to 3 Tuesday, 713 Insurance Exchange Bldg.

WANTED—Man between ages of 25 and 40 experienced in the husbandry of chickens rabbits & pigeons, to operate demonstration acre and to lecture. State salary, experience and references first letter. Work to begin at once. Address E, box 12, TIMES OFFICE.

THREE salesmen of character can make a profitable connection with a California concern. If you are a worker, can show first class references and are not afraid of hard work. Call MR. MONTGOMERY, 263 I. W. Hellman Bldg.

DRIVERS, experienced; must know city; good pay, outside work, excellent working conditions. See MR. HUNT at 2212 TEMPLE ST. between 9 & 11 a.m. BROWN & WHITE CAB CO.

WANTED—Man to solicit house to house, nothing to sell, no collections. Small guarantee and commission. STENTES, 25 N. Marengo, Pasadena.

MAN to take orders with crew manager. Experience unnecessary. Salary and commission while learning. MANAGER, 611, 120 So. Bdwy.

AUTO MECHANICS, assemblers, fendermen, floormen, painter's helpers, exp. serv. sta. opr., tire men, washers. AUTOMOTIVE AGENCIES, 1316 S. Grand.

TEN high-class men of ability to explain our proposition, nothing to sell, big money for live wires. Call in person Tuesday noon, 662 S. ALVARADO. Mr. Swem.

WANTED—Young or middle-aged man to work about doctor's large home. 7160 PUTNAM AVE., Culver City.

10 BOYS to learn upholstering trade. Good chance, piece work. MURRAY & READY EMP. CO., 504 Towne ave.

WANTED—Warehouse superintendent; must be experienced in building material business. Address G, box 296, TIMES OFFICE.

DRIVERS—Young men can earn good wages driving Black and White Cab. Apply 400 S. OLIVE ST., bet. 9 and 12 a.m.

WRITERS wanted for magazines. Self-addressed envelope brings list, 100 subjects. AUTHORS' CLUB, 944 So. Figueroa.

HIGH-CLASS man with executive ability for permanent merchandising position. Address J, box 14, TIMES OFFICE.

MECHANICS, WASHERS, PAINTERS, RUBBER, DRIVER, FENDERMEN. SEE AUTO EMP. AGCY., 123 N. MAIN.

WANTED—Bright, courteous young salesman, exp. unnec. Apply at once. Rm. 618, 321 W. 3RD, cor. Hill St.

NEAT appearing men, sales force city firm. $8-$10, com. Apply Suite 434, 226 W. 4TH at Broadway.

APPRENTICE for small welding and machine shop. Apply 1155 E. 68TH ST.

YOUNG man desires 3 or 4 hrs. any kind of work in a.m. 1317 RIVERSIDE DR.

MAN for cake route. Exp. pref. MRS. JENNER, 110 SO. VERMONT.

OFFICE man, must have $500 cash security. Rapid Placement Agcy., 218 S. Bdwy.

MAN with car leaving L. A., have proposition whereby you can make big money. Also some local territory. Come and be convinced. Call 10-2; closed Sunday. 1130 W. 84TH ST.

BOYS wanted. Must be hustlers. Apply MR. VINCENT, 414 So. Wall.

Store and Office

BKPR.-STENO., young, single, R.&B. $80
PHOTOSTAT OPERATOR, young $125
STORE MGR., feed, grain exp. Open
CLERK, juniors, R.R. exp. $100
SALES, casualty ins. exp. $125
DRAFTSMAN, const. & bldg. exp. $175
SALES, whlse, auto accy. exp. Open
STENOGRAPHER, age 25, country $135
STENO.-SECY., mchy. or engr. exp. $150
LEDGER CLERK, yg. college man $100
DRAFTSMAN ENG., struct. layout Open
BKPR., local bank exp. $125
BURROUGHS BKPR., bank exp. $100
CORRESPONDENT, furniture exp. $150
PAYMASTER, local corp. exp., yg. $150
SERVICE MGR., dept. store exec. Open
SALES, home furn. and decorator Open
UNDERWRITER, casualty bond exp. Open
ORGANIZATION BUILDERS EMP. AGY. 400 Central Bldg., 6th and Main Sts.

ESCROW CLERK $125
OFFICE BOYS $60-$65
STENO., advertising $100
ACCOUNTANT-ESTIMATOR, bldg. estimator $175
STENO.-SALES CLERK, lbr. $125
PACIFIC AUDIT & SYSTEM CO., Inc. 802 Story Bldg. (Agy.) 6th & Brdy.

BOOK-keeper, auto exp. $150-$200
Stenographer, A-1 future $135
2 draftsmen, mech. or arch. Open
Shipping clk., know comptometer $110
LOS ANGELES COM'L SERVICE (Agcy.) 711 Van Nuys Bldg., 7th & Spring Sts.

YOUNG, SINGLE BK-KP., COUNTRY CLUB or hotel exp.; 40 miles, $75, R.&B.; young Burroughs bk-kp., $110. F. S. BEAVIS, Agency since 1912 for "EVERYTHING HUMAN FOR THE OFFICE." Chapman Bldg.

STENOS., suburban $125-$150
STENO. $110
METAL ESTIMATOR Open
BUSINESS SERVICE BUREAU AGCY. 412 Spreckels Bldg., 714 S. Hill St.

WANTED—Capable furniture man to take charge of furniture department in San Joaquin Valley store, must be active, good salesman and experienced buyer. Address J, box 107, TIMES OFFICE.

BURR. Bkprs., 1 L. A., 1 suburb Open
ROCK SALES exp. (car) Open
STENO., young $110
SELECTIVE SERVICE EMP. AGENCY. 216 Consolidated Bldg., 607 S. Hill.

ACCOUNTANT to install set of books for ranch. Prefer one who specializes in farm accounting. Address R, box 459, TIMES BRANCH.

GOOD opportunity for bright, ambitious boy in office of old estab. corporation. Give details as to age, education, etc. Address P, box 545, TIMES BRANCH.

ATTORNEY to take full charge of our corporation, organization department. ACCOUNTANT ASSOCIATION. Top Floor, Washington Building.

Business Training Courses

ACCOUNTANCY
THE PROFESSION THAT PAYS
Course includes accountancy, business law, financial analysis, C.P.A. coaching, home study, placement, easy terms. Money-back bond. Previous book-keeping knowledge unnecessary. Free Book.
LA SALLE EXTENSION UNIVERSITY
Dept. Higher Accy. and Financial Org. 524 Title Ins. Bldg. MEtro. 3936.

EMPLOYMENT & VOCATIONAL GUIDANCE Service goes with enrollment in Y.M.C.A. Schools. See Registrar about training in Coml. Art, Radio, Salesmanship, Bookkeeping, Stenography, Drafting, Chemistry, Elevator Opr. 715 S. Hope. TR. 4751.

Salesmen and Solicitors

COME ON OUT TO HOLLYWOOD.
I want a dozen of the best club membership salesmen in L. A. to work with me on the cleanest club deal ever offered the motion-picture profession. Clubhouse and grounds purchased and entertainments being held periodically to which you can bring prospects. This is a reorganization deal and is sure to be put over; if you can help you'll get your share. Leads and plenty of co-operation and publicity. See WHARTON, 816 Taft Bldg., Hollywood.

GLENDALE.
Swimming and Athletic Club is now under construction. We need a few salesmen to handle membership. We have the support of the best people in Glendale and you are assured a cordial welcome wherever you call. Memberships by invitation only. Plenty of live leads. You can make yourself some money on this. COME OUT TALK IT OVER. 15 per cent com. 423 SECURITY BANK BLDG., Glendale.

OPENING FOR FORD SALESMEN
Authorized Ford and Lincoln dealer in Santa Monica has opening for three salesmen. Experience is not required. Sell both new and used cars. Ask for Mr. Dowlin. CLAUDE C. HOWORTH, 12th and Santa Monica Blvd., SANTA MONICA.

SOLICITORS.
Our solicitors are making big money. We teach you how and pay while you are learning. It will be worth your time to see us. Apply SALES MANAGER, 625 W. 9th or at branch office, 441 S. Flower, MR. PUTNAM or 802 S. Grand, M. McGREER.

WANTED—Salesman, here is the place for real salesmen, can make real money. We pay the highest commission in town. A real estate proposition of unusual and universal appeal. Inexperienced salesmen are making $800 per mo. Call in the morning at 715 BDWY. ARCADE BLDG.

MEN — I want experienced salesmen and canvassers. The most legitimate and saleable proposition offered today. Splendid opportunities. Salary and commissions. 914 PERSHING SQ. BLDG., any morning between 8:30 and 12 a.m. Ask for MR. BLUE.

SALESMEN OF THE HUSTLING CLASS or field sales managers, to travel, interviewing bankers, physicians and merchants. $160 per week easily made by men willing to teach others. Not bonds, stocks or books. Comm. only. 124 W. 4TH STREET, Room 400.

WE ARE PAYING 20% COMMISSION, WHETHER EXPERIENCED OR NOT YOU CAN SELL OUR PROPERTY AND MAKE BETTER THAN $200 PER WEEK. COME TO 1122 GUARANTY BLDG., HOLLYWOOD, AND FIND OUT HOW EASY IT IS.

PRODUCERS ATTENTION!
I want five high-grade salesmen of good character. Men accustomed to big money. For special work. Call in person on SALESMANAGER,
1000 LANE MORTGAGE BLDG.
8th and Spring.

SALESMEN
To sell securities in established financial institution, experienced in selling bank stocks, with a clientele preferred. Full co-operation. See MR. LAYCOCK, 307 Hillstreet Bldg.

EXPERIENCED salesman for real estate, specializing in industrial, income and business properties. A permanent connection and good future for the right man. Must have satisfactory references. Call VAndike 0984.

SALESMEN wanted, Men and women, experience not necessary, new novelty. Big money. See MR. GROOM, at 708 California Bldg. 2nd and Broadway. Week days 9 a.m. to 5 p.m. Sundays, 1 to 4 p.m.

TWO salesmen to travel calling on bankers, merchants and professional men. Listing overdue accounts for collection. $190 per week and up easily earned. Call between 9 and 11. RM. 619, 145 S. SPRING.

HIGH-CLASS salesman for So. Calif. who is experienced with toys and kindred lines. Must know jobbing and department store buyers. An unusual opportunity for the right man. Apply Rm. 561, I. W. HELLMAN BLDG.

SALESMEN
SILK HOSIERY SALESMEN
See us! New selling plan. Excellent territory. Full time demanded.
AMERICAN SILK MILLS,
416 STACK BLDG., 4TH & BROADWAY.

SALESMAN—IF YOU ARE A STOCK SALESMAN OR HAVE HAD INVESTMENT SELLING EXPERIENCE, HERE'S AN OPPORTUNITY THAT SHOULD NOT BE OVERLOOKED. CALL RR. 1384 FOR APPOINTMENT.

AUTOMOBILE SALESMEN—We can use three men. Must be neat appearing, energetic and drive Ford car. Ask for Mr. Froelich. CASEY FROELICH MOTOR CO., Authorized Ford Dealers. EM. 1128. 2152 W. Washington.

PHOTOGRAPHIC salesman or operators to sell Beattie's flood and spot lights. Eastern or Mid-Western territory. BEATTIES HOLLYWOOD HI-LITE CO., 6545½ Hollywood Blvd.

WANTED—AUTOMOBILE SALESMEN, PAST EXPERIENCE ABSOLUTELY NECESSARY. ONLY HIGH CLASS MEN NEED APPLY.
418 SECURITY BLDG.

SALESMEN. Two live salesmen to call on stores with something that really sells. We also want two neat salesmen to follow up prospects in homes. MR. CARPENTER, 1003 So. Figueroa St.

STOCK salesman to organize selling campaign for new company. Must be high powered, thoroughly responsible and able to furnish bond. Address P, box 324, TIMES BRANCH.

SALESMAN, $12.50 suits, six new patterns. Good line made to measure, big cleanup, make $50 to $150 weekly. Your pay daily. 404 DELTA BLDG., 426 South Spring st.

SECURITY salesmen. We are prepared to offer an exceptionally fine opportunity to experienced men. A listed security. Apply Suite 208, A. G. BARTLETT BLDG.

SALESMEN for exclusive decorations, draperies and furniture house. Splendid opportunity for 1st class man. Address P, box 552, TIMES BRANCH.

CASH register, adding machine, meat chopper and scale salesmen with car. Unlimited territory. 408 S. LOS ANGELES ST., Los Angeles, Calif.

AGENTS, make $6 to $9 day. Season is on right now. Call RM. 310 SAN FERNANDO BLDG.

SOLICITOR for book-bindery. Apply by letter. Edwards Bookbindery, 236 W. 15th.

EXC. OPPOR. CHANCES FOR ADVANCEMENT. 806 SUN BLDG.

WANTED—HELP—
Male
Salesmen and Solicitors

SALESMAN WANTED.

WE CAN USE ONE HIGH CLASS SPECIALTY SALESMAN, ONE THAT PREFERS TO BE WITH A HOUSE OF NATIONAL REPUTATION AND SIZE, WITH A FUTURE THAT IS VERY BRIGHT FOR A MAN THAT HAS A CONVINCING MANNER AND PLEASANT PERSONALITY.

THIS POSITION REQUIRES A MAN OF THE HIGHEST TYPE AS IT IS A STRICTLY MERCHANDISING PROPOSITION, CALLING ON THE AUTOMOBILE DEALERS, ACCESSORY STORES, ETC.

IT IS A PERMANENT POSITION AND A MAN OF CAPABILITY CAN EARN GOOD MONEY. THE TERRITORY REQUIRES AN AUTOMOBILE AND A PERMANENT RESIDENT OF LOS ANGELES.

CALL MORNINGS ONLY. MR. SNOWDEN, 330 E. MARKET ST.

SALESMEN—
Spring Fever is Buying Fever at
PALISADES DEL REY
The time to sell Beach Home sites and investments is
NOW
New houses going up every day. Miles of improvements being rushed to completion.
We have a monopoly on "the Last of the Beaches"
We must have a few
MORE MEN
to take advantage of the tremendous seasonal demand.
"SEA FOR YOURSELF"
TONIGHT
DICKINSON & GILLESPIE CO.
525-27-29 W. 8th st.
See Asst. Sales Manager. Evenings only.

STOCK SALESMEN
I do not care what kind of a job you have worked on, or where you have worked or what you have sold, you can make more money with our organization if you can qualify than in any selling organization in California.

Never before have you been able to hook up with an organization where you receive the kind of support that we furnish. We have four operating offices in and around Los Angeles. Experience unnecessary. See us.

DALTON,
314 Stock Exchange Bldg.

SECURITY SALESMAN

AN UNUSUALLY ATTRACTIVE PROPOSITION IS OFFERED TO A FEW EXPERIENCED SECURITY SALESMEN BY A FINANCIAL INSTITUTION OF THE HIGHEST GRADE, AN ORGANIZATION COMPOSED OF AND BACKED BY A NUMBER OF THE LEADING BUSINESS AND PROFESSIONAL MEN OF LOS ANGELES, WHO ASSIST IN SUPPLYING LEADS. A PERSONAL INTERVIEW WILL CONVINCE YOU OF THE EXCEPTIONAL DESIRABILITY OF THIS OPPORTUNITY. CALL IN THE FORENOON, BETWEEN 9 AND 12, MR. GARMAN, 719 NATIONAL CITY BANK BLDG.

SALESMEN
WITH CARS
WHO WANT TO MAKE SOME REAL MONEY THERE IS A NEW DEAL AT
510 SOUTH HILL
SEE MR. ADELBECK.
BETWEEN 9 AND 11 A.M. 6 AND 7 P.M.

15% WITH CARS
to sell choice stuff at bargain prices on beautiful Lake Elsinore, only natural fresh water lake where citrus fruit flourishes, and accessible all year on paved highways.
Spring water on every lot NOW. El Contento adjoins clubhouse of So. Calif. Athletic Club and new road to Capistrano starts at our property.
Drive down Sunday, or see BARNETT, 205 Produce Bldg., 7th & Central. BR. 2138. Good proposition for representatives in nearby towns.
EL CONTENTO-BY-THE-LAKE

REAL ESTATE AND SECURITY SALESMEN.
IF
You have not investigated the opportunity we are offering, you are missing one of the very best ones ever offered anybody. Real dollar for dollar values, advertising support, permanent position, substantial returns—all are here now.
See Mr. Macon.
J. B. RANSOM ORGANIZATION,
608 National City Bank Bldg.
8th and Spring.

WASHING machine, ironing machine, vacuum cleaner salesmen. Maytag washer, Simplex ironer, Royal cleaners. We are a million dollar corporation, opening a new store in Pasadena. Open managers and store managers badly needed. Call at once, 620 E. COLORADO ST., Pasadena, between 8 and 10, 4 and 6 p.m.

SALESMAN—We have room for salesman of character who would like to identify himself with a clean-cut proposition of a financial nature, Paying dividends from inception and that can stand the acid test of investigation. Experience preferred but not necessary. Call 10 to 11 or 3 to 4 o'clock. 402 FINANCIAL CENTER BLDG.

FORMER VANDERBILT MEN.
Producers from the Vanderbilt issue are producing on this deal. Come in any time preferably at 2 p.m. This is clean and it's right. SUITE 614 AT 714 S. HILL ST.

SALESMEN!
An opportunity for a few real live men to affiliate with a big firm in an easy-to-sell close-in subdivision. See Mr. H. D. Kennedy.
TAFT REALTY CO.
5771 Hollywood Blvd. Holly. 7198.
Between 9-10 a.m. or 5-6 p.m.

DO YOU SPEAK SPANISH?
We want young single Americans for out-of-town commissary dealing with Mexican trade. Some experience at accounting is necessary. Steady employment if services satisfactory. Address P. O. box 780, ARCADE STATION.

SALESMEN WITH CARS—
15% com., large view lots. Close in. $402 to $880. 25% down, $10 per month. If you can't clean up on this quit the business. Lunch and lecture and closers. See ROBERT F. (BOB) SHINN, 2490 W. PICO.

STOCK SALESMEN
Want 5 good producers, to place issue of auto finance co., netting good profit. This is a real good opportunity, pay good commission, don't pass it up. See Graves, 706 FARMERS & MERCHANTS' BLDG. Long Beach. Ph. 658-75.

EXP. salesman, familiar with city to handle general real estate & exchs., beautiful offices, good listings, live wire can make money. See TRACY, Continental Mtg. Co., 253 Met. Theater Bldg.

HIGH-CLASS salesmen and canvassers for nationally advertised adding machine. Salary and commission. 202 VAN NUYS BLDG. Saturday p.m.

WANTED—3 live-wire salesmen to sell Willys-Knight & Overland automobiles. Must buy new car, will give full discount. E. G. STEPHENS, 402 W. Pico St. AT. 9484.

SALESMAN with auto to work in and around El Monte, part salary. Apply in person. DAYNES MELODY SHOP, El Monte.

INVESTMENT SALESMEN. NEW PLAN. HIGH CLASS. DOUBLE BROKERAGE. NO STOCK. 3580 W. 6TH ST.

2 OR 3 GOOD salesmen to sell an office device on commission. Mighty good seller. 324 SO. SPRING. Rm. 301.

WANTED—Salesman with car, small guarantee & good commission. STENTES, 25 N. Marengo, Pasadena.

WANTED—HELP—
Male
Salesmen and Solicitors

SALESMEN NEEDED
(Men and Women With Cars.)
The Colby Management Factory Subdivision at Monrovia is selling fast. Over $100,000 in lots were sold the first 30 days. We have several hundred thousand dollars more of these lots to sell at low figures and on splendid terms with better than a money-back guarantee to each purchaser.

WE NEED SALESMEN
If you want to make quick money call at our Real Estate Department Office, 1700 E. NINTH ST., Los Angeles, between 9 and 11:30 a.m.

COLBY MANAGEMENT CORPORATION,
Houser & Koss, Realty Managers.

SALESMEN,
SALESLADIES
SOLICITORS
ARE YOU MAKING MONEY? IF NOT, COME AND SEE US.
We have the best thing to offer a close-in subdivision where the improvements are just starting in—right on boulevard in Culver City. We pay haulage and have lunch and lecture. It is going over with a bang. We have 3 other subdivisions, well located, outside of the 2 we are operating now, so that means a long connection. Come in bunches and bring your friends and hear what we have to offer. Apply at main office, 625 W. 9th st., N. Brazian; branch office, 802 S. Grand ave., M. McGreer, or H. Putnam, 441 S. FLOWER. Mr. Fay, 5528 Melrose.

SALESMEN
"STOP WASTING YOUR TIME"
YOU CAN MAKE TOP COMMISSION SELLING A LISTED SECURITY.
WILL STAND EVERY INVESTIGATION.
A PROSPECT NEVER KILLED.
BEST LEADS IN TOWN.
STOCK HAS INCREASED 100% PAST YR.
EVERY CO-OPERATION.
SALESMANAGER,
600 HAAS BLDG.

"FOUR PICKED SALESMEN"
We need only four "Picked Salesmen" now. We have found "Eight Picked Men" of the highest caliber who qualified as dignified, energetic and determined to make money; as our ad entitled "Twelve Picked Salesmen" stated they must measure up to this standard. Must have car.
See Mr. Matthews, morning except Saturday after 9 a.m.
THE FRANK MELINE CO.
3rd floor, Sun Bldg., Hill at 7th.

SALESMEN!
DOES IT MEAN ANYTHING WHEN I SAY OUR PRESENT SELLING FORCE OF DOZENS HAVE BEEN WITH US OVER A YEAR MAKING BIG MONEY. ONE MAN RECEIVED OVER $1100 LAST WEEK. INSTEAD OF DOZENS I WANT HUNDREDS OF THE RIGHT MEN. SIX MONTHS' WORK ASSURED ON THE QUICKEST MONEY DEAL IN TOWN. WE DON'T GIVE YOU A KIT AND TURN YOU LOOSE. YOU ARE TRAINED TO KNOW YOUR STUFF IN A HURRY AND THEN BACKED UP. APPLY 1008 COMMERCIAL EXCHANGE BLDG. ASK FOR MR. WARFIELD.

TOP COMMISSION—NO SPLITS.
Most beautiful property in L. A.
WANT SALESMEN, SALESWOMEN.
To sell high, dry, close-in 50-ft. home sites at $1550, $1850. Equal to real $3000 lots. On So. yellow car, 20 minutes' drive downtown. No salesmen yet selling. The lots are actually selling themselves. The owners sell half their prospects. Be one of the first salesmen. Experience unnecessary. You will be proud to offer this to your neighborhood friends. See the finest illustrated selling folder in Los Angeles. Call 304 CONSOLIDATED BLDG., 6th and Hill. 8:30 to 10 Sunday; Monday and Tuesday, 9 to 1 p.m.

SECURITY salesmen, very fine industrial proposition, has been closed corporation for the last 13 yrs., now increasing capital, started with $10,000. Assets today over $1,000,000. Not one share of promotion stock. We furnish direct personal leads, only men of experience need apply. 601 LINCOLN BLDG.

SALESMAN—Young man who can meet people and talk plain English easily; selling experience not necessary. Here is an opportunity to the right man for worthwhile connection. Commission compensation up to $75 weekly. May not be fortune, but it's that much to be sure of through proper effort. State age, education, previous experience and phone number—nothing else. Address R, box 340, TIMES BRANCH.

SALESMEN WANTED
VINTCREST, HIGHLY RESTR. hillside property, on Vine st., 45 acres, 3 min. north of HOLLYWOOD BLVD. Improvements commenced. We have room for 4 live salesmen, active co-operation. Liberal commission. See MR. S. HARRIS, Sales Manager, 6250 Hollywood Blvd. M. G. LUXFORD CO.

WHOLESALE dry goods salesman. I represent New York importers of laces, beads and trimmings and carry stock here. If you are not over 25 years of age, and with some experience in these lines, I can offer a good position with SALARY AND COMMISSION. Give full details in first letter. Address R, box 543, TIMES BRANCH.

YOU SALESMEN
Who are looking for the next BIG THING—here it is! Not vending machines, stocks, bonds, real estate or cemeteries. $30 paid you daily for every $100 sale you make on easiest terms. Can you beat it? 400 LINCOLN BLDG., 742 S. Hill st. Come early.

WE HAVE OPENINGS FOR 3 SALESMEN. BEST LEADS IN CITY. NO SALES RESISTANCE. REGARDLESS OF YOUR PRESENT EARNINGS WE WILL SHOW YOU HOW YOU CAN INCREASE THEM. ACT QUICKLY AS WE ONLY WANT THREE MEN.
THOMPSON & SHORT,
810 BROADWAY ARCADE BLDG.

SALESMAN.
Ambitious man. Experience unnecessary. Good money for hustler.
SALARY & COMISSION.
912 PERSHING SQUARE BLDG.
See Mr. Perry from 9 to 11.

SPECIALTY SALESMAN.
SELL AUTOMOBILE ACCESSORIES TO DEALERS. LARGE LINE. PROTECTED TERRITORY. LIBERAL COMMISSION.
THE NATION CO.
703 East 17th St.

SALESMAN, HIGH-GRADE, THOROUGHLY EXPERIENCED RUG AND LINOLEUM SALESMAN. MUST UNDERSTAND HIS BUSINESS THOROUGHLY. STATE QUALIFICATIONS, AGE, REFERENCES. ADDRESS S, BOX 379, TIMES BRANCH.

SALESMAN, $100 a week, live leads, advertising, advancement, permanency, appeal. But the high-class proposition that is selling is hard to find; we have it. 208-9-10 GREAT REPUBLIC LIFE BLDG., 8th and Spring.

WANTED—Salesman for established bond and mortgage corporation.
MR. LEE
1034 S. Broadway
9 to 11 a.m.

SALESMEN—The Carhardt Co. have openings for few good men to learn the clothing business. 100% co-operation and liberal commission to good men. See MR. MORGAN, 618 S. Spring.

PACIFIC READY-CUT HOMES, INC., is to immediately launch intensified sales campaign. Require several high caliber salesmen. Apply bet. 2 and 4 tomorrow. MR. HEWSON, 1330 S. Hill St.

LIFE INSURANCE SALESMEN
If largest commissions and new line of policies interest you see MR. THOMAS, 909 National City Bank Bldg.

WANTED—Salesman to travel on the road with a line of hosiery & underwear, selling to the retail stores. Inquire Room 603 TRANSPORTATION BLDG.

SALESMEN
Have more qualified prospects than we can handle. Get on the band wagon and earn big dough. 4212 S. VERMONT.

WANTED—
Two high-class cash register salesmen for nationally advertised cash register. Real proposition. 202 VAN NUYS BLDG.

ENERGETIC house to house men. No selling. Daily guarantee. Exp. unnecessary. Work with manager. City or road. 426 DOUGLAS BLDG., 3rd & Spring.

WANTED—HELP—
Male
Salesmen and Solicitors

WANTED—HELP—
Male
Investment Required

IF YOU CAN QUALIFY FOR BRANCH MANAGER & INVEST $5000 UP, YOU CAN BECOME ASSOCIATED WITH A COMPANY NOW OPERATING CHAIN OF SHOE STORES. INVESTMENT GUARANTEED, GOOD SALARY. SELECT YOUR OWN LOCATION FOR BRANCH. THOMPSON & SHORT, 810 BROADWAY ARCADE BLDG.

WANTED—HELP—
Female
Miscellaneous

ANNOUNCEMENT
ANNOUNCING THE OPENING OF AN EXCLUSIVE WOMEN'S DEPARTMENT IN THE FACTORY BRANCH OF ONE OF THE LARGEST AUTOMOBILE MANUFACTURERS IN THE WORLD. WE HAVE OPENINGS FOR A NUMBER OF HIGH-CLASS WOMEN WHO CAN MEET THE PUBLIC. MUST HAVE SOME KNOWLEDGE OF AUTOMOBILES AND BE ABLE TO DRIVE A CAR. ALSO SPECIAL OPPORTUNITY FOR WOMEN WHO HAVE HAD EXPERIENCE IN CLUB AND ORGANIZATION WORK TO CAPITALIZE THROUGH THEIR ABILITY AND ASSOCIATION. MOST VALUABLE FINANCIAL OFFER EVER MADE TO WOMEN. SEE ME TODAY. MRS. FOSTER, WOMEN'S DEPT., 1961 SO. FIGUEROA ST.

WANTED
TELEPHONE OPERATORS
WITH EXPERIENCE
IN LONG DISTANCE WORK
GOOD POSITIONS
NOW OPEN
APPLY
622 S. HILL ST.
TENTH FLOOR
SOUTHERN CALIFORNIA TELEPHONE COMPANY

WOMEN
[illegible]

Store and Office

[illegible]

Business Training Courses

[illegible]

WANTED—HELP— Male
Salesmen and Solicitors

SALESMEN WANTED

EARN WHILE YOU LEARN. WE GUARANTEE TO GIVE YOU A TWENTY-SEVEN-WEEK SCHOOLING IN AUTOMOBILE MERCHANDISING AND PAY YOU FULL COMMISSION ON ALL AUTOMOBILES SOLD DURING THIS TIME. WITH THIS CONNECTION, YOU WORK FOR A DIRECT FACTORY BRANCH. WE PAY FIVE, SIX AND SEVEN PER CENT COMMISSION AND DO NOT DISCOUNT TRADES. WE CAN LOCATE YOU IN ANY LARGE CITY ON THE PACIFIC COAST. THIS IS ABSOLUTELY THE BEST WORKING PLAN IN THE CITY. INVESTIGATE. SEE MR. WALLER. STAR MOTOR COMPANY, 1901 SO. FIGUEROA.

SECURITY SALESMEN. Financial securities are again in demand and our men are cleaning up. To complete our organization we want 4 more salesmen who are wide-awake and not afraid to work. Experience in this line not altogether essential. For particulars of this unusual opportunity call at 1225 W. M. GARLAND BLDG., 9th & Spring.

SALESMEN (Two only.) For our high-grade poultry farms, orange and walnut groves. Must be experienced with farm land and own a good car. Full co-operation, plenty of live leads waiting. Our plan of financial assistance for home builders helps our sales. Splendid opportunity to make permanent connection for three years' campaign. FONTANA FARMS COMPANY, 406 Pacific Finance Bldg.

SOLICITORS. Let us show you the way to big money. Call Mon. 9 a.m. Don't pass up this opportunity. Our boys are making big money. 4212 S. VERMONT.

WONDERFUL opportunity if you can work without a "Boss." Our men are making from $10 to $30 a day. Call at 834 BRADBURY BLDG. and get the dope.

WANTED—Experienced salesmen for co-operation work. Quality merchandise, responsible house. All necessary information and instruction given. Call 235 W. 5TH ST. Ask for Mattice.

MAN with light car to represent ... and appoint agents in So. Calif. ... weekly. 310 SAN FERNANDO BLDG.

ALERT, capable salesman wanted. Opportunity and advancement for worker. Rm. 412, 627 S. BROADWAY.

WANTED—2 MEN WHO WOULD LIKE TO BECOME SALESMEN. APPLY 321 S. 8TH ST.

REAL estate salesman, car, good leads and advertising, up to date office ... building. 5004 W. ADAMS.

TWO salesmen wanted. Apply at 1050 FOURTH AVE. before 9 a.m.

GOOD solicitors make big money ... Phone GA. 6218 for appt.

AGOOD salesman, numerous leads, transportation paid. MACLAIN, ...

EXPERIENCED advertising solicitor, ... comm. Leads given. 243 WILCOX BLDG.

SALESMEN, exp. window shade and ... 6321 HOLLYWOOD BLVD.

SALESMEN, DISTRICTORS, JOBBERS ... auto necessity. 1506 W. SLAUSON.

WANTED—HELP— Male
Investment Required

...CAN QUALIFY FOR BRANCH MANAGER & INVEST $5000 UP. YOU ... BECOME ASSOCIATED WITH A ... COMPANY NOW OPERATING CHAIN OF ... STORES. INVESTMENT GUARANTEED. GOOD SALARY. SELECT YOUR OWN LOCATION FOR BRANCH. ... & SHORT, 810 BROADWAY ARCADE BLDG.

...IN BUSINESS FOR YOURSELF—Sell at ... Factory will supply you, large ... for workers. Co-operative basis. ... amount of cash required for ... State past experience. Address J, box ..., TIMES OFFICE.

...Man for meat market, experienced or otherwise. Must make an investment. Phone Holly. 9317. Owner.

WANTED—HELP— Female
Miscellaneous

ANNOUNCEMENT

ANNOUNCING THE OPENING OF AN EXCLUSIVE WOMEN'S DEPARTMENT IN THE FACTORY BRANCH OF ONE OF THE LARGEST AUTOMOBILE MANUFACTURERS IN THE WORLD. WE HAVE OPENINGS FOR A NUMBER OF HIGH-CLASS WOMEN WHO CAN MEET THE PUBLIC. MUST HAVE SOME KNOWLEDGE OF AUTOMOBILES AND BE ABLE TO DRIVE A CAR. ALSO SPECIAL OPPORTUNITY FOR WOMEN WHO HAVE HAD EXPERIENCE IN SALES AND ORGANIZATION WORK TO CAPITALIZE THROUGH THEIR ABILITY AND ASSOCIATION. MOST VALUABLE FINANCIAL OFFER EVER MADE TO WOMEN. SEE ME TODAY. MRS. ..., WOMEN'S DEPT., 1901 SO. FIGUEROA ST.

WANTED
TELEPHONE OPERATORS WITH EXPERIENCE IN LONG DISTANCE WORK. GOOD POSITIONS NOW OPEN. APPLY 622 S. HILL ST. TENTH FLOOR. SOUTHERN CALIFORNIA TELEPHONE COMPANY

...—Young woman with car under ... to act as outside sales representative ... local firm with steadily increasing ... of business. Must possess sales ... and have pleasing appearance and ... This is a splendid opportunity ... the right person and pays salary and ... No real estate, insurance ... All applicants will be granted interview. Address G, box 263, TIMES OFFICE.

...ACTIVE position open at once for ... trained woman, ex-teacher or ... teacher. Age 25 to 35. Pleasing personality. Position permanent and ... successful applicant $200 or ... a month. Must be unincumbered ... to leave the city. Call personally after 10 a.m., F. E. COMPTON, 610 American Bank Bldg., 2nd & Spring.

WOMEN

...A HOME PROPOSITION for you ... about. A reliable company with ... experience thoroughly instructs you ... work. We give LEADS. All or part time. ... MISS BEVERIDGE.

...experienced in soliciting or selling to make permanent connection ... large local company. In replying ... all information regarding qualifications, experience, etc. Address A, box ..., TIMES OFFICE.

...—We have several splendid openings for girls desiring to earn board, room and $10 a month while attending ... MACKAY BUSINESS COLLEGE, ... TU. 3193.

...April 1 for refined ambitious ... free to travel. Ex-teacher preferred. Profitable employment and exceptional opportunity for high-class women. Call afternoons, 720 CHAPMAN BLDG.

...WORKERS WANTED— ... housekeeper, 1 man, $80 mo., R. R. ... operator, $75 mo. Apt. maid, ... HOLLYWOOD (AGY.) 355 S. Bdwy.

...—Young woman companion to young ... woman who would appreciate a good ... References. Phone DRexel 5485.

...young woman, companion for ... year-old boy and to drive automobile. ... G, box 167, TIMES OFFICE.

...ICALLY inclined young lady to assist Hollywood decorator. 6846 SUNSET ...

...finishers, $20 wk. Tea room cooks, ... $75. Maids, $60-$75. ANGELUS ... SERVICE, 406 S. Main. Rm. 325.

...SERVICE, cooks, maids, always in ... PLACEMENT AGT., 218 S. Bdwy.

...LADIES—Immediately. Spec. order ... local firm. Apply at once. Rm. ... 321 W. 3RD. Cor. Hill.

...and general housekeeper for family ... three in country near Palms. Call ... MERCHANTS NAT. BANK BLDG.

...TORS, SALARY & COMMISSION, NO ... DELCANO, 910½ S. BRDWY.

...can earn room, board and $15 per ... while attending school. EFFICIENCY BUSINESS COLLEGE, 747 S. Hill.

...education experience, for good perm. ... 206 Byrne Bldg., 3rd-Broadway.

...wanted to work at home on pillow ... Small depos. for mat. 820 W. 8th.

Store and Office

...Bkpr. bank ... $90-$110; ... phone, gd. pen ... $80; ... typist, gen. office ... $90-$100; ... steno, 25-30 ... $85; ... policy writer, ins. ... $85. ... PLACEMENT BUREAU (AGY.) ... Theater Bldg., 6th & Hill.

LEGAL STENO. ... $125; ... TO START ... $100; ... GOOD ON PHONE ... $80; ... TOUCH OPERATOR ... $75. ... EMPLOYMENT BUREAU (AGY.) ... BLDG. 6TH AND HILL.

...GRAPHERS (4) beginners & ... $75-$125; ... live S. West side ... $85; ... TARY, some steno. ... $100. ... CTIVE SERVICE EMP. AGENCY, Consolidated Bldg., 607 S. Hill.

...—Expert legal stenographer with ... than 5 yrs. experience. Salary ... Do not call unless well qualified. Positively no others need apply as ... tired of the ham kind. 319 WIL... BLDG.

..., North Broadway ... $100; ... some exp., downtown ... $75; ... auto contract exp. ... $100. ... AUDIT & SYSTEM CO., Inc. ... Bldg. (Agy.) 6th & Bdwy.

...STENOGRAPHER ... $100; ... stenographer ... Open; ... (out of town) ... $40. ... & TEACHERS' SERVICE AGY. ... Security Bldg., 5th & Spring.

...—Our placement bureau will provide positions, clean, attractive ... for girls desiring to earn $22 a ... while attending school. MACKAY ... COLLEGE, 9th & Main.

...whole, cloth ... $100; ... stenog., Jr. ... $90; ... A-1, dec. exp ... $100. ... CONSOLIDATED AGENCIES, INC. ... (Agency.) 740 S. Broadway.

... UNDER 25 ... $125-$150; ... AUTOMOBILE INS ... $125; ... EXP. STENOG ... $100-$125. ... WOMANS REGISTRY (Agency.) ... worth Bldg., Hill & 6th.

...lady to solicit for 2 weeks, then ... take care of marking and answer ... in small laundry. Permanent ... Good salary. Call Sunday ... TR. 8711. Ask for MR. EVANS.

...steno., bond exp., open; steno., Spanish ... $115; typists, h.s. grad., $75. ... BERNARDUS EMP. SERVICE ... Exch. Bldg., 9th and Olive.

...girl wanted in a real estate office. ... shorthand not necessary. Apply HENRY ... 1942 Brooklyn ave. AN. 8173.

...per care $15 per month while ... school. EFFICIENCY BUSINESS COLLEGE, 747 S. Hill.

... exp. ... $125; ... $125. ... BLDG., 6TH & BDWY.

Business Training Courses

...Learn COMPTOMETER, ... ELLIOTT-FISHER, bk-kg., ... Secretarial. Books, typing ... class. FIGURES SCHOOL, ... TRANSPORTATION BLDG. TU. 4101.

...for office work in exchange for ... shorthand and typewriting, ... SHORTHAND IN WORLD. ... BLACK BLDG., HILL AT FOURTH.

...wanted evenings for room, ... and fine stenography, bookkeeping ... 747 S. HILL. Room 539.

... MAKES YOU BOOKKEEPER, ... GRAPHER AND GIVES POSITION ... 520 JEWELERS' BLDG.

... Business College, 1733½ W. ... BEacon 3846 for information.

WANTED—HELP— Female
Business Training Courses

WANTED—We have several afternoon positions open at this time for young woman desiring to earn tuition while attending our morning classes. You secure valuable office experience while learning. Call, write or phone for more detailed information. MACKAY BUSINESS COLLEGE, 9th & Main. TUcker 3193. MAin 4996.

COMPTOMETER TAUGHT IN THE RIGHT WAY. BOTH DAY AND NIGHT CLASSES. RATES REASONABLE. TERMS. TURNBULL CALCULATING CO., 711 Black Bldg. VA. 5280.

SPECIAL RATES FOR MARCH ON COMPTOMETER. Heinz Comptometer School, 541 Doug. Bg.

COMPLETE business courses, day & night. Gregg & Pittman Shorthand. EFFICIENCY BUSINESS COLLEGE, 747 S. Hill.

Saleswomen and Solicitors

YOU SALESWOMEN

Who have been selling wedding machines, YOU others, who have been trying to sell stocks, real estate or cemeteries, and you others who want to make a minimum of $180 a week, here is the BIG DEAL of the day. 90% of your prospects want it, and it sells on easiest terms. You get your cheques every day. 400 LINCOLN BUILDING, 742 South Hill Street.

GLENDALE. Swimming and athletic club is now under construction. We need a few saleswomen to handle membership. We have the support of the best people in Glendale and you are assured a cordial welcome wherever you call. Memberships by invitation only. Plenty of live leads. You can make yourself some money on this. COME OUT AND TALK IT OVER. 15 per cent com. 423 SECURITY BANK BLDG., Glendale.

SALESWOMAN—We have room on our sales force for a lady of good education and character who would like to identify herself with a clean-cut proposition of a financial nature, paying dividends from inception and that can stand the acid test of investigation. Experience preferred but not necessary. Part time if preferred. Call 11:30 to 12:30 a.m. or 4 to 5 p.m. 402 FINANCIAL CENTER BLDG.

SALESLADIES. Ambitious women. Experience unnecessary. Good money for hustlers.

SALARY & COMMISSION. 912 PERSHING SQUARE BLDG. See Mr. Perry, from 9 to 11.

INTELLIGENT, ambitious woman, 25 to 35, single, with extensive selling experience, and is capable of building up an efficient sales organization. The woman that can produce results has a splendid future before her. Address B, box 591, TIMES BRANCH.

BIG CHANCE— A DOLLAR A HEAD. An exceptional opportunity offered by established real estate firm to experienced salesladies. Real chance for ambitious workers. 3414 W. WASHINGTON. Call about 10 a.m.

WANTED—MILLINERY SALESWOMEN. MUST BE THOROUGHLY EXPERIENCED, COMPETENT TO HANDLE HIGH CLASS TRADE. REFERENCES REQUIRED. GOOD SALARY. APPLY 7TH ST. SMART HAT SHOP, 631 W. 7TH.

SALESWOMEN. SILK HOSIERY SALESWOMEN. See us! New selling plan. Excellent territory. Full time demanded. AMERICAN SILK MILLS, 416 Stack Bldg., 4th & Broadway.

SOLICITORS. Let us show you the way to big money. Call Monday 9 a.m. Don't pass up this opportunity. Our girls are making big money. 4212 S. VERMONT.

OPPORTUNITY for clever woman to learn real estate business, work on 50-50 basis with experienced operator, well connected; must have car and mean business. Address G, box 410, TIMES BRANCH.

SALESLADIES, make big money, easy to sell. Every lady must have one or more. Just starting on new territory, so hurry. 5616 LEXINGTON AVE., 8 car, west.

WANTED—High-class woman, 25 to 35 yrs. to take auto census and secure Ford prospects. Good salary. GEORGE M. SUTTON, Ford dealer, Inglewood.

TAKE orders. Largest line of lingerie, hosiery, dresses, scarfs. Mill to consumer. City & outside terr. C. & D. CO., 717 N. Manhattan Pl. HE. 3511 for appt.

WANT real solicitors on close-in subdivision. Selling like wild fire. We have what the people want in price and terms. See MR. SHINN, 2490 West Pico.

GOOD SALARY AND COMMISSION. Solicitors for real estate; must be live wires and producers. MR. O'NEIL, 9 to 11 a.m., 4059 S. Figueroa.

SALESLADIES to meet the public, salary and commission. If you wish to better yourself apply CITY MEMBERSHIP DEPT., 845 S. Figueroa, bet. 9 & 11.

SALESLADIES, $50 week. FREE SAMPLES. Big line of guaranteed lingerie and hosiery. 405 S. HILL ST., Suite 515.

MILLINER with managing and sales ability. 600 E. COLORADO ST., Pasadena. Colo. 7765.

LADIES to sell Rubber Reducing Garments, also imitation diamonds. $100 a week easily made. 1002 BRACK SHOPS.

INTELLIGENT ambitious woman wanted. Good chance to earn money if willing to work. RM. 412, 627 S. BDWY.

SALESLADIES for beautiful cabin and resort property. Salary or commission. 717 W. M. GARLAND BLDG., 9th-Spring.

WANTED—Saleslady for outside work. Small guarantee & good commission. STENTZ'S, 25 N. Marengo, Pasadena.

2 OR 3 good saleswomen to sell office device on commission. Mighty good seller. 524 S. SPRING. Room 301.

LADIES, sell preparation that prevents runs in silk hose. Big comm. Easy sales. Holly. Spec. Co., 803½ W. 16th st.

SALESWOMEN by Franco-American Hygienic Co., L. A. & Surr. towns. 320 Haas Bg.

Trades

FORELADY. Must be experienced pant and work clothing factory. THEODORE KATZIN, 236 S. Hill, 4th floor Express Bldg.

WANTED—OPERATORS. Experienced on zig-zag or cording machines for lace running. Also operators experienced on dresses. Good wages, steady work. Apply ready for work. Room 710 GRAYCO BLDG., 754 S. Los Angeles St.

WANTED—5 TUCKERS. Thoroughly experienced on Wilcox & Gibbs machines. Steady work, good pay. LITTLE & MARTIN, 632 S. Western. "S" car to Melrose. HO. 8148.

WANTED—First class finishers and helpers on dresses and coats. None but shop trained help need apply. Apply WATSON KERBY, 2224 West 7th st.

DRESSMAKER—Competent for small establishment. Foreign training preferred. Good wages to right party. 1385 W. 77TH PL.

FINISHERS, experienced on ladies' high-class dresses. Claire Gowns, 2942 WILSHIRE BLVD.

DESIGNER, first-class, for ladies' and misses' dresses. State reference and experience. Address B, box 552, TIMES BRANCH.

WANTED—Experienced coat maker. Apply Sunday afternoon and Monday. ETHEL EATON, 1005 Brack Shops.

EXPERIENCED seamstress, Madame Betty Jane, 417 S. WESTERN.

OPERATORS on net and lace dresses. BENJ. KAPLAN CO., 222 E. 16th st.

EXPERT permanent waver and marceller. 605 BRACK SHOPS.

WANTED—Exp. finishers on gowns, HARDWICK, 2972 West 7th st.

WANTED—Apprentice to assist with sewing. Call Monday, 631 S. WESTLAKE. Apt. H.

FINISHER wanted on dressmaking and tailoring. 674 S. VERMONT.

GIRL experienced in sewing. Apply 1526 N. WESTERN AVE.

To Learn Trades

FRANCES SCHOOL OF MILLINERY and costume designing, teaches from A to Z. French instruction, draping, tuition reasonable. 722 BRYSON BLDG., 145 S. Spring.

LEARN CHOCOLATE DIPPING. Special 2 weeks' course. Palm dipping $15. ALICE LLOYD CANDY CO., HOL. 2465.

WANTED—A few intelligent persons to train for positions as X-Ray TECHNICIANS. New class now forming. Unusual opportunity. 1052 W. 6TH. TR. 3683.

MAKE big money at home doing needle-work and tint. 832 W. 58TH ST. 10-3.

Household and Domestic

WILL give nice home, $20 mo., to neat girl not over 35, to care for baby 2½ yrs. No other work. Call Mon., 592487.

COOKS, downstairs, $75. Hskprs., $50-$75. Mother's help., $30,50. Waitresses. 4366 SUNSET BLVD. (Agcy.) 593-801.

WHITE woman for general housework. Must be good cook. 5 in family. No laundry. 568-131.

WANTED—Competent woman for housework. Two adults and baby. Glendale. PHONE COLO. 99.

GIRL to do housework in bungalow. Wages $35 mo. 647 N. ST. ANDREWS PL. HO. 5458.

WOMAN alone will give middle-aged lady good home, room and board for light services. 1005 REID ST.

WOMAN (white) to take care of small apt., cooking for two. GRAND VIEW ARMS APTS., 12th & Hoover. Apt. 416. FI. 4835.

WOMAN for housework & child. Call 4 p.m. Monday. 718 STORY BLDG.

EXPERIENCED waitress from 11 to 1. 831 N. BROADWAY.

NURSE girl & mother's helper, good home, fair wages. 713 S. BRONSON AVE.

MIDDLE-aged lady for housework in small, 4-rm. bung., $20 mo. 1301 W. 92ND ST.

MAID for general housework, family of 2 adults. 1 infant. Call EM. 8451.

FRENCH nurse for care of children, phone FI. 3552. 634 SO. ST. ANDREWS.

DEPENDABLE girl to live in, charge of twin boys and simple cooking, $45. DR. 6071.

COMPETENT white girl, general housework. Three children. Good wages. DU. 2330.

WANTED—HELP— Female
Household and Domestic

WANTED—White girl or woman under 40 for good, plain cooking for 3 adults; to go home nights. Good wages. No housework. Call between 8 and 2 mornings and between 5 and 8 evenings. Apt. 800, 2422 WILSHIRE BLVD.

HOUSEWORKERS, ALWAYS WANTED FOR GOOD FAMILIES. MINIMUM WAGES $50 PER MONTH AND UP, WITH ROOM & BOARD. APPLY ALL DAY. GREENE'S AGENCY, 143½ S. BROADWAY.

GIRL to work mornings, 2 afternoons and evenings a week, doing light housework and caring for small baby. References required. 1724 N. FAIRFAX AVE. HE. 0105.

SECOND maids, $60-$75. Housekeepers, $75-$100. Mothers' helpers, $40-$50. ANGELUS EMP. SERVICE, 406 S. Main, Room 325.

EXPERIENCED white girl, not over 40, for general housework, must be good cook. No washing. 3 in family; $65; references. 2060 S. HOBART. EM. 7705.

PROTESTANT Swedish or German girl or woman to assist in general housework. Salary, $50. 1593 W. 48TH ST. Call VE. 7523.

WANTED—Middle-aged white woman for light, general housework. One looking for good home and fair compensation. References. Phone EM. 3586, mornings.

NEAT colored girl to keep house for mother and boy, 9. Call Sun. 6829 FRANKLIN CIRCLE, Hollywood, or HE. 1294.

SOMEONE to help mother with small children, private rm. & bath, wages, $50. Must be kind with children. Ph. Glendale 3056-M.

WANTED—Mother's helper, no Sun. work & go home nights. Call EM. 4621 or 1140 TREMAINE AVE.

RELIABLE girl for general housework and cooking, sleep home. Call 568041.

WHITE WOMAN FOR HOUSEWORK. GOOD HOME. REASONABLE WAGES. HO. 3396.

GERMAN AGCY., 406 S. Main, Room 294. Cooks, gen. & mother's helper wanted.

Hotel, Restaurant and Club

YOUNG girl to help in restaurant. Bird Cafe, 4594½ Santa Monica Blvd., or Ver.

CAFETERIA serving girl wanted, no Sun. work. Colonial Cafeteria, 631 S. HILL ST.

Professions and Vocations

LEARN SWEDISH RUSSIAN MASSAGE, ½ TUITION. 126 W. 3RD. R. 503. TU. 6131.

EXPERT permanent waver and marceller. 605 BRACK SHOPS.

NURSES, grad. gen. duty. DRS. & NURSES REGISTRY. 408 FERGUSON BLDG.

Investment Required

WOMAN to manage apartment house, salary $100 mo. & apt., requires $4000 for half int. in furn. & lease. House clears $350 mo. Share half profits. 10-yr. lease. Phone Owner, wk. days or Sun. 591-656 or 593382.

BEAUTY SHOP operator to take ½ int. & manage going shop. Good location. Small amt. handles. 217 HAAS BLDG.

EXP. office mgr. with $1000 to buy int. in est. bus. & take chg. at once. TU. 9855.

MASSEUSE to rent location, connection with beauty shop. Inquire 217 Haas Bldg.

WANTED—HELP— Male and Female
Miscellaneous

2 YOUNG ladies and 2 gentlemen to invest $300 in big time vaudeville act, going east. Your investment returnable in six months with 10% interest. Salary $50 week and expenses. No experience necessary, this is a chance to make good with a real act. Give phone. Address G, box 292, TIMES OFFICE.

MAN and wife for cook and housework in family of 2. Must have experience and references. No objection to orientals. 71110.

Instructions, Miscellaneous

LEADER COLLEGE, 706 S. HILL, 4TH FL. LADIES, LEARN BEAUTY CULTURE AND HAIRDRESSING DAY AND EVENING CLASSES. ESTABLISHED 18 YRS.

WANTED—Men to learn barber trade. AMERICAN BARBER COL. 324 E. 5th st.

To Learn Trades

WELDING, electric and acetylene, 4 hrs. daily practice. 112 W. WASHINGTON.

WANTED— Agents and Canvassers

HOUSE to house solicitors wanted for new, small and useful household article, sells on sight, exceptional profits. Call or write. 2686-D N. SICHEL ST.

EMPLOYMENT— Agencies

BEST colored help, male and female, by day, week or month. MAMIE WHITE (AGCY.) 977 E. 12th St. ME. 2338.

WANTED—Come quick. ALL COLORED. Good jobs, best help, best wages. Coleman, Old Reliable, 211 E. 2nd. TRinity 6471.

EFFICIENT COLORED help. Katherine Barr Agcy., 109 Court st. TU. 1305.

WANTED—SITUATIONS— Male
Miscellaneous

FACTORY AND PRIVATE HOME— Chief watchman, special agent, private guard; general efficiency man, A-1 references as to honesty, loyalty and efficiency from general managers of large factories and corporations. Confidential service. Salary question later. Would like appointment for personal interview. Address J, box 5, TIMES OFFICE.

YOUNG man here attending school, willing to do anything to pay expenses or earn room and board. Honest, intelligent, ambitious. Ph. J. Smith, btwn. 8:30 a.m. & 4 p.m. AXridge 9061.

YOUNG man wants work mornings or evenings in exchange for room; understands oil burners, repairing, etc. Address C, box 86, TIMES OFFICE.

MARRIED man, ex-service, wishes job driving or station attendant. Prefer company on co-operative plan. BEac. 9115.

BY experienced middle-aged man, electric elevator operator, night watchman or hotel clerk. 72052.

BOY 18, wants work of any kind. Call AN. 2563.

JAP. desires steady job any kind, after 5 p.m. 2 or 3 hr. T. Owase, 941 Girard.

YOUNG man, 22, work of any kind. Can drive. AL. 1132 CORONADO.

COLORED cook wants work any kind, best refs. HU. 8855-J.

JAPANESE school boy wants pos. in small family. TUcker 1053. Call forenoons.

Store and Office

OFFICE work wanted by man 32 years old, 7 years in L. A. Experienced in advertising, newspaper publicity, correspondence, sales promotion, secretarial work (not shorthand) and general office detail and management. Former air service officer and U. of C. man. Willing to start in small capacity provided there is good chance for advancement when ability is shown. Address P, box 537, TIMES BRANCH.

ACCT.-BOOKKEEPER, 34, 12 yrs. experience gen. mdse., hotel, lumber, dairy, creamery, hdwe., timekeeping, pay rolls, costs, distribution, lease contracts, installments, credits, corresp., use typewriter, settled, steady and reliable, perm. only, local refs. Pref. country town. TERRELL, 1011 W. 20th, L. A. BEacon 1536.

EX-MERCHANT wants position as buyer or general manager of dry goods store, thoroughly experienced in all depts., capable of taking full charge; city or country, several years' exp. in Cal. Address P., box 539, TIMES BRANCH.

YOUNG man, married, desires position, salary to start not material if chance for advancement. Address R, box 336, TIMES BRANCH.

ALERT, EFFICIENT, ACCOUNTANT— Open set books, keep books, install systems, financial statements. TU. 6932.

BOOK-KEEPER, 10 years' experience, age 30, knowledge of stenography, local references. BEacon 6873.

COST ACCOUNTANT, AUTO, WISHES POSITION. R. A. SMITH, HO. 1014.

BUSINESS college student wants part time work. Mod. sal. TUcker 2580.

AUCCOUNTANT OFFICE EXECUTIVE COMPETENT. REFS. RIGGS, DR 4637.

Salesmen and Solicitors

SALES MANAGER, LECTURER, CLOSER, desire immediate connection with strictly high grade real estate proposition; only straight commission or part commission considered. Address J, box 178, TIMES OFFICE.

SALESMANAGER, desires connec. with firm, exp. in auto industry, from factory, to sales. Also parts, and accessories. GR. 4805.

Trades

YOUNG man, A-1 house painter, would like to learn auto painting or decorating trades; salary no object. Address J, box 28, TIMES OFFICE.

CARPENTER, finish, repairs, small buildings, fast, reliable; $5. Also floors laid and scraped. PARSONS, ME. 0407.

EXP. CARPENTER WANTS WORK. $5 DAY. DE. 6349.

LICENSED stationary engineer. Gen. repair man. 30 yrs. old, want pos. GAr. 7787.

PAINTER, exp. workman, reas., best ref.; wants situation. Ph. HASSETT, MAin 1048.

PAINTER—Young fast mechanic. I do any kind of decorating. MAin 5119.

YOUNG man, 21 years old, wishes to learn carpenter trade. Call BE. 1352.

A-1 CARPENTER. TH. 1306.

CARPENTER, good finisher of repair, builtins. A. P. DEWEY, 921 Wall, ME. 5095.

PLASTERER, first class mechanic, wants wk. C. E. Birdsall, 5619 Garlin st. 769395.

A-1 PAINTER & PAPERHANGER WANTS WORK. UN. 6485.

WANTED—SITUATIONS— Male
Trades

FIRST class all around exp. painter and decorator wants pos., moderate wages; have ref. Address J, box 153, TIMES OFFICE.

GENERAL production foreman, 16 years' exp. in tool making, lathes and all lines of mfg. seeks pos. GRanite 4805.

CEMENT FINISHER WANTS WORK. WAGES REASONABLE. AT. 4813.

PAINTING, tinting, paperhanging, prices reasonable. GA. 6286.

PAINTER, tinter experienced wants situation; have tools. FISHER, HU. 7541-J.

Chauffeurs and Teamsters

FIRST class refined colored chauffeur wishes first class position in private family, 12 years' experience, drive any make of car. Call evenings. HUmbolt 3215-J.

YOUNG man, 23, wishes position driving for private party, exp. in Packard and Cadillac cars. Ref. Phone GL. 6575.

CHAUFFUER, exp., white, local and city ref., young, single; any make car. MAin 3589, ROOM 31. 550 Towne ave.

YOUNG SCANDINAVIAN, A-1 LOCAL REFERENCES, FOR 16 YEARS DRIVING AND REPAIRING. PHONE BE. 6539.

CHAUFF. A-1 loc. refs., 8 yrs.' exp. in private families, THOMAS HALKS, DRexel 8016.

COLORED chauff., janitor. Honest, willing, good habits, reliable. Ref. FI. 0893.

EXP. chauffeur, careful, courteous, local references. Call OX. 5740, 8 to 9.

CHAUFFEUR wants work with private family. DRexel 6576.

EXP. chauffeur wants job or labor job. Ref. phone HU. 4228-M.

PORTER, chauffeur, garage work or anything. VAUGHN, ph. AT. 6868.

YOUNG Chinese chauff., reliable, loc. refs. VAndike 3079.

EXP. chauf., French, any make car. Will go anywhere. O. N. Benoit, phone 52712.

FIRST class chauffeur, long experience, best references. UN. 1587.

Hotel, Restaurant and Club

BAKER foreman, A1, cafeteria, restaurant exp., 6 yrs. with one firm. Real producer. Phone VE. 4512.

CHEF, first class Filipino desires position, hotel, club, cafe; best of reference. Address J. box 152, TIMES OFFICE.

HOTEL clerk desires pos., local exp., refs. Address J, box 43, TIMES OFFICE.

EFFICIENT cook, col., had plenty of exp. club, T. room or priv. home. ME. 0649.

COOK, restaurant experience, short order. MAin 1186, ask for WHEELER.

Farm and Garden

GARDENER—French, private family, landscaping florist, shrubbery and fruit trees, 20 years' exp. Cal. 7 years one place L. A. ref. Single. Address E, box 246, TIMES OFFICE.

WANTED—Position by a Japanese, first class gardener, who has long experience and good reference. Address N. MAYO, care Quandt Bros. Co., Torrance, Cal.

ELDERLY gardener wishes work with private party, by the month; with board & rm. in small pay, good home. Address GARDENER, 523 Maple Ave., City.

STRONG, healthy boy wants work on ranch for about 4 months. J. ROBANSON, 4717 1-4 Lexington ave.

YOUNG man desires light work on small ranch, small wages and good home. Address J, box 103, TIMES OFFICE.

JAPANESE experienced gardener wants situation by the month, guarantee work. DU. 1039.

GARDEN work by day, new places laid out, old ones renewed. H. BOCK, landscape gardener, DU. 5552.

WANTED—Work on poultry ranch, good worker. Give reference. W. R. HAWK, Puente, Cal.

FIRST-CLASS gardener (Hollander) with Calif. exp., take care of gardens, also make new lawns. Ph. CA. 7085.

GARDENER, single, up to date, wants position in private place. Address J, box 165, TIMES OFFICE.

MARRIED rancher wants work. TAYLOR, 325 S. Bunker Hill Ave. L. A.

EXP. gardener needs wk. badly. Lawn, gardens, yd. janitor wk. ME. 5348, Apt. 33.

LANDSCAPE gardening, new lawns a specialty. Satisfaction gar. 382968.

EXP. Swedish gardener wishes work by day, week or month. Phone FI. 3235.

EXP. Jap. gardener takes care garden, keep clean yard. With tools. MAin 2056.

JAPANESE gardener, care of gardens and new lawns. Exp. DUnkirk 4828, FRANK.

EXPERT Japanese gardener wants care of your lawn and garden. UNiv. 1352.

House Servants, Caretakers

JAPANESE cook from east wants position, private family or entire charge of gentleman's place, long exp., best city ref. Wages $125 up a mo. Address J, box 113, TIMES OFFICE.

PRIVATE family chef (colored) wishes position, can take full charge, go anywhere, local ref. from present employer. Address E, box 14, TIMES OFFICE.

GOOD Japanese boy, young, honest, wishes position as house boy in family, city or country. Address D, box 44, TIMES OFFICE.

CHAUFFEUR and cook (col.) 12 years' exp., wishes position, city refs. Call morns. and eves. HU. 8822-R.

YNG. Chinese, want cooking and apt. job. Address C, box 81, TIMES OFFICE.

JAP. gardener, long exp., reliable, capable. Take care of private garden. Address R, box 398, TIMES BRANCH.

JAPANESE, unusually good cook, desires position, small family. References. MAYEDA, 118 So. Garey St.

FIRST class Japanese cook wants pos. with priv. family. Exp. first class ref. Address E. box 20, TIMES OFFICE.

JANITOR, porter, yardman or butler in priv. family. Col. Ph. HU. 5150-M.

JAPANESE boy, good experience, housework or janitor for apt. ME. 5539.

JAPANESE schoolboy wants position in private family. VA. 4034.

JAPANESE compt. cook, butler or gardener. MAin 5715, YAMA, Room 17.

COOK, Japanese, wants job in priv. fam.; much cooking exp. 1648 CORDOVA ST.

JAPANESE wants work as schoolboy. GEORGE, 1147½ S. Bronson ave.

WHITE couple, good cook, housework, handy man, lawn, poultry, country. AT. 8935.

JAPANESE wants position as cook and housework in family. VA. 6303.

JAPANESE wants garden, house cleaning or domestic work. Hollywood DR. 8637.

GARDENER & caretaker, exp. refs. white. Address D, box 59, TIMES OFFICE.

Painting, Decorating and Carpentering

PAINTING, tinting, dec., genuine materials used. Frame and stucco blds. guar., A1. No peeling off. No substitutes, free estimates. Cash or terms. HU. 7929-W.

PAINT your house on easy terms, 10 mos. to pay. Wallpaper and paperhanging. H. A. WATTS, 350 E. 65th st. TH. 7908.

PAINTING, tinting, $2 room and up. Clean, paint kitchen, ceilings, walls and woodwork. Material furnished, work guaranteed. University 1662.

PAINTING, DECORATING, PAPERING by reliable expert mechanic, clean work, very reas. Ph. FItzroy 1747.

CARPENTER WANTS WORK ON BUNGS. ALTERATIONS OR REPAIRS, DAY OR CONTRACT. BREWSTER, OX. 5674.

REPAINTING AND DECORATING A SPECIALTY. REASONABLE RATES. C. J. STITT, TH. 6352.

CARPENTER work, reasonable, new, remodeling, any kind, 2 experienced men. Phone TH. 8024.

CARPENTER—Reas. Jobbing and repairing. Est. free. Nelson, 3026 S. Hoover. BE. 4105.

PAINTING, tinting, enameling by reliable painter. Neat, clean work. Best materials. Prices very reasonable. 72767.

EXPERT mech., lowest rates, best material, best work on painting, tinting, paperhanging. Estimates given. BE. 0834.

PAINTER, INTERIOR, EXTERIOR, TINTING, ENAMELING, TIFFANY BLEND. DAY LABOR REAS. AX. 4330.

HARDWOOD FLOOR CLEANING, WAXING, REFINISHING. HU. 2774-J.

CARPENTER, fast, reliable. Reas. prices, by day or cont. GA. 7787.

A. OSBOURN, PAINTING, DECORATING, PRICES REAS., E Z TERMS. 53579.

PAINTING, papering and decorating, work guar. $3.50 per room. HU. 6501-W.

CARPENTER, remodeling & repairing a specialty, prices reas. W. THOMPSON, 54790.

PLASTERING, brick, tile and stucco work. Repairing and remodeling. WE. 1524.

TINTING, $3 per room, papering, plaster patching, whitewashing. HU. 0104-J.

PAINTING, paperhanging. Efficiency guar. Lowest rates. (Dean.) DElaware 6398.

CARPENTER repairing; no job too small. Estimates given. BEacon 0834.

ALL around Calif. gardener, character, ability, refs.; long or short job. AT. 6696.

$5 will paint, paper or tint rm., materials included, work guar. DRexel 4738.

TINTING, paperhanging, painting, clean, careful work. Reas. ATlantic 5203.

PAINTING, ARTISTIC GRAINING & DECORATING. REASONABLE. HU. 1632.

Day Work

HOUSECLEANER, hardwood floors renewed, kitchens, wdwk., windows washed. Fast yng. WHITE Amer. Wk. today. BE. 9108.

HOUSECLEANING, polishing floors, window cleaning, etc. 60c hour. MA. 1221, Apt. 52.

MAN with family desires odd jobs any kind, 35c hour. 1331 S. Olive. AT. 9944.

WRECKING and trimming trees, cleaning lots, all kinds work. 70621.

YOUNG man colored wants work shoe shiner or day work. DE. 8004.

NOW is the time your spring housecleaning. Exp. all-round man, any work. AN. 1119.

JAPANESE, exp. house cleaner, wants day work. TONI, 595654.

EXP. man wishes house cleaning by hour. Call HU. 1555-W.

A TRIAL makes a steady customer. Gen. cleaning, windows, flrs. etc. VE. 6646.

WANTED—SITUATIONS— Female
Miscellaneous

THOROUGHLY EXP. COL. GIRL WILL SERVE AS PERSONAL MAID TO 1 OR 2 LADIES. WILL TRAVEL. EXP. IN BEAUTY WORK. HIGHEST REFS. ADDRESS G, BOX 207, TIMES OFFICE.

CAP. exp. young lady desires full chge. or asst., conduct apts., rms. or bung. ct., good ref. as to character & ability. Go anywhere. Address E, box 7, TIMES OFFICE.

REFINED lady would like to be companion to elderly lady, semi-invalid or couple, willing to assist with housework or travel. UN. 5715.

WIDOW with son in high school wants position as caretaker of home, for expenses. Address P, box 503, TIMES BRANCH.

COMPANION maid, refined young lady. Expert marceller, manicurist, etc. Wishes position with lady traveling. Reference. Colorado 1076, Pasadena.

LAUNDRY take home by an exp. laundress at 947 E. 12th. We call for and deliver anywhere. Ph. BR. 3054. MRS. THOMAS, Mgr.

MANAGER of apt.-house will take full charge and place same on paying basis. DU. 3502.

REFINED, educ. lady; tell, read, children's stories, your home, or mine. Hr. rates. DU. 6376. 8-9 a.m. 6-7 p.m.

COMPANION to elderly lady. Semi-invalid. Or motherless girl. Best ref. Address E. box 250, TIMES OFFICE.

WILL care for children in my home from 8 a.m. to 11 p.m. 50c per hr. MRS. JOHNSON, AXridge 9490.

WIDOW, educated, companion to lady or tutoring, children, go anyplace. Ref. Address C. box 131, TIMES OFFICE.

ELDERLY woman and daughter wish management apartment, hotel or court. Call BRoadway 0418, after 6 o'clock.

MANAGEMENT small hotel, apt. or rooming-house. Full charge. Exp. Ref. 52316.

EXP. woman wishes hand sewing in shop or home. 1134 N. Commonwealth. 597-158.

CARE OF CHILDREN BY HOUR. PH. AFTERNOONS, GRanite 4258.

EXP. chamber maid desires apt. house work. Good ref. HU. 5150-W.

EXP. colored nursemaid, no laundry. Call 10-4. HU. 5877-J.

YOUNG lady cares for children & invalids by hr. or day. Good reader. 51121.

PRAC. nurse, good cook, Truth student pos. with those of like mind. PH. 556892.

CHILDREN to care for by hour, day or evening. Best refs. EM. 2861.

Store and Office

CAPABLE EXECUTIVE, C.S., THOROUGHLY EXPERIENCED IN FINANCING AND REAL ESTATE, WISHES POSITION AS SECRETARY AND ACCOUNTANT, AL CORRESPONDENT, AGE 33. PHONE HE. 1294.

EXPERT STENOGRAPHER AND ASSISTANT BKPR. DESIRES WORK AT HOME OR OFFICE BY HR. DAY, WK. OR MO. 72032.

CAPABLE executive, bookkeeper, secretary, corporation, bond and mtge. exp. References. Address R, box 555, TIMES BRANCH.

A-1 FULL charge corporation bookkeeper, general ledger control account, financial & operating statement. Stenog. GA. 7207.

YOUNG alert capable operator, thoroughly exp., desires PBX or switchboard. Address G, box 97, TIMES OFFICE.

STENOGRAPHER, conscientious worker, varied experience, desires position. Phone AT. 8725.

A1 BK-KP., secretary, 10 yrs.' exp., desires work by hr., day or wk. Ref. HU. 2491-W.

STENOGRAPHER, young lady, competent, refined, desires position, reas. salary. GR. 8185.

EXPERT bkpr. and accountant, also steno., 12 yrs. exp., local A-1 ref. ME. 3705.

YOUNG refined German girl wants position, office, cashier or anything. MAY SEIDLER, 1948 E. Santee St.

BOOK-KEEPER, steno., desires work by hour, day or week; local ref. Phone eves. 7155-M.

NEAT, col. girl for a dentist or doctor's office. Morn., before 11. HU. 4518-J.

CAPABLE stenographic student will assist office ½ day for tuition. TU. 2580.

EXPERT steno., exp. finance, legal, oil, take chg. corresp. Best refs. 592056.

STENO., young, legal exp., good education, desires perm. position. 762-980.

BOOKKEEPER, stenographer and general office. Local and eastern. Exp. AN. 6240.

CAPABLE stenographer wants position; mod. sal. Local refs. TUcker 2701.

STENO., young, 1 yr. gen. experience. Willing to start, $18 per week. AX. 3561.

Nurses

PRACTICAL nurse wishes work, capable, reliable, highest references, price reasonable. Phone after 9:30 a.m. Monday. ME. 4677.

EXP. infant's nurse desires position, understands the formulas thoroughly. Refs. Ph. Sunland 681, or Address J. box 12, TIMES OFFICE.

PRACTICAL nurse ready for case, maternity preferred. CAp. 3474 or ME. 8218.

LADY wishes pos. as prac. or child's nurse or comp. or inst. work. MAin 5925, Rm. 408.

PRACTICAL nurse wants pos., care for invalid or elderly person, perm. home desired. Good ref. BE. 4649.

CALL MRS. PURCELL, BEacon 0544. Trustworthy Catholic woman, practical nursing or care of children by hour.

JUST arrived. Experienced infants' or children's nurse, wishes position. Have references. WOMAN'S HOTEL, R. 303-A.

PRACTICAL nurse, good cook, will assist. DUnkirk 0749.

TRAINED nurse with prac. exp. Ph. OX. 5380, Beverly. Day or night nursing.

HOURLY nursing, massage & alcohol rubs. Ladies and elderly people only. 58456.

EXPERIENCED practical nurse. Call GAr. 0641, MARY BEAUCHAMP.

PRACTICAL NURSE, DOCTOR'S REF., $25 WEEK. EMpire 0203.

NURSE desires paralytic, semi-invalid, mental or diet case. DU. 0547.

PRACT. nurse will board and care for elderly lady. 3792 2ND AVE. Take J car.

REG. nurse, hourly nursing, relief work, baths, massage. TR. 6321, Room 502.

EFFICIENT nurse wants work by week, day or hour, references. HU. 4060-R.

INFANT nurse, exp., desires position, excellent local references. HEmpstead 8287.

PRACT. NURSE, VARIED EXP. READY FOR CASE. ANgelus 8680.

Housekeepers, Domestic, Cooks

EXP. Japanese girl wants housework in good family 2 or 3 adults, in or out of city. Call or write 2616 E. 3RD ST.

YOUNG woman with baby 2 yrs. to care for child or in motherless home. Address E, box 177, TIMES OFFICE.

POSITION by French girl, general housework or second work. Address E, box 251, TIMES OFFICE.

REFINED young lady wishes position in home with good family. References. Address J, box 132, TIMES OFFICE.

GIRL wants position as second or chambermaid, best refs. Call at 352 S. HILL ST., room 1, after 11.

COOKING and housework by first class maid, worked in city for long time. Address J, box 111, TIMES OFFICE.

COLORED help, best kind, maids, laundresses, waitresses, day work, cooks. PEO. IND. CHURCH, 1721 Hooper. HU. 8107.

EXP. cook with reference wants work, ½ day or all day by week, no Sunday. HUmbolt 0811.

REFINED Swedish woman wants cook or general housework, best ref. Address JJ, box 310, TIMES BRANCH.

A-1 CANADIAN cook can take full charge of cooking where second girl is kept. BEacon 8478.

BUSINESS college students will assist light housework for tuition. TU. 2580.

COL. ref. girl wishes 3½ days work, $8, car fare, city refs. AXridge 7718.

HOUSEWORK, MIDDLE-AGED LADY. 1534 W. 62ND ST.

COLORED woman wants whole or ½ day's work by the week. Ph. AXridge 0066.

REFINED col. lady desires pos., thoroughly domesticated. exclu. fam. HU. 5128-W.

CATERING, serving or any part-time housework. (Col.) Ref. HU. 6017-J.

EXP. family cook, col., cooking and downstairs or per. laundry. MAin 0440.

EXP. woman wants cooking and gen. housework, ref. EMpire 8641.

COLORED girl wants work for afternoons. No Sundays. Call HU. 4622.

EXP. col. girl wishes cooking and gen. housework. Go home nights. DE. 4942.

COLORED girl wants work, maid or department. Half or whole day. AX. 0087.

RELIABLE girl wishes ½ or all day steady place. HU. 7427-J.

EXP. (colored) girl wants house work or care for children. AX. 7784.

FINNISH woman wants any kind of day work. Call BEacon 4582.

DINNERS or cleaning in afternoon, by exp. col. girl. HUm. 7984-M, 2 to 9 p.m.

NEAT COLORED GIRL WISHES HALF-DAY WORK. HU. 7962-W.

FAMILY washing, family style. Called for, del. MRS. JOHNSON, DR. 4356.

EXP. woman des. ½-day or serve din. at parties, exc. ref. Ph. HU. 3288-W.

BY young white woman, housework and cooking afternoons. 247 N. AVE. 18.

NEAT col. girl wants ½ time work, by week. Ref. Prefer morn. HU. 0351-M.

GEN. housework by exp. col. girl, all or ½ day. Ref. BE. 4926.

LADY hskpg. & plain cook, for woman alone or bus. cple. No laundry. ME. 3003.

REFINED lady as housekeeper; thor. exp. cook, capable, reliable. Ref. DR. 5871.

COOK, thoroughly exp. for tea room, dinner or lunch. PHONE 592050.

COL. lady wants general housework, ½ or day. Phone AT. 5782.

COLORED woman wants work, good cook. DElaware 8953.

GOOD cook, colored, wants position in the country. HU. 6067-J.

WANTED—SITUATIONS— Female
Housekeepers, Domestic, Cooks

MIDDLE-AGED southern white, S.D.A., wants place for self and husband, Apr. 1. No work for husband. Good cook and salad maker. Hotel and cafe exp. No obj. to country. Wish place where efficiency, cleanliness and loyalty will be rewarded. Ref. Call after 2:30 p.m. ANgelus 5341.

RELIABLE WOMEN AS COOKS, GENERAL HOUSE WORKERS, MOTHERS' HELPERS, ETC., SUPPLIED ON SHORT NOTICE. NO FEE CHARGED TO EMPLOYERS. PHONE TUcker 3539. GREEN'S EMPLOYMENT AGENCY.

IF U need comp. servants, wh. or col. and appreciate sincere effort to fill your wants, call MELRUTH'S BEVERLY AGY. OX. 4706; OX. 5706. Open eves., Sun.

REFINED woman with well behaved boy, age 7, wants hskpng. in refined home, good cook, clean, good refs. Can drive car. Mod. wages. No triflers. DU. 7144.

HOUSEKPR., first class cook, nice home, by young woman, 28, with little girl. Best refs. 4408 CLAYTON.

MIDDLE-aged for housekeeping, cooking; bungalow pfd. Wages $50. AN. 3750.

JAP. girl wants gen. hswk. and plain cooking. AN. 9067 before noon.

Dressmakers, Seamstresses

ULTRA spring styles, distinctive designing, by clever artist. Very high class work. My home. DU. 3523.

DRESSMAKER, exper. ensemble suits, your home or mine. Price reduced for short time. IONA J. McCAIN, BE. 9162.

FRENCH dressmaker, street, dresses and evening gowns, also alterations, reas. 1610½ S. Westmoreland ave. BE. 4893.

CLEVER gown finisher, 1 day, A-1 designer. $8 day. HO. 0969.

SMART spring styles, also remod. Satisfaction guar. Reas. BE. 4416.

STYLISH dresses, coats, suits, dress a day, $6. Latest models. AN. 9481.

DRESSMAKER, either by day or estimate at your own home. HE. 3828.

SEAMSTRESS wants day's work, curtains, draperies, all kinds sewing. Ph. 596926.

GOWNS and alterations by exp. dressmaker, $4 day. MRS. McDONALD, AT. 1830.

Professions and Vocations

PRIV. tutoring, exp. teacher, coml. or others. Address C, box 295, TIMES OFFICE.

Day Work and Laundresses

EXP. white woman, laundry work; cleaning by hr. or day. ME. 4876. MRS. MESSMER.

WHITE woman wants day work, washing, ironing, cleaning. References. MISS PESTLE. WIdmore 1564.

LAUNDRY done by capable Japanese laundress, silk carefully done; mod. prices. Called for and delivered. EMp. 1090.

HOME laundry. Reliable Japanese laundress, all hand washing, silks carefully. Mod. prices. Called for, del. EM. 6145.

AN experienced laundress wants bundles to bring home, or cleaning by day, quick service. HU. 8886-J.

EXP. col. laundress wants day work of any kind, cleaning, catering, etc. Very efficient. AXridge 0621.

DAY work by white woman. Phone University 2811.

EXP. woman wants hrs. work or half days work. Phone AX. 5110.

WHITE WOMAN WANTS DAY WORK. CALL EVES. HE. 9917.

COLORED wants day work, well experienced. HUmbolt 2317-R.

WHITE woman wants laundry, cleaning or work in restaurant. AT. 9716.

WHITE woman wants any kind of day work. Phone DRexel 3492.

DESPERATELY in need, must have work. Want laundry by day. AX. 1662.

COLORED woman wants any kind of work from 8 till 4, no Sunday. HU. 3016-M.

LAUNDRESS, EXP. silk and curtains specialty; called for, del. HU. 1213-J.

WHITE woman, willing worker, day or half day. 50c hour. CA. 2896.

COL. girl wants ½ day work a.m. by week, work day or serving by hour. PH. 768417.

DAY work by experienced col. laundress, best ref. Call HU. 2336.

LAUNDRESS, experienced, wants day work. 40c an hour. ANgeles 7134.

LAUNDRESS, white, hand work at home, sun dried. 30 pieces $1. HU. 3818-R.

EXP. white woman wants washing, ironing, cleaning. Quick, rel. AN. 6149.

EXP. laundress, work call for & del. at beaches & Pasadena, best ref. TU. 2443.

COLORED woman wants laundry or cleaning. Good worker. 74883.

CAPABLE girl wishes ½ or all day work. Ref. Wash. 2733.

COL. lady wants day work or laundry take home. Ph. AX. 6312.

YOUNG woman wants hswk. 4 days a wk. 50c hour. 415½ E. 29TH ST.

EXPERIENCED laundress will do family wash., curtains and silk. 76512.

A-1 LAUNDRESS wants bundle washing. Call and del. Ref. DEl. 0602.

WHITE LAUNDRESS, WASHING, IRONING OR CLEANING. ANgelus 4115.

Laundries and Cleaners

HOLLYWOOD HOME HAND LAUNDRY— Japanese, best work, call and delivery. Ph. GR. 9890. 7375 Santa Monica Blvd.

WANTED—SITUATIONS— Male and Female

PHONE TUcker 3539 FOR BUTLERS, CHAUFFEURS, GARDENERS, JANITORS, COUPLES, MAIDS, HOUSEWORKERS, COOKS, ETC. ONLY RELIABLE HELP, WITH BEST OF REFERENCES FURNISHED. NO FEE TO EMPLOYER. GREENE'S EMPLOYMENT AGENCY, Ph. TUcker 3539.

WANTED—Management of hotel or summer resort. Either salary or percentage. Family of 4 experienced hotel people. Go anywhere. Address E, box 183, TIMES OFFICE.

COUPLE, Am., white, wish position in private family as cook and butler, valet or cook and waitress. A-1 refs. Write, phone 8-12 a.m. STEELE, Hotel Astor, MEtropolitan 6751, apt. 304.

WANTED—Position by couple, man, chauffeur; wife, 2nd maid, general maid or waitress. References. GIRARD, MEtropolitan 3724.

JAPANESE couple position in apartment house as janitor and maid, thoroughly experienced; best refs. Address E, box 240, TIMES OFFICE.

MAN and wife want pos. in priv. family, man chauff., exp. mech., caretaker; wife good cook and hskp. VErmont 8648.

JAPANESE couple wishes perm. position. Man fine cook, wife housework, both have exp. P. O. BOX 102, L. A.

COL. couple, wife as maid, man chauffeur or houseman. 15 yrs. exp. Ref. AX. 1894.

COLORED couple want work as cook and chauffeur. UN. 1604.

WANTED— To Rent
Rooms and Board

REFINED young man wishes room and board near Exposition Park. CA. 3649.

Houses

WILL some one rent house for good care & low rent to widow & high school son. Address O, box 400, TIMES BRANCH.

Flats and Apartments

BACHELOR, American, wishes to share apt. and garage, N.W., with congenial American gentleman. Phone MR. BUSH, WA. 0837.

ANNOUNCEMENT

The following subdivisions of Rental Columns will enable TIMES' readers to more quickly locate the places they want to rent.

West and Northwest Includes all west of Main street and all sections north of Jefferson street—West Adams, Pico Heights, Westlake, Wilshire, Hollywood, etc.

South and Southwest Includes all south of Jefferson street and west of Main street—Vermont Square, Manual Arts, Angeles Mesa, Goodyear district, etc.

East and Southeast Includes all east of Main street and south of Mission Road—Boyle Heights.

North and Northeast All north of Mission Road and east of Glendale Boulevard—Elysian Park, Highland Park, Lincoln Heights, Garvanza, Glassell Park, Huntington Drive.

TO LET—ROOMS— Furnished
West and Northwest

HOLLYWOOD—Attractive front room, PRIVATE bath, every convenience, shower, exceptional private home. 1440 McCADDEN PL., near Sunset & Highland; busses. GR. 2422.

ATTRAC. rm., adj. bath. Reas. Beaut. close in home, blk. N. Lafayette Pk. 515 S. OCCIDENTAL. Meals next door if desired.

IN exclusive Wilshire section, attractive room, newly furnished, private home, every convenience, garage optional, references exchanged. 342 S. KENMORE.

$3-$5 UP. WONDERFUL PRIVATE HOME. Gentlemen's elegant front rms., private bath, veranda, garage. 2316 FIGUEROA.

NICELY furnished rms. real home, for gentlemen, board if desired, gar. & ph., close in. Call DR. 1247.

$18 MO., sunny rm., sep. ent., private family, near park, off Sunset. 6c fare. 1413 PORTIA. 52908. Gar. $5.

$25 MO. Wilshire Blvd. nr. Western, plenty of air & light, continuous hot water. R car & bus serv. Bus. woman. 56221.

IDEAL for bus. lady. Hotel rm. (disap. bed.) at Monroe Apts., $33, inclusive. Walk. dist. 1225 W. 6TH ST. DR. 9979.

$30 for 1, $40 for 2. Private family, bath adj. Gar., opt. Nr. Westlake, good neighborhood. Gentlemen. DR. 6537.

DOWNSTAIRS front rm., runs water, priv. home, 8 car. 103 N. SERRANO. HE. 6189.

TWO rooms for ladies employed, who wish comforts of ref. quiet, private home, walking dist. 558384. 1306 W. 3rd st.

SUNNY, close-in room for lady, ref. exchanged. TU. 4291.

NICELY furnished strictly private home, home privileges, reas. 1840 S. BERENDO.

ATTRACTIVE room, private bath, Wilshire district, private home. PH. 731-21.

ROOMS, $3.50 and $6 week, $10 and $20 month. Auto space. 104 S. OLIVE.

ONE block from Westlake Park, attractive room in private home. 2512 W. 8TH ST.

BRIGHT front room, twin beds, adj. bath, gents. 510 S. Westmoreland. DR. 6045.

SUNNY rm. adj. bath, phone, nr. Westn. & Santa Monica. 5746 VIRGINIA AVE.

COMFORTABLE room for lady employed, BE. 1401. 1085 W. 20TH ST.

LARGE 1st-floor front rm., $5 wk.; also hskpg. rms., downtown. 209 S. OLIVE.

TO LET—ROOMS— Furnished
West and Northwest

TO business man only, large room with dressing-rm. Scarff st., ½ blk. West Adams. Furnace heat, telephone, bath adjoining, with shower. Private entrance. No other roomers. Col. maid to attend laundry, etc. Phone BE. 2213 after Sunday eve.

LARGE sunny S.W. room for rent in the Wilshire district, private family of 2 adults, no other roomers. Breakfast if desired. Gentleman only. References exchanged. HE. 1404.

BEAUTIFULLY furnished front room near bath, all conveniences, private Westlake home, ideal location, gentleman. BEacon 8477. $25 mo.

RENT free to first—Double and single rm., private home, Westlake district, summer rates. Also garage and apartment over garage, private bath. Phone WA. 3208.

WELL furn. sleeping porch, 1849 W. 12th st., dining-rm., kitchen, bath, privilege in priv. home of 1 lady, reas. Call 51285.

LARGE sunny room in private home, ½ block from Hollywood Blvd., all conveniences. 6027 HAWTHORNE. GR. 7684.

WILSHIRE, 2 large nicely furn. rms., suit. for 1 or 2 young men, adj. bath, priv. residence, reas. 426 S. ALEXANDRIA.

BEAUTIFUL room and gar. for 1 or 2 gentlemen in best residential section of city, near red and yellow cars. 73453.

WESTLAKE Wilshire dist., furn. room, pref. young man or woman. 1143 S. LAKE ST.

346 S. RAMPART, nicely furnished room, priv. home, privileges, with or without garage. Gentleman preferred. DU. 6732.

$35. BEAUTIFUL room with adj. bath & private porch. 10 min. to 7th and Bdwy. 1333 S. WESTLAKE. BE. 3898.

HOME in Westlake offers lge. sunny attrac. rm., suit. as studio, also priv. use for 1 or 2 perm. bus. people, reas. 556346.

$15 MO.—Rm. in private home for 4 girls, also singles; piano, home comforts. 817 S. MANHATTAN. FI. 0264.

SUNNY room in lady's lovely home, close in on magnificent blvd. $6.50 wk. Park. space. DU. 3025. 220 N. RAMPART.

IN private home, beautiful large suite or single room. Private bath, garage. W car. 1817 S. HARVARD. EM. 5209.

2 NICE cl. rms. 1 rm. has 5 win. $18 ea. Quick action. Call Sun. or before 9 a.m. After 5:30 wk. day. 926 Winfield.

LUXURIOUS WILSHIRE HOME. Handsomely furn. rooms, private bath, shower. Gar. R car. 624 S. Berendo.

DESIRABLE well furnished room, suitable for 2 girl friends. Private home, close in. 951 SO. UNION AVE.

NICELY furn. nr. bathroom, private home, convenient H car. No children. 654 N. NORMANDIE.

BEAUTIFUL large room, with kitchen priv. ... care for infant or invalid by day. 1617 W. 11TH. 55572.

BEAUTIFUL newly furn. rms. for girls, with all conveniences, kitchen priv., by young lady, reas. Phone BR. 2275.

WILSHIRE SUPERIOR HOME. 4007 W. 6th, nr. Western. Ideal room for 1 or 2. Home atmosphere. 567513.

527 S. HOBART BLVD., room & sleeping porch, arranged to suit 3 or 4 business people. Near R car.

SUNNY front room, all home comforts, garage, $25 mo. Near car. DU. 8751, after 4. 1439 ALESSANDRO.

LARGE front room, twin beds, also large front room for 2 or more. Every convenience. 1319 S. WESTERN.

HOLLY. Rm. in refined home, reas. private entrance. Garage. S. Monica Blvd. car. 1083 N. MARIPOSA. Ph. 597086.

FOR RENT to a gentleman, a very lge. cor. rm. in private home on Elden. Private bath. Gar. DU. 8208.

LARGE room in Wilshire home, gent; adjoining bath. $27.50. Garage. 259 S. HOBART.

TO LADY employed, sunny bedroom in private home, $20. Many privileges, 1 blk. from H car. 595-533.

$4.50. LARGE, airy rm., also very large front rm. with kitchenette, 2 men or bus. couple. L or P car. 1053 Fedora st.

ROOMS with board, also hskpg. rm. and parking space. AT. 9738 or AT. 8364.

NICE ROOM IN BEAUTIFUL FLAT. 327 S. RAMPART. DU. 6435.

EXCELLENT RM. FOR 2 GIRLS. CLOSE IN. ALL CONVENIENCES. FI. 1815.

COMFORTABLE sunny rm., priv. bath and entrance, reasonable. Phone 75363.

LARGE corner room. Apply evenings or Sunday. 937 GRATTAN ST. 582-968.

CRENSHAW BLVD., 1042 S. Wilshire private home, room adj. bath. EM. 8803.

TERRACE LODGE. Bach. sgl. or dbl. rms., cont. h.w., showers, gar. 628 S. Bixel.

$5 wk. 1036 W. 20TH ST., pleasant upstairs rm., home privileges, parking. BE. 0815.

LGE. newly furn. rm., priv. bath; nr. Wils. R & V. cars. 2938 W. 7TH. Flat D.

2 FRONT rooms, kitchen priv. for 2 women emp. $25. WK. 1093. 1334 Winfield st.

LOVELY sunny rm., near bath, $6 week. Catholic gent preferred. GRanite 7449.

ROOM with private lavatory, outside entrance, gar. 727 N. JUNE ST. GR. 7083.

RM. for 1 or 2 business people in priv. home. 2651 SAN MARINO. FI. 3418.

LARGE front rm. for gentleman, $4.50 wk. W. Adams dist. Parking space. 760-770.

$5 WK. 1233 ELDEN AVE. Fine location, pleasant, steam, heat.

$18-$25, large sunny rm., garage. Ph. 731-61 ... if desired. 1732 S. HARVARD.

WESTLAKE front rm., close in, to business wom. 715 S. Bonnie Brae. DR. 5249.

CLEAN bed in my garage, light and water. 763311.

HOLLY.—Beautifully furn. front bedroom, adj. bath, a real home. 1300 N. Hobart.

NICE large rm., 1 or 2 gentlemen, 6 min. to town, Hollywood car. 558220.

FURN. ROOM, HSKPG., GAR. 2128 CAMBRIDGE. NEAR 16TH, HARVARD.

PRIVATE ENTRANCE. 2622 BRIGHTON AVE., newly furn. sgl. rm. EM. 9269.

$22, beaut. furn., ph., H&C water, recep. room, real home ½ blk. car. BR. 0172.

NICE airy frt. rm. nr. L car, 15 min. Bdy. Hot water. 1024 Magnolia. DU. 8211.

$25 MO., private Wilshire home, twin beds, $35. 336 VAN NESS. HE. 9048.

LGE. rm., adj. bath, kitchen priv., lady pref. 2902 Francis Ave. Apt. 4. DR. 4912.

2401½ JULIET. W. Adams dist., cor. bean. furn. rm. 1 or 2 gent. C.S. pref. BE. 6394.

FURNISHED room, private bath. 1461½ W. 24TH ST., $15. W. Adams district.

LARGE rm., nicely furn., twin beds, breakfast served if des. 970 3rd Av. EM. 4030.

LARGE rm., suit for 1 or 2, near 1st & Western, private entrance. HE. 2617.

LARGE sunny room, use of kitchen if desired. Phone, heat. 1324 Magnolia Ave.

SUNNY front rm. WITH GLASS SLP. PCH. for 1 or 2. 1515 W. 20TH ST. BE. 7837.

$5 PER WK., corner rm., gentlemen, parking free. 765 S. HOOVER. DRex. 7244.

RM. adj. bath, gent., $5, garage, breakfast, nr. Sunset & Doheny. OX. 6669.

$5 FOR 2; twin beds, close in, 2 car lines. 1047 SUNSET BLVD.

HOLLY., beautiful new home, refined party, can share, owner alone. HE. 2351.

610 S. RAMPART, rooms, $3 to $6 weekly, fine trans. W, R or H car, nr. Westlake.

FRONT room, downstairs, specially good. 2953 S. HARVARD. Tel. 163081.

NICELY furn. rm. with priv. bath, priv. family, Wilshire dist. $28. HE. 0203.

LOVELY RM. IN NICE HM. FOR GENT. BLK. FROM S CAR. 175 S. HOBART.

COSY homelike room, reasonable. Nice home. 154 W. 21ST.

PLEASANT furnished room. 629 N. RAMPART. DU. 0134.

635 S. WESTLAKE, sunny frt. rm., good twin beds. D, S, H, R car. Reasonable.

BEAUTIFUL fur. rm., 1½ blks. from Ambassador, home privileges. FI. 1713.

YOUNG Protestant business woman, home privileges. 204 N. HOOVER. DU. 3345.

BEAUT. rm., priv. family, gar. Hollywood, $5 wk. 836 N. Hobart Blvd. HO. 0840.

$15 MO. each sunny rm. for 2, priv. home, walk. dist. 1529 WILSHIRE. 52968.

South and Southwest

FURN. room, 2 in family, near Western ave. and V car. Gent preferred. $18 mo. 1743 W. 39TH ST. UN. 1015.

ELEGANTLY furn. front room, adjoining bath, priv. entrance, 1 blk. Vermont car. $18, gar. free. 1113 W. 67th st. TH. 4776.

$15 PER MO., large furn. adjoining bath. Real home for some one. Gar. VE. 2020.

952 W. 69TH ST. PLEASANT ROOM, PRIVATE bath, hot water, gar. $30. TH. 4530.

LARGE, airy, sunny room, new furniture, also garage. 400 W. 33RD ST.

LARGE front rm. in a beautiful home, very desirable, 1 blk. to St. car. UN. 6116.

ENJOY life this summer at Santa Monica. Low Rents.

$18 MO. to lady, emp. Apt. or kitchenette to couple. AT. 6824.

TO LADY. Attractive rm. Home privileges, in quiet bungalow home. VE. 3694.

$22 MO. in private home, large comfortable rm. for 2. 3947 S. HILL. HU. 1480-M.

$3.50 WK., large sunny room. Private family. 702 W. 50TH ST.

$0, front bedrm. & gar., man only, priv. family, $18.50. 909 W. 53RD. UN. 3018.

TO LET—ROOMS— Furnished
East and Southeast

NICE rm., hot & cold water, kitchen priv. Use of whole house. 1028 E. 45TH ST.

LARGE room, hot and cold water, $3 wk. Nr. car line. 7671 WALNUT DRIVE.

$25—REAR rm., wall bed, priv. bath, kitchen and phone. 5144 S. MAIN.

ROOM, 2 meals, laundry and parking space in private home, $8.50. 271 E. 42ND ST.

North and Northeast

$18—LARGE, comfortable front room, adjoining bath. Lovely bungalow. 1 block 5-cent car. Garage. GArfield 4822.

RM. in private home to empld. young man. Car No. 3. 118 So. Hancock St.

Hotels

NEW PARK VISTA, 622 S. ALVARADO. FACING WESTLAKE PARK. 100 ROOMS, 100 BATHS. LUXURIOUSLY FURNISHED. SPECIAL WEEKLY RATES. 10 MINUTES FROM BROADWAY.

HOTEL MELROSE, 120 S. GRAND. TRinity 6321. Rooms in 1st class family hotel, $5 wk. up, with detached bath, with private bath, $8 week up. Dining-room in connection. H. T. BARNETT. M. W. PLAM.

KNICKERBOCKER. 551 So. Fremont. BRoadway 2085. New, 1 blk. W. of Figueroa, bet. 5-6th. Quiet and refined, 5-min. walk to Broadway. Lt. breakfast, paper served to rm. each morning complimentary. Tariff from $2 with bath. Rates by week or month.

NEW CREST HOTEL. "WITH ALL COMFORTS OF HOME." 4969 Sunset Blvd. Holly. 7265. Between Alexandria & Kenmore. HOLLYWOOD. ALL OUTSIDE ROOMS. Rates $7 week and up.

$6 PER WEEK UP. PRESIDENT HOTEL, 907 West 2nd St., at Figueroa. A new modern hotel, beautiful lobby, private phones in every room, etc. TRinity 3491.

JEAN HOTEL, 840 S. FLOWER ST. Rates $7 per week without bath; $9 with bath and up. Transient $1.50 and up. All outside rooms, steam heat, close to everything. TR. 6651.

HOTEL ELMAR AND ANNEX, 231 and 237 S. Hope St. Nice, quiet, airy rooms, $6 week, 10 min. walk from business center, ½ blk. north of west end of 3rd-St. tunnel.

FREMONT HOTEL, FOURTH AT OLIVE. Best location in the city. Large sunny rooms. Rates very reasonable.

$6 PER WEEK. LA SALLE HOTEL, S.W. cor. 2nd and Figueroa. A modern hotel, just recently opened. Best rates in town. Phone TRinity 2224.

$6 PER WEEK UP. HOTEL WASHINGTON, 307 SOUTH FIGUEROA. RECENTLY OPENED. EVERYTHING NEW. YOU CAN'T BEAT IT.

COLONIAL HOTEL. SPECIAL RATES TO PERMANENTS. ONE BLK. FROM WESTLAKE PARK. ALL ROOMS, BATH OR SHOWERS. 514 S. WESTLAKE AVE. DRexel 4852.

$3 TO $5 PER WK. NO MORE. 341 S. SPRING. HOTEL CENTRO. PHONE MAin 2645.

AT REDUCED RATES. WESTMINSTER HOTEL, 4TH & MAIN, offers comfort, service and social life. $7 PER WEEK UP.

STILLWELL HOTEL, 10-story fireproof hotel. Official hotel Auto Club of So. Cal. $1.50 per day and up. 838 S. GRAND. Tel. TRinity 1151.

IN HOLLYWOOD. Village Inn, the hotel that's home-like. Every room with bath, daily and weekly rates reasonable; double-deck busses pass door. 5724 SUNSET BLVD. HO. 4733.

HOTEL NORTHERN, Hill & 2nd. 200 fireproof rooms. Modern hotel service, $30 per month detached bath, $40 with private bath.

$4.50 WK. AND UP. HOTEL CENTRAL, 310 Clay st.—Modern rms. Walk ½ way up Angel's Flight at 3rd & Hill.

TO LET—ROOMS— And Board

HOLLYWOOD—Very attractive front rm. for 2; also single rm. in delightful home for business people. 1 blk. Hollywood Blvd. & Highland. 6928 HAWTHORNE. GRanite 5310.

ATTRACTIVE rooms with private bath. Also less expensive rm. for business people, exclusive home near Ambassador. Breakfast & dinner served. 643 S. NEW HAMPSHIRE.

WILSHIRE PALM LODGE. Beautiful refined homelike, every social attraction, choice southern cooking, single rooms or en suite, summer rates. DUnkirk 3709, cor. 6th and Alexandria.

CANTERBURY INN, known for its atmosphere of refinement for most fastidious, has 2 sunny double suites, private baths; excellent table, garage, veranda. 945 S. WESTLAKE. FI. 4520.

SUNNY room for 2 gentlemen, private bath, good meals, ideal location, among young people, prices right, 1 blk. W. of Hobart. 1715 WESTMORELAND BLVD. 760-361.

LARGE rm. with twin beds and running water, also single rm., home cooking. L car, reas rates. 990 ELDEN AVE. DU. 8141.

SUITE of rooms, private bath, suitable for 3. Also other rooms available. Very reasonable, 15 min. out. No. 12 ST. JAMES PARK. AT. 4085.

ATTRACTIVE rm. with bath, adjoining, in beautifully furnished home. $90 for 2; also sgle. Southern cooking. Piano. Victrola, tennis court. 1903 S. HARVARD.

$6.50—Front rm. and balcony, suitable 2 persons. Cont. hot water, quiet street, ½ blk. W car. Board $5. Laundry priv. BE. 5414. 1817 S. MAGNOLIA.

LOVELY, LARGE, AIRY ROOMS. Parlor, music, twin beds, suitable for 2 or 3. $10 wk. home cooking. 1050 SO. BONNIE BRAE, cor. 11th St.

$9 WEEK. Have vacancy for refined young bus. girl in lovely home where there are other young people, exclusive location. 2012 W. WASHINGTON.

PRIVATE home, can accommodate 2 people of refinement, twin beds, southern cooking. References exchanged. Phone VErmont 1908.

DOUBLE rm., twin beds, connecting bath, splendid meals, congenial home-like surroundings, summer rates. 1025 W. WASHINGTON. AT. 6573.

"GARDEN OF ALLAH" 1386 W. ADAMS. SINGLE ROOMS & STUDIO ROOMS. $50 UP. FOR PARTICULAR PEOPLE. OTHER RMS. CUISINE UNEXCELLED.

WILSHIRE DIST., close in, on L car. Accom. for few guests in exclusive ref. home. Excel. meals, 3 blks. W. of Hoover. 1041 ELDEN. DU. 8205.

ARE you well, if not correct diet. Dietitian can take a few. Reasonable. BE. 0420. 1211 W. 28TH ST. U car.

ROOM AND BOARD FOR 2 YOUNG MEN IN HOLLYWOOD. 4622 LA MIRADA. PHONE 597-150, AFTER 6 P.M.

DIXIE LODGE, 1135 S. Alvarado, $10 up, beaut. newly furn. massive home, delic. meals, must be seen to be appre. L, P car.

VACANCY in comfortable home with congenial people, excellent meals, reas. BE. 5708. 1346 S. WESTLAKE.

$10. EXCELLENT ROOM & BOARD, $10. Large front rm., also 1 with twin beds. 2718 W. 8TH ST.

WILSHIRE dist., 201 N. RAMPART, attractive sgl. rm., adj. bath in beau. home. Delicious Southern cooking. DU. 3029.

$10. WONDERFUL ROOMS & BOARD, $10. Attractive dbl. & single rooms, twin beds. 1801 W. ADAMS. 769-315.

PLEASANT rm., splendid meals, congenial homelike surroundings. 1025 W. WASHINGTON ST. AT. 6573.

PLEASANT FRONT ROOM. EXCELLENT MEALS. REAS. SHORT BLK. TO CAR. 1689 W. 23RD. BE. 5159.

$12.50 WEEK for 1, $10 each for 2 in dble. home comforts, near W. Pico, P car. 1237 ELDEN AVE. BE. 1959.

ROOM & board for business woman in private home, near car. 2822 W. AVE. 34. CA. 4250.

A PLEASANT home for Christian Scientists. Convenient to church. Business men or women preferred. Tel BEacon 0496.

PLEASANT rm. in comfortable home with a few young guests, suitable 1 or 2, radio, free park. $9.50 wk. 1473 W. Adams.

DESIRABLE location, excellent meals, pleasant surroundings. What more? Prices reasonable. 680 S. WESTMORELAND.

ELEGANT sun room, 7 windows, private bath, exclusive Wilshire; breakfast and dinner. 677 S. NEW HAMPSHIRE.

ROOM and board for 2 business people. A particularly light & airy room near bath. 590-495.

LOVELY front room, single or double, modern conv., home cooking, parking. $9 to $12. 832 W. 17TH ST. Atlantic 1583.

GOOD rm. & board for gentlemen in Scandinavian boarding-house. 1814 S. GRAND.

LARGE front rm., hot and cold water, suitable for 2 men, with board, $35 each. BE. 3824.

ROOM and board for gentlemen, private family, West Side. Gar. 52358.

1063 BEACON, front sunny rm. suitable for 2, private home, home cooking. 51289.

ROOM and board in refined home for elderly people. 71382.

PHONE WAshington 7055, for good rm., superior meals, gar. Nr. Beverly Blvd.

RM. & board in pleasant Wilshire home. A few guests only. DR. 6071.

WESTLAKE DIST., front corner rm., twin beds. 936 S. BURLINGTON. 52183.

$8-$15, BEAUTIFUL rms., mod. home, excellent meals. 1859 W. 22ND. BE. 3619.

NICELY furnished room with good board. Close in. 957 S. UNION. FI. 1816.

NICE front room, opp. bath, 2 bus. girls, $50 each. 1525 S. Manhattan Pd. 762405.

1537 W. 9TH ST. Room for 2 young men, also 1 single, home cooking. Gar. 51220.

ROOM for girl, excellent home cooking. Pleasant companions. HU. 0691-J.

TO LET—ROOMS— And Board

MIRAMAR TERRACE. Rates $50 to $80 for room and 2 meals. Here 100 newly furnished rooms with continuous hot water. Have billiards, cards, dancing, laundry with electric washer, and everything to make a home for young business people. All eggs, milk, cream and poultry comes from our own ranch. Take W. 6th st. car marked D. Get off at Miramar & Bonnie Brae, 4th house west. 2000 MIRAMAR ST. DU. 4815.

LOVELY LARGE ROOM WITH PRIVATE BATH, ALSO SINGLE ROOM, IN BEAUTIFUL QUIET RESIDENTIAL DISTRICT. CONTINUOUS HOT WATER; LARGE LIVING-ROOM; CHEERFUL; HOMELIKE; COOKED MEALS SERVED BY CATERESS. ABSOLUTELY UNEXCELLED. EXCELLENT CAR SERVICE. REFERENCES REQUIRED. EMpire 8063.

"TERRACE GARDENS," 1019 Beacon st. Most beautiful home for young business people in California. Delicious food, entertainment, service, close in. Have vacancies for young lady and one man. $10.50 week up. Phone 53267.

WESTLAKE, 1328 S., sunny rms., twin beds, large living-rm., turkey dinner, parties, dance; home priv. BE. 3644.

VERY beautiful home, lovely suite of 2 rooms and bath, breakfast and dinner. 902 S. ALVARADO, Ph. 52822.

COMFORTABLE room & board for 2 young men. Westlake dist. Specialize in diet. 1115 S. ALVARADO. DUnkirk 1832.

ROOM & BOARD for 2, $9.50 wk. ea., 2 beds, excel. cooking, player piano. 929 E. LAKE ST. DU. 7067.

DESIRABLE well furnished single and double rooms, excellent meals, good location near car. 736 S. KINGSLEY DRIVE.

VACANCY in bachelor's club, home cooking and all conveniences, music, etc. References. 1422 S. St. Andrews. 767881.

LARGE front room for congenial business girls; also single room for young man. Good location. 762-405.

WESTLAKE, 2 lovely front rms., Private bath, in cheerful home, $11. Excellent meals. 1200 MAGNOLIA. BE. 2217.

IN home of nurse, elderly lady or 2 bus. women. 456 S. BIXEL. 582903.

REAL home to elderly Christian woman, reasonable rates. DU. 0679.

BONSALLO AVE., 2114; HOME PRIV. BEST southern cooking. Garage. AT. 2576.

ROOM & board for 2 or 4 men, $10 wk. 1516 SHATTO ST. 52060.

OXFORD, 526 S. VANDERBILT INN. Exclu. location. Real home. DR. 9295.

NICE sunshine rm., twin beds, H.-C. water in rm. Near bath. Reas. 1349 S. Westlake.

EXCLUSIVE Wilshire home, room & board, 3840 Wilshire. $8.50 wk. up. Ph. 568-742.

WILSHIRE BLVD., RM. & BOARD. HOME COMFORTS. GAR. REAS. DR. 9700.

LOVELY private home, elderly people. MRS. CARPENTER, Route 1, Box 815, Bell, Cal.

AIRY rooms with excellent meals, near parks. 2002 W. 6TH ST. FI. 0908.

DBL. rm., sleeping pch., also rm. over gar. for 4. h'm cook. 681 S. Berendo. WA. 2814.

554 S. SERRANO, nice rm., heat, meals, lovely home. Bridge, dancing. $10. 567097.

NEVILLE INN, 1045 S. Lake. Dble. rm. for 2 business ladies in dormitory.

$8-$15. BEAUTIFUL rms., mod. home, excellent meals. 1859 W. 22ND. BE. 3619.

BOARD & ROOM. SWEDISH PREFERRED. 2701 ORCHARD AVE.

$8 wk. up. 900 S. UNION, a real home for young men, home cooking. Ph. 52939.

Rooms and Board for Children

KIDDIES' GARDEN, 2707 S. Western Ave. EM. 0381. A KINDERGARTEN BOARDING SCHOOL for boys & girls, ages 4 to 6. Day or mo. rates, reas. Well equip. playground.

SPECIAL care given infant in nurses private home. Room for mother. 2657 MAGNOLIA AVE. BE. 4000.

1ST CLASS home, food & care for nice child, of sch. age. Nr. sch., gl. clean neighbrhd. TH. 5838.

5863 ANGELES MESA DR. Excellent care of infant in beautiful home. Plenty of Sunshine and Fresh Air.

IN extra nice private home, girls only, 2 blks. from school, close in; nice car to take them out in. Phone BE. 0618.

ROOM & board for children, mother's care, good yard. DRexel 7609.

MOTHER'S care, room for male parent. 460 E. 43RD ST.

WILL board and care child. Room for parent, reas. 1453 W. 49TH ST.

GOOD home for children, big yard. Good care. DRexel 1924.

BOARD & excell. care for child, rm. for parent. 2320 SCARFF ST. BE. 7774.

VENICE—327 Fourth ave. Wanted child to board; good home.

TO LET—HOUSEKEEPING Rooms

ELEGANTLY furn. hskpng. rm. for one employed, cooking, screen pch. Gar. optional. Blk. Vermont car. Priv. ent. 1113 W. 67TH. TH. 4776.

$5 AND UP. PATTERSON HOTEL. Rooms for housekeeping. Hot water, steam heat. Everything furnished. TAKE ELEVATOR. 317 S. HILL ST.

COMFORTABLE rm. adjoining bath, near Exposition Park and U car, home privileges. Very reasonable, 949 W. 37TH DR. BE. 1312.

NEWLY FURNISHED LIVING-ROOM, KITCHEN & SLEEPING PORCH. ACCOMMODATE 4. VERY REAS. VA. 8674. 128 N. FLOWER.

LARGE rm. kitchenette, $25. 1 rm. $18. Kit. priv. walk. dist. 1103 INGRAHAM. Cor. Bixel.

LARGE front room, kitchenette, sink, gas range, everything furnished, garage optional. $25. 1656 W. 25TH ST.

LARGE sunny front rm., priv. ent., kitchenette, gas light, $4 per wk. 1553 HUSTED, cor. Echo Park Ave.

½ BUNGALOW, completely furnished, gas and light, clean, sleeping porch. $35. 3206 W. 60TH. Inglewood car.

FURN. 2 & 3 rm. apts., complete, $25-$30 mo. Children. 1029 N. Bonnie Brae.

$6 WK., light hskpng. rms., everything furn. 2619 LA SALLE AVE. Ph. 767315.

NICELY furnished sunny front rm. and kitchen. $21-$26 mo. 257 S. Beaudry.

SO. JOHNSTON, 230. Two or four rms., furn., for housekp., bath adj. Men.

$4 wk. each, 2 rms., hskpg. or sleeping. 1937 S. GRAND. AT. 2357.

2 lge. cl. sunny rms. cheap. 1854 W. 22ND ST., adults. W. Adams dist. BE. 7321.

LOVELY hk. rms. $7 wk. or $25 mo. inc. gas, elec. & garage. 908 W. 18TH.

CLOSE in. 129 N. Hill. 3 rms., part of cottage. Priv. entrance, yard, ph., cheap.

COZY 2 rms. and kitchenette, front apt. $30. Adults. AN. 2174.

LOVELY front corner room, modern home. Reasonable. DRex. 3152. 1011 Parkview.

LIGHT housekeeping rooms, kitchenette, 2 furn. apts. 1327 N. BROADWAY.

PLEASANT room with use of kitchen, nr. L. A. High. EM. 2861.

$4 WK., 2017 WILMOT. Nice rm. Hskpg. priv. in refined home.

LARGE airy, 2nd-floor front rm., with kitchenette. 730 S. WESTLAKE AVE.

ROOM and kitchenette. Park spc. $25 & $30 mo. 2627 ORCHARD. BEacon 5628.

$15—ROOM equipped for 2, everything furn. 345 N. AVE. 53. GA. 7536.

2 NICE rms., priv. ent., also slp. rm., will care for children. 1193 SUNSET BLVD.

NICELY furnished room, kitchen, everything furn. Reas. 1129 W. 21st st. BE. 8400.

$7.50—STEWART, 735, 2 nice hskpg. rms. Bath. Off W. 7th, close in. Ph. 53544.

SUNNY, corner rooms with kitchenettes, $20 mo. up. 257 S. BEAUDRY AVE.

LARGE sunny, hskpg. rm., gas, lights & bath. $4 week. 2000 ECHO PARK AVE.

$28. COSY SUNNY BUNG. APTS. NEAR UNIV. 649 N. BERENDO. HO. 7304.

CLEAN, AIRY, LIVING RMS. KITCHEN, $7. 1272 S. WESTERN. 768-709.

4342 S. FLOWER, rms. $5 wk. & up. Everything included (Park.) AX. 1241.

PORCH bedroom with kitchenette. $15. WEst. 1663. 1334 WINFIELD ST.

606 S. RAMPART. 2-rm. apt., priv. bath, auto spc. W, R or H car. $6-$8 weekly.

TO LET—APARTMENTS— Furnished

$50 & $55. SMITHER APTS. A CHOICE APT. FOR RENT. 465 N. WESTERN AVE. GR. 1833.

40TH ST., 941 E. 2 or 3 room apts. at reasonable rent or will lease whole thing for long lease. Ph. UNiversity 2938.

FREE RENT FOR 1 MONTH. ½ dble., 3 rms., new furniture, 2 beds, close in. 1249 W. 2ND ST.

COMFORTABLY furnished 3-room apt., lights, gas, water, garage, $35. 1951 RODNEY DR. 597-201.

HOY APARTMENTS. Newly furnished, single apts. Everything furn. 240 S. CATALINA.

$23 MO. 2-rm. apts., completely furn., strictly mod., also sleeping rooms, $5 week. 709 W. 1ST ST.

WHY LIVE WAY OUT? near business dist., 3 car lines, front apts. on quiet street. 1020 GEORGIA.

ALHAMBRA APARTMENTS, 325 N. Broadway, nice modern sunny, $30 up. Gas, lights and phone, included.

$5 WEEK UP. Furn. apts. and bungs., walk. dist. 320 N. BEAUDRY AVE. BR. 5469.

WASHINGTON COURT. 1943 West Washington. Beautiful 4-rm. furnished apt. flat.

$35. SINGLE APT. IN BEAUTIFUL HOME. NEW. GAS, LIGHT, PHONE AND ICE FREE. WOMEN ONLY. 1802 5TH AVE.

TURQUOISE APTS. 631 S. Bonnie Brae. Near Westlake Pk. Singles $40 up. Dbls. $55 up. Steam heat. Service. D car.

SPLENDID double apt., new stucco, special summer rate. Fine for Doctor. Ready Apr. 1. SEE IT. 1205½ MULLEN AVE.

LA RAE APARTMENTS. Sunny, desirable singles and doubles. 2849 SAN MARINO. DR. 0162.

FINKLE ARMS APTS. $35 up. Newly dec. Very attractive, walking dist. special rates by wk. or mo. 912 S. FIGUEROA.

$35—NEW, sunny, artistic singles. Garage. 1114 W. 42ND ST.

TO LET—APARTMENTS—Furnished

ST. ARTHUR APTS.
EXCEPTIONAL WESTLAKE LOCATION
Unusual furnishings. Conveniences and specially attractive rates for immediate reservations.
INSPECTION CORDIALLY INVITED.
2914 W. 8TH ST.
DUnkirk 5721.

ACACIA ARMS
APARTMENTS
FOR RENT.
PRICE $50 AND UP.
955 SOUTH ALVARADO ST.
CORNER TENTH & ALVARADO.

BORDEN APARTMENTS
3100 WEST 6TH ST.
CORNER WESTMORELAND
New, spacious singles, beautifully furnished, twin or double beds, refrigerators, large closets.
Owned and operated by Los Angeles Income Properties, Inc.

$50 UP SUMMER RATES
LUXURIOUSLY FURN. OVERSTUFFED MOHAIR
Spacious rooms, plenty closet space, large kitchens and breakfast nooks, direct phone. Gas, lights, linen. Daily maid service included.
AMBASSADOR GARDENS
800 SO. NORMANDIE

GRAND VIEW ARMS
GRAND IN EVERY RESPECT.
1900 S. HOOVER. DR. 9226.
$35 AND UP.
10 MINUTES WEST OF BDWY. ON L OR P CARS.

$75 UP HOLLYWOOD $75 UP
SOMERSET APTS.
Cor. FRANKLIN & GOWER HE. 4161.
Spacious singles and doubles.
Beaut. furn. Night & day swtbd. serv. Hotel desk and weekly room service. Beautiful Park of two acres.
Prices Reasonable.

ASHTON ARMS
NEW
517 S. RAMPART BLVD., FINELY FURNISHED, SINGLES, DINING ALCOVE, STEAM HEAT & ELEVATOR. ½ BLK. FROM PARK, WILSHIRE DIST. 2 MIN. CAR SERVICE, B & H CAR. BUS TO DOOR. REASONABLE RATES.

$55 UP—HOLLYWOOD—$55 UP
LA BREA APTS.
Situated in the exclusive foothill dist., 1 blk. from Holly. Blvd. Steam heat, garage, roof garden, hotel desk serv. 1800 LA BREA AVE. GR. 4603.

NEW BELDEN APTS.
601 S. ST. ANDREWS PL.
WE HAVE ONE VACANT DOUBLE APT. WITH EXTREMELY LARGE LIVING-ROOM AND BEDROOM. HANDSOMELY DECORATED. THE LAST WORD IN FURNISHINGS & REFINEMENTS. SPECIAL INDUCEMENT TO PERM. TENT.

BERENDO TERRACE, 626 N. BERENDO.
$55. Sunny single. Just opened. 2 choice vacancies left. Tile bath, shower, dr. rm., Holmes de luxe beds, overstuffed furn., janitor service. ½ block stores, theater. Univ. of Cal. H car to Melrose.

CEDAR LODGE APT. HOTEL
2050 CHILDS AVE. HOLLYW. JCT.
Exquisitely furn. suites. Hotel service. Am. or Europ. plan. A retreat for refined & cultured people amidst cedars & Pines within the gates of the city.

PERSONALLY INSPECTED apts., rooms, flats. All locations. All prices. As Edison knows electricity, we know Los A. apts. Minute details. Free service and auto. EUREKA RENTAL BUREAU, 740 S. Spring. FA. 1196. Sunday Phone 766-123.

$65 RENTS largest & best arranged single apt. in Wilshire district. Twin beds. Small dining-room, tile bath & shower. Gas, lights furn. Garage.
HAMPTON APTS.
310 N. Ardmore. GR. 1856.

$60. FRANCES LOUISE APTS. $65.
300 S. WESTLAKE AVE.
Located in fine residential dist., convenient to cars and Westlake shops.
SINGLE APTS. NICELY FURNISHED.

NEW CUMMINGS APTS.-HOTEL.
THE MOST SPACIOUS AND ELEGANTLY FURN. CLOSE-IN APTS. IN THE CITY. EVERY CONV. DAILY MAID SERVICE. JUST OFF W. 7TH. 1545 INGRAHAM. COR. VALENCIA. Fitz. 4361.

$50. FLORENTINE APTS. $50.
1807 W. Adams. Near Western.
Beaut. furn. new singles, tile baths, direct ph., jan. serv. Located in small bus. district. Adams car to door.

LAURELHURST APTS.
2736 W. 9TH ST. DU. 1478.
Beautifully arranged, 2 and 4-room corner apt., entrance hall, private porch and entrance, steam heat, excellent janitor service.

FREE RENTAL SERVICE.
Our listings cover the entire city.
HOUSES, APARTMENTS AND FLATS
Of various types.
BIRCH-SMITH FURNITURE CO.
737 S. Hill st. TRinity 4121.

1813½ W. PICO, bet. Valencia & Union.
ROSE APARTMENTS
New, spacious singles, furnished in overstuffed, tile baths, 4-drawer dressing tables, large closets & entrance. $50.

$50 UP. PH. 564-347.
NEW NORMAN APTS.
CLOSE IN. ELEGANTLY FURNISHED. JANITOR SERV., PHONES. D, R, H CARS. 1332 SHATTO ST.

ATTRACTIVE APARTMENTS
"Singles." Extra choice "doubles." Pleasant and homelike, fine lobby, right downtown. "THE AMHERST." 532 S. Grand.

HOLLY APTS. 1618 N. HUDSON AVE.
2 doubles, new furniture, new bedding, prefer permanent tenants, summer rates. One $85 apt. reduced to $75, one $75 apt. reduced to $65. Act quickly.

HIGHLAND PARK.
THOMPSON APTS. 131 S. AVE. 62.
New singles & doubles completely furnished, healthy location, beaut. scenery, reas. rent. Red or yellow car.

HOLLYWOOD
THE PATRICIAN
1636 WILCOX AVE.
NEW.
BEAUTIFUL SINGLE APARTMENTS.

[illegible] beautiful W. Adams Heights near 2 car lines. To permanent quiet Adults. 3 very large rms., bkfst. rm., kitchen & bath. Plenty closets, gas, light & water included. $50. 3111 6TH AVE. EM. 5120.

JUST OPENED.
$45. NEW HOBART ARMS. $45.
712 N. HOBART BLVD.
Beautiful spacious singles, overstuffed & completely furn., all tile. Take H car.

$50— RENTOLA APTS. —$50
6702 LEXINGTON, COR. HIGHLAND.
BRAND NEW SPACIOUS APTS.
ELEGANTLY FURNISHED
Good transportation, 3 blvds. GR. 0681.

THE BRITTANY
437 SOUTH NORMANDIE
Large single apts., beautifully furn., in excellent residential dist., near Ambassador Hotel. serv. Garage. 560-947.

1224 S. NORTON AVE.
$50 UP. NEW FORUM APTS. $50 UP.
¼ blk. P car, garages, stores & theater. Large, elegantly furn. singles, tile bath and sink.

BRANDON APTS.
A beautiful sunny double apt. Steam heat. Reduced rental. 617 S. WESTMORELAND. Beaut. location, just off Wilshire.

CASTLE ARMS
$45 & $50. Modern, large, airy singles, beaut. furn. Bkfst. nook, shower, serv. 2250 OCEAN VIEW. Blk. N. of Westlake Park.

BRONSON ARMS APTS.
$45—Lovely new o'stuffed, been renting for $65, singles, nr. Forum Theater. 1425 S. BRONSON. EM. 9237.

ROYAL ARMS (NEW.)
Modern 2, 3 & 4-rm. apts. furn., up to date. $50 up. Inc. phone, gas & light. 1722 GARFIELD PL.

LIVE DOWNTOWN.
2 BLKS. OF 7TH. 3 BLKS. OF BDWY. $12.50 WK. $45 MONTH. THE SHERWOOD—GRAND AVE. NEAR 8TH.

LAKE APTS.
615 S. LAKE ST. DR. 9620.
At Westlake Park, large new modern front single, very low rates.

ADAIR APTS.
845 S. NORMANDIE.
Attrac. singles, $55 up. N car.

$60. 5-ROOM apartments. $35. 2-room apts. 1210 CROWN HILL.

$42½ S. HOPE. DOUBLE APT. REAL MODERN. GOOD LOCATION. QUIET.

$40—Cozy comp. furn. sgl. Brick bldg., gar. car line. 2704¼ S. VERMONT.

$40. VALDEZ APTS. $40.
512 S. Coronado. Beaut. outside apt.

MODERN single apts., $35 up. 5323 MONROE ST., nr. Western ave. HO. 3760.

CYPRESS APTS., 2204 S. Hoover. Strictly modern singles, $35 up. BE. 0950.

FURN. 2 & ALSO 1-RM. APT. IN HOLLYWOOD. PRIV. BATH. PH. HO. 1273.

3-RMS. & bath, $27. Garage, $3. Good location. 128 SO. AVE. 57. GAr. 4866.

IRIS APTS., $35 to $60. Priv. baths, walking dist. 1220 S. OLIVE. ME. 5052.

SINGLES, $35. Doubles, $55. Hotel rms., $30. STRATFORD APTS. 1735 W. 6th st.

ELEANOR MARIE APTS., 544 N. Heliotrope Dr. H car. Very desirable sing., reasnbl.

$28. YE WAYSIDE INN. (Fireproof.) $34. Single and dble. 133 W. 21st. WE. 1802.

$50—Light, airy front double. Apt. 1. Blk. to car. BE. 4988. 1180 W. ADAMS.

$25 TO $30 per mo. Cozy single apts. Ladies only. 645 N. HELIOTROPE. 594117.

PALM VIEW APTS., 936 S. KENMORE. Beaut. apts. Ambassador dist. FI. 1446.

APT. rentals you can afford to pay. SANTA MONICA.

$25 & $30 SINGLE APTS. CONTINUOUS HOT WATER. 918 W. 18TH.

TO LET—APARTMENTS—Furnished

$50 to $60. 300 S. LOMA DRIVE.
QUEEN ANNE APTS.
Close to town, stores and theaters.
SUNSHINE AND QUIET.
Daily maid service
You'll like these Homelike Apts.
C car to Columbia and 1 block west.

C-H-A-R-L-O-T-T-E
Apartments
Just Opened
757 S. Mariposa Ave.
Facing the Ambassador Hotel.
The finest in the city. Singles and doubles luxuriously furnished and artistically decorated. Elevator and steam heat. Maid service if desired.
Wilshire bus or "N" car.

$65 AND UP.
NEW HOLLYWOOD
BETSY ROSS APTS.
SUMMER RATES
Exquisitely furn. doubles. Real bedrooms. Mohair and gen. walnut furn. CARPETED. NEVER OCCUPIED
911 N. Virgil. 2 blk. E. Vermont.
AT. UNIV. OF CALIF.

REGAL APTS.
$300 SAN MARINO.
New, elegantly furnished apts., commodious, modern to the minute; convenient to business and amusement districts. N or L car to Harvard.

NEW HOLLYWOOD NEW
VAN CARLTON APTS.
COR. VAN NESS AND CARLTON WAY.
1 BLK. SO. HOLLYWOOD BLVD.
Spacious singles, twin and double beds. CARPETED BREAKFAST ROOMS. AN EXCLUSIVE AND REFINED HOME. PRICES VERY REASONABLE.

PRINCE RUPERT APARTMENT HOTEL
NEW AND ELEGANTLY FURNISHED. LOCATED CLOSE IN. DAILY AND WEEKLY RATES. REASONABLE. MAID SERVICE. TOURISTS GIVEN SPECIAL ATTENTION. ALL NIGHT SERVICE. INGRAHAM, CORNER WITMER. DRexel 5800.

$60. UP
JONETH APTS.
157 S. BERENDO ST.
THESE ARE NEW AND DIFFERENT.
Singles, have complete dining room, fireplace, hall, delivery, overstuffed furn. Shower bath. DIRECT PHONE.

SEVILLA APTS.
330 S. MANHATTAN PLACE
EXCLUSIVE WILSHIRE DIST.
NEW SPACIOUS SINGLE
ATTRACTIVELY FURNISHED.
LIGHT, GAS, PHONE INCLUDED.
PHONE FI. 4235.

LA CASA APTS.
975 OXFORD AVE., S. Eldo. 9218.
Beautiful furnished single apartments, reduced from $75 to $40 month.
Take L car to Western.

NEW GIRARD APTS.
1515 WILSHIRE BLVD.
By April 1st, one double and two single apartments. Beautifully furnished, all the comforts of a home, with COURTEOUS SERVICE.

$50 UP. MONTHLY. NEW BRICK HOTEL APARTMENTS. Sunshine mild winters. Hot salt baths; treatments included. Recommended for nervousness and convalescents. SEA SPRAY BUNGALOWS, 517 Ocean Front, at Sunset Station, Venice, Cal.

VINE LEA APTS.
IN HOLLYWOOD. 1623 N. VINE.
[illegible] and up, includes gas, light, phone, laundry, maid service. Unusually large single apart., artistically furn. Large breakfast and dressing rooms. All outside bathrooms. HEmp. 0411.

"A WEEK OR A YEAR"
ALVARADO APARTMENTS
Complete hotel service.
Moderately priced.
Alvarado at 9th st. DRexel 5010.

MURRAY APTS.
Very well furnished, large front, modern double apt., automatic elevator, amusement room, beautiful private garden. Walking distance. By week or month. Reasonable. 1026 WILSHIRE BLVD.

SPECIAL LOW SUMMER RATES
HOLLY. NEWEST MODERN BONER APTS.
1207 N. Orange Drive, close to cars, bus, markets, theaters, all outside. 1 double, 2 upper singles left.
Phone HE. 8181 or GR. 5783.

HOLLYWOOD.
[illegible] HEDVIG APTS. $75
1819 N. KINGSLEY DR. Holly. 7019.
Beautiful new singles.
TWIN AND DOUBLE BEDS.
Rent incl. light, gas, phone, laundry.

BROWNLEIGH APTS.
626 S. ST. PAUL. "D" CAR.
A delightful summer home with spacious singles and doubles, easily accessible to theaters, shopping district and churches. Also have 2 guest rooms.

WHITLEY ARMS APTS.
1920 WHITLEY AVE. GR. 8267.
40 new apts., up to date furnishings. $50 to $75. Gar., hot water, large closets and dressing-rooms. N. of Hollywood Blvd.

CORNER APARTMENT.
4-room apt., inc. phone, $60. Separate bedroom and entrance. 1548 S. HOOVER. BE. 8017.

NEW 5-ROOM BUNGALOW APT. BEAUTIFULLY FURNISHED, WONDERFULLY LOCATED ON HILLSIDE, OVERLOOKING HOLLYWOOD. GR. 2303.

$40. SINGLE apartment, nicely furnished with overstuffed furniture, suitable for couple. Good location. 2211 W. WASHINGTON.

$47.50 UP. SUMMER RATES.
CONSUL ARMS, 904 S. CATALINA.
Beaut. singles, wkly., dy. service. Exclusive dist., nr. AMBASSADOR.

THE DEVONSHIRE
NEAR WESTLAKE PARK, 511 S. CARONDELET. NEAR W. 6TH. EXCLUSIVE 5 AND 6-ROOM APTS. GARAGE.

HARMER ARMS APTS.
621 SOUTH BURLINGTON.
Enjoy radio in your apartment here. WEST 6TH or WEST 7TH ST. CAR.

MONTCLAIR APTS.
2007 Ocean View Ave., large airy single & doubles, steam heated, newly renovated. Reasonably priced.

VISTA GRANDE, 400 S. BONNIE BRAE. 2 blocks Westlake Park. Fine apts. for discriminating tenants. Particularly desirable for bachelors. $65 up.

WESTCOURT APTS.
1041 S. WESTLAKE.
Singles, doubles, newly decorated. $45-$65. Extras included. L car. DR. 4952.

LA-BELLE FRANCE APARTMENTS.
3846 South Grand ave., at 38th.
Elegantly furnished homelike and cheerful apts., singles or doubles. $40-$55.

BAYFIELD APTS.
New attractive furn. singles & doubles. $50 & up. Maid service. 3rd & Vermont. Opp. Bimini Baths. H car. WA. 7312.

MARI-OAK APTS.
NEW SINGLES, ARTISTICALLY FURN. SPECIAL PERM. RATES. Fitzroy 4221. 401 N. MARIPOSA, 1 blk. N. Beverly Bd.

EAU CLAIRE APARTMENTS.
Singles, $35. Doubles, $50.
2222 W. 15TH ST., NEAR MAGNOLIA. PICO OR 16TH CAR TO MAGNOLIA.

FORMOSA APTS. AND COTTAGES
HOLLYWOOD
7139 HOLLYWOOD BLVD. GRanite 1881.

DOUBLE apts., up to date, modern in every way, all outside apts. Rent $35 per mo. or by the week. 927 E. ADAMS.

MARVA Apartment, one beautiful, sunny, large single apartment. $50. Private ph. DU. 0653. 438 S. RAMPART BLVD.

BEAUTIFULLY furn. single or double duplex. $30-$35, gas, light pd., priv. bath, phone in. 1619 Glendale Blvd. DU. 7122.

NT 5-room nicely furnished apt. from 2 to 6 months. Price $100 a month, no dogs. 1781¾ WILCOX AVE. HE. 6248.

[illegible] OR cheaper. Large double apts., 1 and 2 beds, completely furn. Good locality. 3407 2ND AVE. 78084.

$45. BEAUTIFUL new single. Gas, light, hot water included. Hollywood or Edendale car. 1816 LEMOYNE ST.

NASHUA APTS. Bargains in furnished apts. Extra value. Large sunny singles. 1421 W. 10TH ST. Nr. Valencia.

TO LET—Large pleas. 2-room apt., $7.50 week inc. light, gas, phone. 922¼ SO. HOPE.

BELGRAVIA APT.
1950 N. Argyle. New, beautifully furn. 3-room apt., real bedroom. HOlly. 0668.

$45—NEW AMBASSADOR APTS., $55.
842 S. NORMANDIE.
Sunny front corner, single. N car.

WILSHIRE apt., with congenial young lady. Walk. dist. 1080 W. 9TH ST. Main 4668.

$25 & $35. Single and double, private bath, yard, good air. Walking dist. GARVIN APTS., 402 S. BEAUDRY.

ARTISTICALLY furn. singles, by day, wk. or month. $50 up. 859 S. NEW HAMPSHIRE.

CHEREMOYA APTS. 5967 Franklin Ave., Hollywood, Gr. 6213. sgl. apt. with bkfst.-rm. $60 up, gas, lights, ph. included.

LARGE single completely furn. apt., gas, light, phone included. $40. near Hollywood Blvd. 594-128.

$40—BRIGHTON APARTMENTS—$40.
Single apartment newly furnished overstuff. 2622 BRIGHTON Ave. BE. 9269.

CHEERFUL sunny 3-room apt., large closet, gar., 928 W. 48TH ST. VE. 0752.

$65. HALE APTS. 1414 W. 10TH ST., attractive sgl., steam heat. Mod. Adults.

FINELY FURNISHED, DOUBLE APT., GAR. IF DESIRED. 1154 W. 29TH ST.

$27.50 & $30, cozy single apmts. ¼ blk. R & U car. BRODE APTS. 901 W. 34th st.

3-RM. apt., bath, gar., lights, gas, water, 6018 HOLMES AVE.

$18 mo. Apts., lights & water, bath, gar., large yard. 1857 E. 64TH ST.

FURNISHED. 3 nice rooms, modern. $30. 2210½ W. JEFFERSON. Inquire Suite 1.

EL NEDO ARMS APTS., 910 W. 41st. $45 up. New singles. O'stuffed furn.

$47. in Hollywood. Large new single. 1039 N. ARDMORE. Free parking space.

$32.50, new apt., hdw. fl., bkfst. nk. S car. Goodyear Pk. LILA COURT. 1263 E. 64th.

TO LET—APARTMENTS—Furnished

$35 TO $75. FURNISHED.
TAKE PICO CAR TO 1820 S. BURLINGTON.
NEW
DEIGHTON APARTMENTS.
THE BEAUTIFUL
ALL SINGLES.
FURNISHED AND UNFURNISHED.
ENORMOUS CLOSETS, ETC.
10 MIN. TO BROADWAY AND 7TH.

FURN. APT. FOR RENT—HOLLYWOOD
Come out and see the most attractive single apt. in all Hollywood. Brand new. Beautifully furnished. Including phone. Also bungalow.
HILLHURST GARDENS,
Corner Hillhurst and Ambrose. 597-165.

JUNIOR APARTMENTS.
640 S. GRAMERCY PLACE
AT WILSHIRE BLVD. MOST EXCLUSIVE APT.-HOUSE IN WILSHIRE'S BEST RESIDENTIAL DISTRICT. SINGLE, DOUBLE WITH REGULAR BEDRM. REAS. RATES. DAILY MAID SERVICE.

HOLLYWOOD
DOLLY VARDEN APTS.
1827 GARFIELD, BETWEEN Franklin & Hollywood Blvd. nr. Western
BEAUT. HOMELIKE SINGLES
DRESSING ROOMS. Ph.
Refined guests only. Rates on leases.

KASTLE KNOLL APTS.
162 N. KENMORE AVE.
H car. All busses.
New, beaut. furn., high location. Reas.

HOLLYWOOD
DEVONSHIRE HOUSE.
On beautiful Morgan Place. New single and double apts., exquisite furnishings. Phones, maid service. Low rate.
1749 MORGAN PLACE. HE. 7852.

DOUBLES—$25 & $35.
SUNNY, OUTSIDE, STEAM HEAT, HOT WATER, ½ BLK. TO OCEAN, CAR LINE. BEACH APTS. 39 SUNSET AVE., VENICE. PHONE 82718.

$50 YALE TERRACE EM. 3010
LARGEST SINGLES IN CITY
Attractive location, corner apt., bright & breezy, garages. 2709 EDGEHILL DR.

LOWEST RATES IN WILSHIRE DISTRICT. Rents reduced to $35 up, inc. priv. phone, gas, lights and maid service.
NEW MARLYN APTS.
836 FEDORA ST., NR. 8TH. N CAR. ½ block to Ambassador Hotel.

ARE you looking for a real home? Reas.
ST. KATHERINE APTS.
6534 FOUNTAIN. HO. 5684.
Beaut. new singles, dir. phone, shower, garage. Especially suited for retired men, bachelors and business people.

STANGE APTS.,
351 SO. WITMER ST.
New, unusual apts., box spring beds. Large dressing rooms. Daily or weekly rates. D & C car to door. DR. 2657.

$55 UP. HOLLYWOOD. $55 UP.
BEAUTIFUL NORMA APTS.
1851 North Normandie, cor. Franklin. Well furnished singles & doubles. Inc. phone, gas, lt., ldy. & maid service.

4525 FOUNTAIN AVE. GR. 8307.
$15 WEEK.
New singles, tile bath, overstuffed furniture, including light, gas, linen, etc. 5c car line and bus.

DAYTONA APTS.
Sunny desirable singles, overstuffed furniture, summer rates, free phone. 1542 W. 21ST ST. ½ block west Vermont.

GLENMORE APTS.
1312 INGRAHAM. NEW, unusually well furnished. Maid service. Walking distance. A place you would like to live at. Reasonable cost. 54942.

NICELY furnished 4-room apt., Wilshire district; steam heat, 2 extra beds, phone, piano and janitor service. 2904 FRANCIS AVE. Phone DR. 4912.

RADIOLA COURT APT., new, front single April 1st. Individual radio, phone; beaut. furn., overstuffed, breakfast nook. $50. 1552 W. 22ND PL. BE. 5101.

NICELY furn. apt., consisting of one big rm. Private bath and kitchenette. Very beautiful surroundings. 4972 PASADENA AVE. Gar. 5785.

CAPPELLINO ARMS
New, elegantly furnished 2 and 3 rm. apts. 915 GRATTAN ST., 1 blk. E. of Union or close in.

$40 UP. BERENDO, 711 NORTH. GUINN APTS. Single apartments beautifully furnished, lights, gas, phone, hot water inc. H yellow car to melrose. 594-195.

1401 ALVARADO TERRACE. 4 LARGE SUNNY ROOMS. BEAUTIFULLY FURNISHED. ORIENTAL RUGS, HAVILAND CHINA. PHONE AND GARAGE.

HOLLENBECK PARK APTS.
$30 & $35. Attractive and spacious apts. facing park, at car stop.
1945-1949 E. 4TH ST.

BEAUTIFUL W. WILSHIRE APTS., near park. 1621 S. PARK VIEW. DRexel 7405. Singles and doubles, reas. rates.

5-ROOM apt. Wonderfully furnished like palatial home. Electric kitchen, nothing finer. LA BONITA, Sunset and Hobart.

BURLINGTON APTS.
1728 W. 9TH. Beautiful furnished double apts. Steam heat. DR. 0497.

MAGNUS APTS. 727 SO. CORONADO, NR. WESTLAKE PK. NEW SGL. AND DBLS. APTS. DR. 6402.

WILSHIRE DIST., CORNER APT.
4-room priv. entrance, bath. Cont. hot water. Gar. 934 5TH AVE. 786170.

$80. VERY SELECT AND VERY BEAUTIFULLY FURNISHED IN HOLLYWOOD MANSION. ARGYLE 1901. Holly. 8087.

$45. FEDORA APARTMENTS $45.
Sunny, front single with phone, near Pico car. 1325 FEDORA ST.

$50. NEAR AMBASSADOR. 508 S. Berendo. PENOBSCOT APTS.
NEW SINGLE APT. B CAR.

$42.50—1635 N. ALEXANDRIA AVE. Large singles, completely furn., incl. gas, lights, ph. Nr. Holly. Blvd. 594628.

$37.50—SAN ANTONIO AVE. 752¼. Off Whittier Blvd., 3 rms., bath, breakfast nook; gar. Close to car. AN. 6761.

$50, 1549 W. 24TH ST., completely furn. double apt., with garage. Phone BE. 1722.

2-RM. furn. apt., employed couple, gas, lights, H.W. 146 W. 47TH ST. AX. 2688.

$50—FURNISHED 5-rm. apt. at 976¼ E. 52ND PLACE. Ph. BE. 3208.

1062 WINFIELD. MODERN APTS. $35 AND UP. JANITOR SERVICE.

BEAUT. furn. singles, fine bus. loc., any car on Hill St. to 1827 SUNSET.

FOR RENT—$25, close in apts., private bath. 447 S. GRAND AVE.

DRESDEN APTS. 1 SINGLE, 1 DOUBLE, 1 BLOCK WESTLAKE PK. FI. 0641.

2 RM. apt. in court, nicely furn. 2 beds, rent reas. 1840 NO. NEW HAMPSHIRE.

$25. furn. apt., everything included. 2813 So. Flower. AT. 9682. HU. 1778-J.

BEAUTIFUL modern apts., single and dbl. for less. O'stuf. furn. 751 S. HOOVER.

$7 UP. Lovely front singles, private bath. Walking distance. 238 W. 17TH ST.

BRAND new up-to-date sgl. apt., walking dist., reas. rent. 1319 W. 1ST ST.

NEATLY furnished apartment. Persons employed. $27. 1715 ECHO PARK AVE.

SINGLE, accommodate 2; Westlake dist. Ph. DU. 1292. 1002 S. BURLINGTON.

$30—Incl. extras. Sunny 3 rms., victrola. Gentlemen. 334 S. BURLINGTON.

3-ROOM mod. sunny apt. $30, everything furn., conv. to car. 114 W. 30TH.

STUDIO apt. heart of Hollywood. 1463 TAMARIND, nr. Sunset. HOlly. 1549.

BEAUT. front double apt. 1672 S. HARVARD BLVD. $50.

2 RMS. & bed, light, phone, adults. $25 a month. 723¼ E. 18TH ST.

100 ft. off car line, new dbl. apt. & store beneath. 309 N. Lafayette Pk. DR. 8758.

MARION APTS., nicely furnished, reasonable rates. 1507 W. PICO. 52762.

3-room furn. apt. on car line, adults. rent $30. ANgelus 2474.

LARGE airy 2-rm. apt. $30. "L" car. Inq. Germain Apts., 1027 Grattan, FI. 4390.

NEW 3-RM. APT., EVERY CONV. ACCOM. 4. $50. P CAR. 1401 FEDORA.

BEAUT. furn. 3-rm. apt. phone. H car. 3 persons. Heliotrope Dr., $60. 597997.

$55. 2 SUNNY rms., priv. bath, small screen porch, gas, lights. 309 E. 40TH.

TO LET—APARTMENTS—Unfurnished

WESTLAKE DIST., 2315 W. 12TH ST., cor. Elden ave., beautiful new 4-room unfurn. bedrm., wall bed, comb. lr. & dining-room, tile bath, sink and shower, janitor, garage. $70. BEacon 8696.

1729 S. HARVARD BLVD., between 16th & Washington, exclusive district. 3-rm., $50; 4-rm., $65. Strictly modern, hardwood floors. Tile bath and kitchen, extra wall bed.

CORONADO APTS.
Lovely 4-room unfurnished, steam heat, janitor service, extra built-in bed, available, April 15. 620 S. CORONADO.

FOR RENT—Modern apt., 3 lrg. front rms. Private, porches, front, back, pri. entrance. Blk. J-E car. Adults. $35. Garage. 2061 6TH AVE.

NEW 3-ROOM SUNNY APT. LOCATED ON MELROSE BY LA BREA. VERY REASONABLE RENT. CALL AT 3408 W. 6TH ST. BETWEEN 12 AND 2.

2 LARGE front rms., 2 disappearing beds, kitchen, bath, mod., 3 car lines, low rent. 8418½ S. VERMONT AVE., for information, Apt. 4. Phone HO. 7774.

3 RMS., living-room, bedroom, kitchen, tile bath, 4 closets, ice box, stove, hot water, gar. 415 N. NEW HAMPSHIRE.

WILSHIRE DISTRICT.
New 3 large rms., well arranged, different & better. 203 N. BERENDO. WA. 8147.

ATTRAC. 4-rm. duplex apt., sun. p. Nr. cars, stores. Adults. $40. 1275 W. 37TH PL.

4 NICE big room apart., upstairs, adults. Garage. $50. 237 S. ROWAN AVE.

$55. UP TO DATE 5-room apt., garage. Separate wash room. 731 ALFRED ST.

VERY ATTRACTIVE 6-room apt., with garage. 1953 N. ALEXANDRIA. 597-454.

$35. MODERN, 3 RMS. BATH, SHOWER. S AND SANTA MONICA CARS. GR. 9839.

ATTRACTIVE modern apts., built-in features. 1368 W. 24TH ST. $35 up.

BEVERLY HILLS, $40 up. New furn., unf. 4-rm. apts. 844 Beverly Blvd. OX. 4663.

6TH AVE., 2061. Mod. 3 lge. rm. apt., priv. ent., nr. Jefferson car. Gar. $35. 763002.

TO LET—APARTMENTS—Unfurnished

233 S. Alexandria ave., just off 3rd st. Beautiful 3-room apartment with garage, large living room, bedroom, bkfs. room, with Windsor chair set, kitchen with large white range, refrigerator, all hand-decorated walls on canvas. Large basement, with individual locker and laundry. Telephone installed.

HOUSE OF GOOD LUCK.
406 S. RAMPART.
SINGLE APT., $45 & UP. UNFURN. BREAKFAST RMS. & DRESSING RMS. STOVES, LINOLEUM, ICE BOXES AND WALL BED. BEST LOCATION & CAR SERVICE.
NEW & SO DIFFERENT.

MODERN single apts., $35 up. 5323 MONROE ST., near Western av. HO. 3760.

VENDOME TERRACE APTS., 344 S. Vendome at Hoover. New, single, $37.50.

NEW stucco 3-room apt., garage. 1658 ECHO PARK AVE.

NEW stucco 3-room apt., garage. 1658 ECHO PARK AVE.

$35—6 rooms, mod., beautiful apt., Mt. view, on a hillside. Phone GA. 2912.

$60—4-RM. mod. apt., gar. Good location. 5160 SUNSET BLVD. MA. 2740.

$55; stop; listen. 4 rms. mod. up. flat, exc. neighborhood. 1421½ S. Harvard. 581-770.

TO LET—FLATS—Furnished

West and Northwest

BEAUTIFULLY Tiffanied, lower east flat. Splendid light and air. High grade furniture. Four large rooms, with ample closet and dressing-room space. High ground above Westlake Park. Quiet, refined surroundings. Paved street. $85. Garage if desired. 2220 OCEAN VIEW AVE. DRexel 5188.

811 N. VAN NESS AVE. 3-room very spacious flat, beautifully furn. in overstuffed furniture, Chinese rugs, in a brand new strictly modern bldg., regular bedroom, also built-in bed, breakfast nook, shower, garage, if desired. $75.

$50. 1-3 OF A MONTH RENT FREE—$65 AT 2820 SO. ORCHARD
If taken before April 1st. 3 and 4-rm. newly furn. in mahogany and o'stfd. Beaut. residential district, spacious grounds. Jan. serv., close to business & amusements. U car to 29.

FAMILY leaving city will sublease beautifully furnished south upper five-room flt. Good residence district. Unusual opportunity, reasonable rent. Adults only. Phone WAshington 1052, or call at 147½ S. NEW HAMPSHIRE.

NEAR AMBASSADOR HOTEL
5-room flat, S.W. exposure. Handsomely furnished in mahogany. Exceptionally fine silver, linen, rugs, etc.; garage, phone. Apply 3045 W. 8TH ST., N.W. cor. 8th and New Hampshire. DRexel 7303.

$100 MONTH.
WEST HOLLYWOOD HOME & GARAGE. NEW 5-RM. STUCCO, WELL FURNISHED. 1017 EDINBURGH. PH. DU. 5221.

7 ROOMS, 2 baths, beautifully appointed. Oriental rugs throughout, etc. 651 S. GRAMERCY PLACE. Corner Wilshire Blvd. $350 on lease. Phone Fitzroy 1650 for appointment.

HANDSOMELY FURNISHED UPPER DUPLEX. 5-RMS. & SLEEPING PORCH, 3 BATHS, GARAGE, ETC. NO CHILDREN OR PETS. 623 S. WESTMORELAND AV. VAn. 6173.

LEAVING CITY
Holly'd, 644-A N. Western, upstairs, light sunny mod 5-rm. flat elegantly furn., overstuffed, mahogany, silk drapes, Victrola, very reasonable.

HOLLYWOOD Foothills. Handsomely furn. 5-rm. upper. Owner leaving town. Bargain to right tenant. 1907½ WHITLEY AVE. Gl. 9368.

$75, reduced rent. 5-R. bung. between 2 car lines & near schools; has 2 bedrms., completely furnished. Act now. FORUM REALTY CO., 3804 W. Pico.

LOWER duplex, 3 beautifully furnished sunny rooms, tiled bath and shower. Only $90. Special rates to year tenant. 317 NO. ST. ANDREWS. GR. 8244.

206 S. ALEXANDRIA, corner 3RD. Most delightful summer 5-room duplex flat. Beautifully and completely furnished, distinctive floor plan. Steam heat. Garage.

$55—HOLLYWOOD, most exclu. dist., new dbl. beaut. furn., real bedrm., bkfst. nk. Ph., gar., beaut. grounds. 1832 WHITLEY. GR. 7581.

APRIL 1st. Lovely 4-rm. flat, fully furn. Auto. furnace and hot water. Walking distance. $60. Gar. optional. 1040 S. BONNIE BRAE. 51948.

UNFURNISHED lower flat, 5454 Franklin ave., Hollywood, 5 rooms (2 bedrooms.) Bath, garage, $75. month lease or no lease.

5-RM. flat, partly furn. With large front rms. suitable for office, studio or business. $100 mo. 1611 S. FLOWER. AT. 2630.

UPPER 7-room flat, nicely furnished. Close to car lines. Adults. 1341 UNION AVE. Call DUnkirk 2697.

ELEGANT furn. up. flat, and gar., near Echo Park and Sunset. $50. Worth $75. 1416 LOGAN ST.

NICELY furn. 3 large rms., two built-in beds, suitable 2 to 4 adults. $60-$70. 1918 4TH AVE.

BEST residential district, 2 5-room flats, 1 upper, 1 lower; new overstuffed furniture. Phone and garage. 1135 S. HOOVER.

BEAUTIFUL 5-room flat, 2 large bedrms. Large tile bath, lots of sun and air. Garage. 520 S. RAMPART BLVD., Nr. 6.

5-RM. 2 BATHS. HDW. FLRS. C CAR 10 min. to U.C.S.B. Close in. Gar. DR. 0686.

5-RM. FLAT COMFORTABLY FURNISHED, NR. 3 CAR LINES, PHONE, GAR., JANITOR SERVICE. 711 SO. VERMONT.

WONDERFUL 5-rm. flat, completely furn., tel., gar. Choice loc., very reas. 746 S. RAMPART. DU. 6049 or DU. 7100.

4 SUNNY rms., sleeping porch; all conv. 10 min. to town. 1 Holly. or Edendale car. $40. 1302 ALLESANDRO. DU. 6355.

BEAU. view, 4 lge. rms., tile bath, sink, phone, gar. Reas. 1557 N. Edgemont, bet. Sunset and Holly. Blvds., near Vermont.

$50 PER MONTH or $12 a week. Large, sunny, single apts. 3045 LEEWARD AV. 2 blks. south of Wilshire. WA. 9000.

COMPLETELY furnished new flat, $45. Living-rm., bed-rm., kitchen, shower, hot water. Adults. U car. 2123 PORTLAND.

5 MODERN rooms & breakfast nook, unusually furnished, all new, garage, etc. 3843 W. 27TH, W. Adams car to 9th av.

LOWER 5-rm. flat, 2 bedrms., also disap. bed, garage, near S.B.U.C. Rent $60. Apply 630½ N. BERENDO. 594253.

5-RM. mod. newly furn. flat, 2 bedrms. Overstuffed furnished, phone, Victrola. Gar. $55. 1240 W. 36TH ST.

$60—NEW bldg., sunny, near park; tile bath and sink; room for 4. Mahogany furniture. 1638 WILSHIRE BLVD.

$150 S. KINGSLEY DR. Rent $125. 6-rm. dup., mahog. & ovstfd. furn., twin beds, fine rugs, art mirrors & lamps. DR. 7613.

1801 N. KINGSLEY DR., 5-rm. lower, comp. furn., fine loc., nr. car; 2 bedrms., firepl., real home, children welc. HO. 2472.

NICELY furnished flat, corner lot, Westlake dist. Very close in; $48. Call MR. RUSSELL, Vandike 2261.

MODERN 4-rm. flat, overlooking Echo Lake. Well furn., 2 beds, $70 includes gar. Adults. 55156. 1048 KINGSTON ROAD.

WESTLAKE DIST., 4-rm. sunny flat, nicely furn., 2 beds. Piano. Adults. 671½ S. BONNIE BRAE.

LIVING and DINING-ROOM combined, bed-rm., bath, with shower. Kitchen, screen porch. Garage. Phone. 2749 KENWOOD.

5-RM. lower, furniture, good clean, piano, roomer stay if wanted or will sell. Walk. dist. After 11 a.m. 1054 GEORGIA.

UPPER 5-rm. sunny flat. Hdwd. floors, 2 bdrms., disap. bed, gar. W. Adams car. 1761 W. 25TH. BE. 6344.

FINE furn. flat, Wilshire dist., near Ambassador, 2 sunny bedrooms, mahog. furn., phone in, garage. Owner, GR. 4798.

CHARMING 4-rm. flat. Perfect appointments, all comforts of nice home. Garage. Phone. 1835 W. ADAMS.

$45—LOWER sunny flat, nicely furn., W. Adams dist. 2707 MENLO AVE. BE. 5255.

5-ROOM upper furn. flat, all modern conveniences. 1917 ESTRELLA AVE.

½ DOUBLE, 5 nicely furn. rooms, newly decorated, conv. 1177 N. Normandie.

LADY alone desires couple to share beautifully furn. 7-rm. duplex. 1906 W. 6TH.

5-ROOM upstairs flat furnished. $55. 1930½ ELLENDALE PL., near Vermont.

4-RM. Garage. $45. Close to churches and school. 2642 S. VERMONT. BE. 1568.

$50—1808 SO. KINGSLEY DR., 4-rm., 2 beds, linen, silver, victrola.

4-RM. nicely furn. flat, incl. piano. Summer rates. 2618 W. 8TH ST.

$50 TO $60, beautifully furn. 4 rms. 1402 N. VAN NESS, near Sunset. GR. 7611.

4 ROOMS, 2 beds, phone, sunny upper, 1 blk. Westlake. 2218 W. 8TH ST.

4-RM. elaborately furn., player grand P., twin beds. Reas. GLadstone 9713.

3757 SANTA MONICA BLVD., desirable sunny 5-rm. furn. flat, $55. HO. 4604.

$45. FURNISHED flat, 3 beds, piano, sleeping porch. 1414-A S. MARIPOSA.

NICELY furn. flat, rent reasonable. 881 W. VERNON.

737 S. BERENDO ST., blk. Ambassador. 5-rm. furn. flat, lower so., reas. rent.

4 LOVELY rms., bath, kitchen, pk. space, bus, 2 cars. 2906 W. 18TH. EM. 2078.

SUNNY upper flat, 4 rooms, bath and screen porch, $35 mo. 1153 SO. SERRANO.

NICELY furn., upper, 4 rms., 2 beds, gar., $80. 1050½ S. Grand View. EM. 2108.

4 ROOMS, 2 BEDS, SLEEPING porch, garage, $45. Phone 569301.

LOWER 5 rms., 2 bedrms., piano. A real home, 3 car lines. 1431 S. VERMONT.

BEAUTIFULLY & completely furn. 4 or 5-rm. flat. HOlly. 5410. 1070 N. Bronson.

South and Southwest

$40—Comfortable 4-rm. and garage, nr. Exp. Pk. Adults only. 457½ W. 37th Pl.

NEW 5-RM. beaut. furn. flat, 2 bedrooms, gar., phone in. 3665¼ S. GRAND AVE.

VERY pleasant nicely furnished 4-room upper; phone and garage. 3107 BUDLONG.

4-ROOM MODERN UPPER FLAT, GARAGE. $38.50. 3819½ S. GRAND.

4 RMS., mod., gar., 4 car lines, reas. rent. Auto. heater. 362 W. 47TH ST. VE. 9442.

TO LET—FLATS—Furnished

South and Southwest

3 ROOMS, large living and bedrm., wicker furn., light, gas, phone incl., $40 mo. 4319 BRIGHTON. VE. 6331.

SANTA BARBARA, 160 W., 3 lge. rms., 2 porches, compl. furn. 2 beds. ½ blk. cars.

NICELY furn. flat, 2 beds, 1020 W. 40th Place. $45 monthly. VE. 3878. 4700 CIMARRON.

3-RM. partly furn. flat, modern, water free. 4 blks. from Robinsons. Rear. 1027½ FLORIDA ST.

FOUR rooms and garage. 619½ W. 48TH ST. $60. Adults only. Apply owner, 528 W. VERNON. Phone AXridge 1077.

$50. LOWER 4-rm. flat, 2 beds, garage. M car. 245 W. 48TH ST., just off Moneta.

4416½ S. FIGUEROA, south upper, 4 rms., sleeping porch, garage. Newly decorated.

$45—Nicely fur. 3 rms., 2 beds, nr. U & E car. 3057 MENLO. Ph. VE. 8120.

East and Southeast

5-ROOM partly furn. upper flat, reas. rent. Phone ANgelus 0537.

$35. 4-room upper furn. flat. 529 E. 31st. C. W. EVANS, 520 E. 32ND ST.

North and Northeast

MODERN 4-rm. furn. flat. 231½ S. AVE. 20. UN. 0905.

TO LET—FLATS—Unfurnished

West and Northwest

TWO 5-room flats, newly renovated. Fine condition. 653-659 S. BIXEL, cor. Wilshire. LOUIS TAPPEINER, Washington Bldg. MET. 5046. DU. 8772.

MOD. flat, 2141 N. Highland ave. 5 large rms., 2 bedrms., gar. & storerm.; near Hollywood Bowl, on car line. Phone GR. 3614 or HOlly 2268.

5 VERY large rms., breakfast nk., separate porch, gar. best loc. in Hollywood. On bus line, near cars. Reas. 7165¼ SUNSET BLVD. HE. 2442.

WHITE HOUSE PL., 3557. 5-rm. upper & lower. 2 bedrms. Ph. Gar. Excellent neighborhood. 3 car lines. H car. WA. 6014.

5-ROOM upper, modern, attractive vicinity Forum Theater, gar., low rental, special inducements for permanent occupant. 1516 6TH AVE. Tel. 768-960.

857 S. BERENDO. 5 rms., really large, janitor service. Garage. Courtesy to agents. DU. 6679.

UPPER 6-room flat, on hill, reas. rent. 625½ N. PARKMAN AVE. close to Occidental Blvd.

6-RM. lower duplex, 3 bedrms., tile sink, bath, garage, strictly modern; adults. 1337 3RD AVE.

NEW, strictly high class 6-room flat, Westlake Park district. Garage. $75 monthly. 232 CORONADO ST. VA. 7002.

4-ROOM upper, disappearing bed, strictly modern, garage. Washington car. 4060½ W. 21ST ST. near Bronson. Ph. 74024.

5-ROOM upper flat, with garage, W. Hollywood, wonderful location, tile bath. 7628 HOLLYWOOD BLVD. GR. 3487.

$150—De luxe, 6 rooms, 3 bedrooms, 2 tile baths, tile kitchen floor. Adults. 551 S. GRAMERCY PL.

WILSHIRE DIST., 5-RM LOWER SO. SUN RM., TILE BATH AND SHOWER, JANITOR. PHONE INST. $75. 442 S. NORTON.

BEAUTIFUL new 5-rm. flats. Hand decorated, exclusive location. 1907 WHITLEY AVE. GR. 8154.

5-R. upper, beaut. stucco, white drain & bath, auto. heater. 484½ S. HARTFORD, 5 blks. W. 6 & Figueroa. 54930.

CLOSE IN. 1709½ S. Burlington. 5 lge. rms., sleeping pch. Can sublet 2 rms., gar. Nr. business center. DU. 0252.

BEAUTIFUL new 4-rm. extra bed, bkfst. nook, tile bath & sink, gar., janitor, adults, reas. 2404 5TH AVE. 766-260.

$50-$55, beaut. 5-rm. sunny flats, tile bath, sink; bkfst. nk., open, good car serv. 2407 ELLENDALE PL. GR. 4348.

WONDERFUL 6-rm. flat, new bldg., strictly mod., reas. rent. 219 N. ALEXANDRIA. Fitz. 1726.

BEAUTIFUL 5-rm. flat, just off Sunset near Western ave., $70 with garage. HE. 6624. 2510 S. VERMONT AVE.

HOLLYWOOD, best value in city; beautiful brand-new 3 and 4 rooms; latest features. 978 N. EL CENTRO.

635 S. CATALINA, new so. upper 5 rooms mahog. & Tiffany finish, tile bath, sink, bkfst. nook, garage, locker. WA. 9755.

BEAUTIFULLY decorated 5 rooms, all conveniences 1 block from Ambassador Hotel. Garage. 748 S. CATALINA.

BEAUTIFUL SUNNY FLAT, 7 rms. & butler's pantry, large screen porch, 634 S. BONNIE BRAE. Owner. VA. 1530.

$50—NEW 4 rms., near foothills, north Hollywood Blvd. 1852 WHITLEY. GR. 7581.

4-RM. upper, bedrm. and overstuff furn. Nr. school and stores. $45. 1658½ W. 12TH ST.

6-ROOM flat with front room, suitable for office, studio or business. $50 a month. 1611 S. FLOWER ST. Ph. AT. 2630.

BEAUTIFUL 4-rm. stucco flat, tile bath and sink, garage, $70. 2758 FRANCIS AVE. Fine location. Phone WA. 3332.

BEAUTIFUL 5-rm. lower flat, strictly mod., beautiful lawn and shrubbery; nr. 9th & Vermont. 2826 San Marino. DR. 2217.

NEW duplex, 5 lge. rms., wond. view, high elev., must be seen to be appr. adults. 1907 N. COMMONWEALTH. 598-271.

2 & 3-RM. flats. Large living room. Ex. bed. Tile bath and sink, attractive bldg. 2 car lines. 1240 N. HOOVER. 598-453.

4-ROOM flat, $55. 6-room duplex, 3 bedrooms, $70. Apply 3523 W. 17TH ST. Cor. 6th ave.

FOR RENT—4-rm. lower flat with garage, best Hollywood residential section. 1656 MARTEL AVENUE. $60. GR. 8707.

NEW 4-rm. flat, built-in features, closet bed and dressing rm., $45. Nr. W. Adams & Hoover. 2500 TOBERMAN, "U" car.

3-RM. or 5-rm. upper flat, all modern conv. Excellent location, reas. rent. 1252 WESTLAKE AVE.

NEW 5 rms., tile sink, bath and shower. Garage and storerm. Call [illegible]. 1245 4th ave. Phone 72135 or TR. 4881.

$45—4 LARGE rooms, hwd. floors, tile bath and sink, or will furnish. 136 NO. ROSEMONT AVE. Main 2684.

$65 NR. WILSHIRE & WESTERN. New, 5-rm. up., ext. dis. bed, 2 frnt. show., gar. 3460 W. 8TH. FI. 6891.

FOR rent, upper and lower 5-rm. mod. flats, newly decorated, $55 and $60. 2355 GLENDALE BLVD. TR. 5201.

$55—1884 S. MT. VIEW. Five extra large, modern rooms, south upper flat, wonderful view, near Westlake. EM. 4664.

WILSHIRE 4 rm. and dressing-r., bkfst. rm., ex. bed. Gar. 3 car. 131 S. KENMORE.

WILSHIRE, NEWLY DEC. 4-RM. UPPER BREAKFAST NOOK, DRESSING-RM., EXTRA BED. GAR. 110½ S. BERENDO.

SUNNY upper 4-rm. flat and garage, southern exposure. New and beautiful. 1252 S. BRONSON AVE.

4 & 5-RM. upper, built-in features, S. E. & W. expo., S. Rampart Blvd. DU. 2756.

5 RMS., 2 bedrooms, tile bath, shower, S. E. & W. exposure. 5th ave. DU. 2756.

$40—6-RM. duplex, sleeping porch, ph., gar. 221 S. BURLINGTON.

WILSHIRE, MODERN 5-RM. DUPLEX AND GARAGE. 241 N. NEW HAMPSHIRE.

VERY desirable 3 & 5 rooms, brand new. Gar. 1380½ N. VAN NESS.

$60—WITH gar. 4 rms., tile sink & bath, show., ex. bed. 1406 S. Bronson. 762591.

BEAUT. sunny 5-rm., gar. 757 N. RIDGEWOOD nr. Western & Melrose. HO. 5915.

$55, $60, 2 mod. 4-rm. flats, gar. Adults. 1842 S. VAN NESS. EM. 4966.

BEAUTIFUL large 5-rm. flat. 1127 4TH AVE. Phone BEacon 6161.

BEAUT. 5 rms., in Hollywood, everything inc. Free to Apr. 1. Gar. reas. HO. 6090.

NEW modern 5-room flats, high ground, Pico car. 1826 & 38 2nd ave. EM. 2786.

5-RM. mod. flat, ½ blk. off Westlake Park. $70. 442 GRAND VIEW ST.

NEW 5-room, beautifully located. Garage. Phone installed. $75. 6821 Franklin ave.

4-ROOM modern upper flat, sleeping porch, garage. 2660 S. VERMONT. BE. 5120.

SOUTH sunny upper, 4 large rms. & bath, extra bed & garage. $55. HE. 1283.

4-ROOM modern, gar., best for $45. No gar. $40. 2216 RESERVOIR ST. DU. 6854.

$45. MOD. 4-rm. flat. Gar. Near cars, stores. Owner, 1061¼ Sanborn av. 594869.

$40. W. Adams dist. mod. stucco, mantel, nk. & sh. 1846 W. 20TH ST. EM. 1204.

BEAUTIFUL 5 rooms & garage. 1151 N. MARIPOSA. Reas. rent. 590862.

4-RM. upper with glass inclosed porch, gar., adults. 2785 FRANCIS AVE.

$45—MODERN flat, 4 rooms. Bath. 1358½ SUNSET BLVD. Phone DUnkirk 1014.

3 RMS., new, modern, unfurnished. $45. 487 SO. HARTFORD.

2-RM. mod. sunny flat, sep. entr. $27.50. 1 blk. N. Sunset. 1301 N. ALVARADO.

MODERN 5-room flat, close to Belmont High School. $50 mo. 179½ Loma Dr.

NEW 4-room duplex, 2 blks. Ambassador, no garage, $55 to adults. DU. 0356.

4-ROOM modern, gar. best for $45. No gar. $40. 2216 RESERVOIR ST. DU. 6854.

VERY fine mod. 3-rm., ½ double, $32.50. Adults. 3609 OAKWOOD. HE. 2759.

LOWER lge. 4 rms. gas radiator, auto. htr., lge. yr., gar., adults. 1672 W. 23rd.

4-RM. up., dis. bed, range, gar., $55. 2708½ Dalton ave. W. Adams car. 767987.

624 N. IRVING. 4 rms., brand new, latest feat. Ex. bed, gar. HE. 5020.

146 S. MANHATTAN PL., upper 5, 5 lg. rms. All mod. Gar., janitor. Open. TU. 4524.

$45 & $50. 1818 SO. LA BREA.
NEW STUCCO 4-ROOM FLAT. GARAGE.

NEW 5-rm. lower, ph., adults, nr. 3 car lines. 155 S. New Hampshire. WA. 8424.

105 S. New Hampshire, 4-rm. flat, gar., locker, strictly mod. Reas. rent. HO. 5541.

11TH ST., 1858 W., OFF WESTLAKE. 7 large pleas. rooms, upper flat. 54028.

$80. 5-ROOM flat, 2233 W. 25TH ST., at Cimarron, 1 blk. off W. Adams.

3015 SO. KENWOOD, nice lge. 4-rm. lower, $45 & $50. Nice neighbd., yellow car.

$37.50. WAS $75. Newly decorated, close in. McGARRY, VA. 5294.

TO LET—FLATS—Unfurnished

West and Northwest

MODERN 4-ROOM FLATS.
Upper and lower, south and east exposures; large rooms, tile bath and kitchen, extra bed, phone, garage, janitor, over exclusive residential section, good transportation; reasonable to adults.
1751 S. WESTMORELAND BLVD.
1 block west of Hobart.

BEAUTIFUL 6-room duplex, 2 blks. north Wilshire Country Club, front room finished in genuine mahogany, tile bath, shower, breakfast nook. Everything strictly first class. 617 N. ROSSMORE.

HOLLYWOOD, NO. OF HOLLY. BLVD. New upper 5 spacious rooms, finished in Southern gum and old ivory, Tiffany walls, 2 bedrooms, tile bath and sink, large closets, phone, gar. Gentiles. 1750 N. BRONSON. HO. 3960.

REDUCED way down, beautiful 4-rm. flat. If you are going to move, want something good, above the fog. Fine neighborhood, see 1640 Edgecliff Drive. Short block N. Sunset Blvd. Extra closet bed, bkfst. table, tile sink & bath, shower, phone in, flat, garage; on prem. 9 to 5.

HOLLYWOOD—4-rm. flat, incl. 1 bedrm., hdw. floors, tile bath, disappearing bed in living rm., breakfast nk. Large storerm., laundry, large gar. Nr. car line. $85. 5510 Fountain ave. GR. 9016.

NEW 5-rm. duplex flat, Crown Hill dist. 5 min. from Broadway. Oil on canvas walls. Hdw. flrs., tile bath, sink, shower, garages. Must be seen to be appreciated. Very reas. 872 LOMA DRIVE, 1½ blk. N. 6th st. PHONE 53083.

TO ADULTS—4-room flat just completed. 1406 S. MARIPOSA, ½ blk. from Pico. Hdw. floors. Tile sink and bath with shower. Wall bed, latest imp. Rent $50. Open from 2 to 5 p.m. Phone EMpire 5130. Commission to agents.

LARGE 4-RM. FLAT, 1 BEDRM. & 1 DIS. BED. GOOD LOC. FOR SEMI-BUS., AS Doctor, Studio, Millinery. Rent only $45. OPEN FOR INSPECTION. 1316 S. WESTERN AVE., OR PHONE EM. 8272.

1818 3RD AVE. 4-rm. lower flat. Hdw. floors, tile sink and bath. Extra wall bed. Newly decorated. $40 per mo. Vacant 1st. For inspection call OWNER, EMpire 4281.

$50—Beautiful new, strictly mod. 5-rm. flats, built-in bed. Gas heater, mantel. $55 with garage. Good loc. 1 blk. east of Hoover. 3318 BELLEVIEW AVE. Take C car. VA. 3760 or 597-198.

WILSHIRE FLAT.
5 ROOMS, TILE BATH, SINK, GARAGE; FINE FIXTURES, BLOCK TO 2 CARS & STORES; $80 TO ADULTS. DU. 6656.

BEAUTIFUL Italian stucco flat, 4 & 5 rms., hand decorated walls. Open 531-535½ S. Catalina.
JAMES J. DONAHUE, DR. 4081.
Wilshire cor. Western.

$50. upper sunny, light and airy 4 rooms and sleeping porch; dressing room, disap. bed. Hdw. floors, auto. heater, gas range, garage. $50. 1802½ S. MANHATTAN PLACE.

5-RM. lower flat garage lovely garden near churches and school, janitor service. Rent $85. Apply 2655 W. ADAMS GARDENS. W car to 27th st., walk west 1 block. BE. 2466.

BEAUTIFUL 6-rm. upper flat, 2 tile baths, spacious living-rm., near Wilshire and St. Andrews, $125 or furnished $150.
JAMES J. DONAHUE, DR. 4081.
WILSHIRE COR. WESTERN.

$50 MO., 4 rooms, sleeping porch, 2 blocks north of Sunset Blvd. 6c fare. Fine view. Can add 2 sleeping rooms to lower flat for $15 mo. Inquire 1769 CHILDS AVE., Hollywood Jct. 590991.

NEW Spanish flat, large rms., 4 closets, 2 dress. rms., kitchen with tile wall. Bath with shower. Gar. Close to car and stores. See this. Move in now. Adults. 1914 7TH AVE.

5 LARGE ROOMS
and every convenience. See it and be convinced. 1847 N. BERENDO.

$100—WILSHIRE district, at 422 S. Western ave. Six extra large rooms, 3 bedrooms, 2 tiled baths and shower, janitor service, garage. Open. OWNER, HE. 2807.

NICE sunny duplex flat, 2 large bedrms., all modern conveniences, near school, children welcome. $65. 516 N. GENESEE ST.

LUXURIOUS HOME
5 rms., mahogany & art finish, unusual conveniences, closets, store room, gar., janitor serv. 1821 S. HARVARD BLVD.

WILSHIRE—Best 6-rm. mod., home-like flat in the city for the money. Rent reduced, inspect interior. You'll be satisfied. 4707 Elmwood ave. Gar. 5 car.

HOLLYWOOD.
Attractive 5-rm. stucco flat, large rooms, wall bed, bedroom, breakfast nook, garage. $45 mo. 821 CAHUENGA.

JUST completed, 5 unusually large rms., hand decorated, large closets, extra lavatory. 1 block north Beverly Blvd. 2 blks. west Western. 4925 ELMWOOD AVE.

HALF BLK. TO WILSHIRE 4 & 5-RM. New stuc., hand finished, the finest highest spot in district, bus at door. $75. WE. 3728. 729 S. DETROIT.

JUST COMPLETED
Beautiful 5-rm. flat, extra large closets. Storeroom, garage. Unusual appointments. 2418 4th ave. Owner, EM. 7654.

5 CHEERFUL rooms, view over Hollywood and beaches. 10 min. from Bdwy. Excellent car service. H line. 120 S. CARONDELET. 2 blks. E. of Rampart. FI. 3091.

INDUCEMENTS to desirable tenant. $50. Four-room flat, all built-in features, garage. 1260 S. Plymouth Blvd. Also 5-room flat at 1281 BROWNING BLVD.

NEW 5-rm. lower. 200 N. NEW HAMPSHIRE. 2 car lines. Paved st., phone. Favorable lease. DU. 5181; evenings DU. 5578.

4 LARGE sunny rms., pass pantry, sleeping porch, large front porch, garage, near Alvarado & 12th. $50. BE. 5664 mornings.

HOLLYWOOD—1423 Alta Vista Blvd. Sunny lower duplex, 5 large rms., gar. Beautiful location. Convenient to store, bus, phone in.

NEW 5-room modern flats and garages. 1430 Reid st., between 15th & Pico. 1 blk. east of Vermont. Owner will be on place.

HOLLYWOOD, 1212 SWEETZER AVE. 5 large rooms 1st floor new duplex, garage, all mod. conveniences. Avail. April 1st. $80. HE. 9162.

BEAUT. 5-rm. upper, large rms., tile bath, shower, bkfst. nook, phone, gar., storerm. Special terms on year lease. 1521 4TH AVE. EM. 1268.

5 LARGE sunny rooms, clean and new. Extra bed, built-in features, garage. $45. To see is to rent. 1977 S. VERMONT. EMpire 3318.

$40—1609 No. Kingsley. Nr. Hollywood Blvd. Fine locality. 3 rms., slp. pch., wall bed.

NEW duplex, Tiffany, tile, garage, janitor service. Rent reasonable. 3rd ave., bet. Wash. & W. Adams. Ph. VE. 7426.

$60. NEW 4-room upper & lower flat, built-in features extra bed, tile bath & sink, shower. 4015 W. 21ST ST.

LOW RENT on a brand new 4-room flat in Hollywood. 807 June st., near Highland and Melrose aves.

$40. LOVELY 5-rm. upper duplex, close to car, bus, stores and Carmel Theater. Garage, $5. 8012 NORTON AVE.

NEW 3-room lower flat, strictly modern, every built-in feature. Garage. Location, 1118 N. WILTON PL. Owner. HO. 3314.

NEW high class flats with garages, 3 rms., $40. 4 rms., $55. Near Rampart Blvd. 2516 LONDON. DU. 9097 or GR. 9321.

NEW, mod. 4-rm. upper flat, disap. bed, tile sink, bath, $75. South expos. 631½ N. PLYMOUTH BLVD. 5c fare. HO. 7642.

1311½ FIFTH AVE., just finish. 4 & 5-rm. flats, walk. dist. L. A. Hi. Tile bath, beautifully decor. Very reas. rental.

CHOICE WESTLAKE DISTRICT.
511 S. Carondelet, near W. 6th. Exclusive 4 and 5-room apt. flats, garages.

$70—Mod. 5-rm. upper so. tile bath, gar. Phone, fine location, 3rd ave. bet. Adams & Washington. 762745.

5 LARGE sunny rooms, near Vermont ave. and Hollywood Blvd. Strictly modern, gar. if wanted. 4622½ Prospect. 592037.

5-ROOM UPPER—
3054½ LEEWARD AVE. DU. 1041.

5-ROOM SUNNY LOWER. MODERN, TILE BATH, SHOWER. 126 S. KENMORE.

UNFURN. 5-rm. flat, 2 bedrms. Brand new. 1165¼ N. MARIPOSA. 591-880. $65 mo.

VERY attractive 5-rm. upper on lovely st., nr. car. 535 N. KENMORE AVE.

1741 N. Alexandria Ave. 4 rm. flat, ex. bed, slp. pch. Gar. nr. Holly. Blvd.

SUNNY 6-rm. lower duplex flat nr. 3 car lines, adults. 2022 TOBERMAN.

4-ROOM flat, furn. or unfurn. 4519 DE LONGPRE AVE. ¼ E. of Vermont.

$35. 5-ROOM flat, arranged to sublet single room. Save you rent. MA. 2586.

MOD. 4-rm. lower, built-in features, gar. 1724 N. BERENDO. Adults. 590228.

REAS. New stucco, 4 rms. Upper S.E. exp. Garage. 529 1-4 LAVETA TERRACE.

6 LARGE rooms, 2 baths, hot water, private porch. 737 S. BONNIE BRAE.

6-RM. mod. dup., $75, all conv., gar., nr. B car. 331 S. Norton. HE. 6011, HE. 5981.

LARGE sunny 6-room upper cottage flat. Adults. 1432 BOND ST. Close in.

MODERN 4-ROOM, breakfast nook, fine view, garage. $45. 569301.

WILSHIRE, new lower So. 4 rms., hdw. flrs., So. of Beverly. 214 N. EDGEMONT.

$60. 4-RM. SOUTH FLAT. TILE BATH. SHOWER. 1400 S. BRONSON.

3020 KENWOOD AVE., 4 rms., disap. bed, gas heater, gar., $50. 70542.

613 S. CATALINA, 5-room flat, N.E. exposure, gar., nr. Ambassador.

4-ROOM strictly mod., gar. 1415 REID ST. EM. 3040.

$35—3-RM. flat, also 4-rm. cottage, rear, $30. 1212 S. SERRANO, nr. W. Pico.

$60. 6 RMS., 3 bedrms., strictly mod. gar. Janitor. 100 S. MARIPOSA. WA. 1718.

BEAUTIFUL 3-rm. strictly mod., disap. bed, S car. 200 S. OXFORD. WA. 7804.

1706 OCEAN VIEW, S.W. cor. Union, 4 rms., bath, gar. available. Ph. HE. 7879.

NEWLY dec. 5-rm. & upper Wilshire dist., slp. pch., auto. heat. gar. 1153 S. Hoover.

HANCOCK PK., new 5-rm. flats, $75. Gar. 156 S. SYCAMORE ST. HE. 4940.

TO LET—FLATS—Unfurnished

West and Northwest

$45—Reduced rent. 1412 CALUMET AVE., off Douglas st. L. E. 4-rm. and S. porch apt., water heater, mod. stucco and gar. Open. Also $45. Reduced rent. 1258 Rimpau Blvd. 2 blocks L. A. High. ½ new 4-rms. mod. stucco. D. Bung. and gar. "P" car. EM. 8437.

QUITE DIFFERENT
FLATS, 5 LARGE ROOMS.
ULTRA MODERN, $65.
538 GENESEE. GLadstone 2482.

SORRENTO GARDENS.
1622 N. SERRANO. GR. 6091.
New 3 & 5-rm. unfurn. units, 2 bedrms., upstairs. ITALIAN DESIGN, very attractive. Phones operating. Reasonable.

TO LET—Unfurnished flats. Choice from listings of leading agents. Free information and assistance in finding the flat you want.
BARKER BROS., 724 S. Bdwy.

$50. BEAUT. upper strictly mod. 4-rm. flat, 3 expos., ext. bed, closet, mantel, 1 blk. S.B.U.C. 1 blk. E. of Vermont. 1 blk. bus, yellow & red cars. 4510 WILLOWBROOK AVE. 597-199. VA. 3769.

JUST completed, brand new 4-room lower flat, all modern conveniences, spacious rooms, mahogany doors, large closets, garage, 2 blocks Ambassador Hotel. $75. 647 S. MARIPOSA. DU. 0329.

CORNER duplex, near Wilshire & La Brea, light & spacious 6 rooms, 3 bedrooms, 2 baths, very desirable. 900 SO. DETROIT. Phone EM. 1820. Rent $125.

450 S. WESTERN, lower south, 6-room flat, 3 bedrms., 2 tile baths, suitable for residence or office residence. Can be shown Mon. by appointment. Call DR. 2540.

NEW, So. lower, 4 rms., priv. entrance, 2 dressing rms., extra bed, nk., gar. Gentile adults. 1286½ QUEEN ANN PLACE. 763222.

IF you would like an exceptional mountain view, lawn, porch and every convenience, in an apartment, see 1121 5TH AVE.

NEW 5 6-rm. duplex, strictly modern. Beautifully finished. Gar. Adults. Gentiles only. 470 N. Normandie. HE. 9675.

NEW 5-rm. flat, n. of blvd. Central Holly., tile bath, shower, large living rm., gar., $75. 1943 CHEREMOYA. HO. 1634.

½ SMALL dbl. bung., $50. Built-in features. Close in. Key, 402 S. Union. W. 6th car.

$45. BRIGHT, attractive Hollywood flat, 3 rooms, with 4-room efficiency. New, 1836 N. VAN NESS. HO. 8125.

NEW charming duplex, 5 rooms each. Ph. BE. 6007 or 597819. Bargain. 2925 MAXWELL. Near St. George & Rowena.

UPPER 4 rms., tile bath and sink, extra bed, on blvd, car and bus line. Close in. 109 N. VENDOME. $55.

5-RM. flat, 2 disap. beds, gas range, hdw. floors, close in, rent $35. 1080½ Blaine st. VA. 7291.

5-ROOM flats with garages. 207½ and 215 S. VERMONT. $60 & $70. MEtro. 0793. HE. 5102.

VERY desirable newly decorated 4-room flat and garage; $50. Bonnie Brae near Washington. VAndike 2261.

BEAUT. new mod. 4-rm. lower, dr. rm., nk., gar., opposite L. A. Hi. 1142 MULLEN AVE.

4 attractive rms., sleeping porch, extra bed, newly dec., gar., close in. 2631 SAN MARINO, near Vermont & 8th. DU. 0252.

NORTON AVE. SO. 598. Cor. 6. Duplex, six-rm. upper. Also five-rm. lower, reduced.

NEW 4 large rm. flat, real fireplace, up-to-the-minute garage, reas. rent to desirable party. 1882 W. 22ND ST. 762819.

FOR RENT—4 and 5-room modern sunny flats, near S.B.U.C. 4445½ BURNS AVE. Phone 591-585.

6-RM. modern flat, gar. 1805 W. 29TH ST. Cal WA. 9017.

2030 KENWOOD. 5-RM. UPPER FLAT, ALL MOD. CONVEN. GAR. EM. 4848.

UNUSUALLY attractive 4 rms., new, 910½ N. VAN NESS. GLadstone 9954.

6-ROOM flat, unfurnished. 1336 MARGO STREET.

WILSHIRE section—Beau. 5-room upper. Modern, very reas. 3336 SAN MARINO.

5-RM. mod. disap. beds. Adults. Walking dist. Ph. 55246. 173-B DOUGLAS.

4-RM. UPPER, ALL MOD. CONV. $50. GAR. 850¼ N. VIRGIL. 556-044.

UNFURNISHED 5-ROOM FLAT AT 814 SO. NEW HAMPSHIRE.

EXTRA nice 4 rms., cont. hot water, gar. Adults. 5750 WARING. HE. 1976.

$40. 1609 N. Kingsley, nr. Hollywood Blvd. fine locality, 3 rms., slp. pch., wall bed.

South and Southwest

FOR rent, W. Adams district, 2 blocks south of Adams, just completed, strictly modern 4-room double bungalow, rent $45 per month, including garage. Also 4-room flat, never occupied, strictly modern, extra bed, $50 per month, including garage. Inquire 3729 MONTCLAIR.

5 & $50—Beautiful stucco flats, 5 & 6 rms., bath, shower, sleeping porch, adults. 2945 VAN BUREN PLACE, nr. West Adams. VAndike 2780 or Sterling 2422.

BEAUT. 4 large rms., lower south front, Bkfst. nook, all mod. conv. Gar. Reduced to $45. 853 W. 41st st. Ph. UN. 2065.

$50—UPPER corner, 4 beautiful large rms., latest improvements, garage, ½ block Manual Arts High School. 1128 W. 43ND.

4-ROOM flat, brand new, oak floors, auto. heater, shower, portable bed, radio plugs, garage, adults. 130 W. 41ST PL.

MOD. 4-rm. lower. 671 W. 40TH PL., nr. Expo. Park, reduced rent. Ph. UN. 0640.

ETHYL VILLA—NEW, MODERN, 4 RMS. & GARAGE. 919 LEIGHTON AVE. JUST SOUTH OF 39TH ST. AT VERMONT.

4 & 5-RM. mod. flats, gar., every conv., nr. stores and cars, reas. 4129 S. WESTERN.

727 W. 47TH ST. Large 4-rm. flat, 3 extra beds, nice surroundings, nr. stores & 2 doors from M car. $40. VE. 8224.

BEAUTIFUL stucco lower & upper 4-rm. flat, tile sink, bath & shower, gar. Greatly reduced rent. 427 W. 50TH ST.

BEAUTIFUL 4-room upper flat, T. bath & sink, garage, fine for business. 7305½ MONETA AVE. TH. 1604.

$45. UPPER 4 large rooms, mod. Sunshine all sides. Phone & water paid. Adults. 1081 W. 39TH PLACE.

5-RM. lower flat, garage & store rm. Near Pico & Western. $50. For particulars PHONE 784-55.

MOD. 5 RMS. GAR. $60. 1554 6TH AVE. 768-404.

$50. 5-RM. sunny upper, newly decorated, nr. U car. 3798¼ S. WESTERN.

$45. Upper 5 pleasant rooms. Garage. 1191 W. 50TH ST. GA. 2988.

ATTRACTIVE 4-rm. flat, built-in features, 2 car lines. $42.50. 2926 S. NORMANDIE.

$65. 6-RM. mod. flat, tile kitchen, bath. 4215 SO. HOOVER.

$60. UPPER 4-rm. tile bath, kitchen, extra bed. 3931½ S. FLOWER. VA. 4582.

4-room strictly mod. nr. Figueroa & Wash. $45 mo., gar. 1926 Bonsallo. BE. 3071.

UPPER and lower, 4 rms., hdw. floors, tile bath, sink, gar. 1081 Leighton. $50 up.

$50. 4 ROOMS, BUILT IN BEDS. 274 W. 42ND ST. M CAR.

KEEP the youngsters healthy at Santa Monica. Low rents.

$40. MOD. upper, 4 rms., disap. bed. Gar. Adults. H car. 4134½ WALL ST.

4 RMS. Mod., blt-in bed. Gar. Ideal neigh. W car. $50. 2082½ LA SALLE. 762838.

East and Southeast

$25—3-ROOM unfurnished flat, with kitchen and pantry. 1336 MAPLE AVE.

$45. ELEGANT 3-room flat, large sleeping porch, front stone porch. 214 E. 23RD.

North and Northeast

IN beautiful Highland Park, unusually attractive duplex flat to quiet careful people who can appreciate a real home. Garfield 3402.

$45. VERY ATTRACTIVE NEW 4-rm. flat, nr. Whittier Blvd. 2624 GUIRADO ST.

TO LET—HOUSES—Furnished

West and Northwest

$35—HOLLY. WAY, ½ OF DOUBLE STUCCO. 1210 MANZANITA ST. 594406.

FOR RENT—6-rm. bungalow, 3 bedrms., $65 mo. 720 NO. ARDMORE.

½ HOUSE—4 rms., bath, ph., piano, sch. Suit fam. Reas. 160 W. 17TH ST.

HOLLYWOOD, lg. bung., home, gr. piano, fireplace. 6136 ROMAINE. HE. 8501.

$80—1335½ EDGEMONT NEAR SUNSET. NEW 5-ROOM FURNISHED BUNGALOW.

4-ROOM bung., summer rates. 3411 HAROLD WAY, Nason, HE. 5226. Ph. & gar.

4-RM. So. dble. Fireplace, shower, nook, door bed. $45. 659 N. Occidental Blvd.

HOLLY., sunny 3-rm. bung. $40 & $45. Adults. 1264 N. ST. ANDREWS.

HOLLYWOOD car, your price, clean home nicely furn., 4 rms., gar. Ph. DR. 3095.

HOLLYWOOD, mod. 4-rm. bung., rear, nr. red car and bus. 1519 FULLER.

TO LET—Furnished 5-room duplex. $65. 4639 MELBOURNE AVE.

5-rm. furn. duplex, adults; stucco close to 2 cars. $55. 1466 Ridgeway. Main 3514.

5-RM. FURN. HOUSE AND GARAGE. 1825 GROVER ST., NR. W. WASHINGTON.

$65. 4-rm. bung., 16th st., nr. Western. 3219 W. 16TH ST.

$100 ATTR. 5-rm. bung., comp. furn. 918 S. MANHATTAN PL. Nr. Western. 74424.

7-ROOM furnished bungalow. 1239 IROLA ST., near "P" car. Call BE. 1376.

HOLLYWOOD comp. fur. 4-rm. stucco. 5530 CARLTON WAY, blk. Holly. Blvd.

NICELY furn. 3 & 4-rm. bungs., walking dist., adults. $35-$45. 1510-A W. 1ST ST.

5 RM. MODERN BUNGALOW. 1321-A PORTIA ST.

HOLLY., 1333 N. FORMOSA. 4 rms., unusual artistic Span., ph., gar. GR. 8163.

FURN. bungalow, 5 large rooms, garage, yard. 1808 N. MARIPOSA. $85.

MODERN 6 rms., newly dec., large closets. $50. 1528 WILCOX AVE. HO. 6642.

6 RMS., bkfst. nook, gar. $75. Will consider $65 on lease. 2004 West 12. 767612.

$60. 7-rm. bung., gar., large yard. 7010 BONSALLO AVE. Owner, VE. 3698.

TO LET—HOUSES—Furnished

West and Northwest

BEAUTIFUL HOME
WINDSOR SQUARE
RIGHT IN THE CHOICE PART OF WINDSOR SQUARE, BETWEEN 4TH & 5TH STS. TEN ROOMS, THREE TILED BATHS AND SHOWERS. OWNER GOING EAST. WILL LEASE FOR ONE OR TWO YEARS. ELEGANTLY FURNISHED THROUGHOUT. REASONABLE RENTAL TO RESPONSIBLE TENANTS.
R. A. ROWAN & CO.
300 TITLE INSURANCE BLDG.
TRinity 0131.
REAL ESTATE, RENTALS, INSURANCE.

BEAUTIFUL ENGLISH STUCCO HOUSE on one of Wilshire's most exclusive residence streets, with 4 bedrooms, 3 baths, exquisitely finished, oriental rugs, grand piano, cathedral ceilings, studio windows looking out on lovely gardens; will lease six months or longer.
JAMES J. DONAHUE, DRexel 4081.
Wilshire, corner Western.

FREE RENTAL LIST.
AUTO SERVICE.
WILSHIRE, HOLLYWOOD, W. ADAMS. CALL MISS RUSH OR MRS. WOOD. DUnkirk 3300.
LAACK & WILLIAMS, 6th at Oxford.

OWNER'S HOME.
Located north of Wilshire Blvd. on one of the broadest Blvds. 2-sty. stucco home, 9 rms., 4 bedrms., maid's rm. 3 tiled baths. Furnished in luxurious manner. Investigate this before renting. CALL MISS RUSH OR MRS. WOOD. DU. 3300. LAACK & WILLIAMS, 6TH AT OXFORD.

$180 MO. Beautiful West Adams district. 2727 Dalton Ave., near W. Adams. Artistic 2-story Dutch colonial, attractively and completely FURNISHED. — rooms, including 3 large sunny bedrms., garage. Phone owner for appointment. 769-311.

A CHARMING home in Hollywood foothills, 3 rms., bath, large sleeping porch, attract. furn. in mahogany and velour, victrola, phone, garage, flowers and large grounds; Hollywoodland bus at door. 2497 N. GOWER. Come out Beechwood Dr., 2 doors from corner. HO. 7622.

WILSHIRE DISTRICT HIGH-CLASS
4-rm. bung. (not court) on corner. Bedrm., built-in bed, dressing-rm., exquisitely furn., tile sink, bath, ph., gar. See this first. Particular adults, terms. 902 S. NORTON.

HOLLYWOOD—Beautifully furnished six-room, 2-story stucco. Grand piano, Victrola, radio; adults. $250, 3 to 6 months' lease. Rental Dept. Open Sunday.
BURTON & CO.,
WESTERN AVE. AT 10TH ST.
766-931.

BEAUTIFUL 9-ROOM HOME
See this modern, attractive well-furnished home. Garage, conv. to schools & business center. 7 min. to 7th and Bdwy. $140. 814 S. UNION AVE. ME. 2567. BR. 0753.

BEAUTIFUL home overlooking Hollywood Country Club. 3 bedrms., garage, furnished expensively. Will lease this home to the right people for 6 months at $135 mo. Reference required. ATTY. W. W. JUDD, Calif. Bldg. Main 5400.

FREE RENTAL SERVICE.
FURNISHED, UNFURNISHED.
HOUSES, FLATS, APTS.
HOWARD & BOSWELL.
3461 W. 6TH ST.
Call Mrs. Barnum. DUnkirk 1848.

HOLLYWOOD, 1821 N. BERENDO. N. OF BLVD. ½ MOD. DBLE. STUCCO BUNG. COMPL. FURN. 2 BEDRMS. TILE BATH SINK. PHONE. GAR. MUST BE SEEN TO BE APPRECIATED.

FREE RENTAL INFORMATION
FREE AUTOMOBILE SERVICE
HARRY GROSSMAN
303-4-5 Haas Bldg. TUcker 1575.
7th and Broadway TUcker 4474.

HOLLYWOOD RENTALS
Furnished—Unfurnished
Call Miss Hayhurst or Mrs. Field.
THE FRANK MELINE CO.
6777 Hollywood Blvd. HOlly. 0781.

FREE RENTAL LIST
WILSHIRE, HOLLYWOOD, W. ADAMS
KELLS & GRANT
WILSHIRE BLVD. & WESTERN AVE.
DUnkirk 3000.

NICELY furnished 5-rm. bung., garage, large lot, phone. This is not an ordinary rental property. It is our home. $100 mo. MRS. GUY LIGGETT. 1139 N. Heliotrope Dr. 59821.

OWNER will lease for 1 yr. to responsible party, 8-rm. Swiss chalet, completely & elegantly furnished, attractive rate. 118 S. WILTON PL. HE. 2673 or HEm. 7985.

MRS. CARR
HOLLYWOOD RENTAL SPECIALIST
Furn. or unfurn., we meet your needs.
6231 HOLLYWOOD BLVD. HEmp. 2506.
Call for appointment. Holly. 7506.

$100—FOR SALE of immediate occupancy! Beautifully furnished six-room house! Grand piano. Chinese rugs, double garage. 343 S. BURNSIDE ST. (3 blocks west of La Brea Blvd.) EM. 3418.

FURNISHED house, north of Hollywood, 7 rooms, 3 bedrooms and breakfast room. $125 a month.
TAFT REALTY CO.,
5751 Hollywood Blvd. HOlly. 7180.

$200. 8 rooms. Splendidly furnished. Sterling silver. Double garage. ½ block Wilshire, 3 blocks Ambassador.
BURR. BRoadway 0527.

BEAUTIFUL furn. 6 rms. on cor., sunny & modern. Adults & references. $110. Also 5-rm. bungalow modern, $75. L car, near Ambassador Hotel. Key 832 FEDORA ST. DRexel 0673.

SINGLE BUNGALOW.
5 rms., 2 bedrms., hdwd. flrs. & gar. Located near 5c car, school & stores. Rent $60 mo. 4317 W. WASHINGTON. EMpire 2061.

$150—WILSHIRE 2-story house, nicely furnished, on Manhattan Place, 3 bedrooms, 2 baths. Lovely grounds. Bargain. ARTHUR S. PARKER CO. Cor. Wilshire & Oxford. Wash. 1952.

FURNISHED, 3 rms., bath, hot water furnished. Adults. American. $35, 3 rms. bath. Am. adults. $30. 307½ NORTH BUNKER HILL.

$115. FASCINATINGLY FURN. 6 RM. HOME. NR. STORES. BUS. CAR. 1319 JUNE ST., BET. SEWARD-CHEROKEE. HO. 7352.

NICELY furnished 4 room bung., tile bath and sink, rent including phone as low as $40. Apply 3314 W. 20TH ST. Cor. 4th ave.

WELL furn. 8-room, 2-story, 4 bedrms., gar for 2 cars, shrubbery, garden. Furnish gardener & water, $125 per mo. Call at 644 WESTCHESTER PLACE.

WILSHIRE 5-RM. BUNG., 2 BEDRMS., SGL. GAR. $100 PER MO. JAP GARDENER. 140 N. ALEXANDRIA. WA. 8651.

NEW 7-ROOM bungalow, never been rented before. $175 per mo., including water and gardener. 5018 FRANKLIN AVE. Hollywood. 590345.

7 beautiful rooms, 2 bedrooms & sleeping porch, living, dining-room & kitchen, all beaut. furn. very reasonable rent to right party. Inq. 1608 Crenshaw Blvd.

5-ROOM bungalow, modern, 3 beds, piano, garage, yard. $45. 1532 MARSDEN ST. Call at 1873 ECHO PARK AVE. DRex. 1782.

5 MODERN rooms and breakfast nook, unusually furnished, all new. Garage. 3843 W. 27TH. West Adams car to 9th ave.

FREE LIST AND AUTO SERVICE
All best West Side Homes
FRANK D. TATUM & CO.
Wilshire Blvd., cor. Wilton. Fitz. 0737.

$45. NEW 4-rm. lower duplex, 8 min. to downtown. 1322½ MONTANA ST., at Douglas. Also 4-rm. unfurn. house, $40. 1320 MONTANA. MA. 0548.

5 ROOMS, completely furnished, piano, close in, clean, near Washington st. 1920 S. UNION AVE.

NEWLY furn. 4-rm. bung., apt. overstuffed furniture, $65. 914 MADISON AVE. Blk. east S.B.U.C.

5 ROOMS, 3 bedrms., completely furn., piano, radio, beautiful location, nr. car. Can sublet. 582456.

BEAUTIFUL 5-room furn. bungalow including baby grand piano, lovely furniture. I do require a lease. HO. 0194.

MODERN 5-room bungalow, garage and lawn. $100 or lease $90. Phone HO. 3410 or 611 No. St. Andrews Pl.

W. ADAMS DIST. S. ½ double bung. 4 rooms furn. comp. 2 beds, automatic water heater, garage. 2936 Halldale Ave.

BEAUTIFULLY furn. 4-rm. flat. 2 beds, cheap rent if lawn is cared for. 530 N. RAMPART. DR. 0552.

LOOK AROUND, then see the 7-rm. home and sleep. porch at 347 N. OXFORD. Open for inspection. 9-5. HE. 8422.

ATTRAC. 3 4-rm. bungs. comp. furn. all mod. conv., tile sink, bath ph. 1132-34 VINE ST., blk. N. Santa Monica Blvd.

OWNER will rent HOLLYWOOD home finely furnished, ideally located at attractive price. No agents. GRanite 4734.

ATTRAC. ½ dbl. 4 rms., 2 beds, piano, ph., gar., fine loc., W car., reas. 2318 VINEYARD AVE.

½ DOUBLE house, 3 rooms, close in. $35. 2117 MONTANA ST. EM. 2619 & MA. 1278.

4-RM. BUNGALOW. $55. 728-D SO. CARONDELET.

6-ROOM house, furnished or unfurn. 1308 CROWN HILL AVE. WA. 9917.

SUNNY, cozy 4 rms., ideal for couple. $55. 2900½ HILLCREST DR. 72461. a.m.

NEW 3 rm. bung., sleep. porch, all conv. 2693 W. 15TH ST. EM. 2073.

6-ROOM bungalow, nice yard. 3521 HAROLD WAY. Ph. HO. 6475 or AN. 2680.

$40. 3-RM., slp. pch., gar., 4 blks. No. of Holly. Junction. 2231 HYPERION AVE.

$40—BEAUTIFUL Carleton, 4 rms., bath, close in, clean, sew. mch. 132 N. GRAND.

BEAUT. 6 rms., completely furnished, $185. Call MR. O'BRIEN, 597364.

LARGE furn. bungalow, to middle-aged couple who will board elderly lady. HE. 4097.

$35—HALF bungalow, 3 rooms & bath. 1760 MAGNOLIA AVE. BE. 7881.

WILSHIRE MODERN 8 RMS. COMPLETELY FURN. GAR. JAP. GARDENER. 56318.

$125 BEAUT. furn. duplex, grand piano, linen, silver, gar. HO. 5658.

NEW artistic Wilshire bung., 3 rms., complete, $155. 104 S. HARVARD BLVD.

TO LET—[illegible]

[illegible]

TO LET—BUNGALOWS—In Courts

Furnished

IN HOLLYWOOD.
2225 N. Berendo, near Fountain.
[illegible] AND UP. BEAUTIFULLY FURNISHED ULTRA MODERN COSY HOME IN COURT, SHOWER, LIGHT, WATER AND PHONE PAID.
NEAR 3 CAR LINES AND BUS.

BEAUTIFULLY appointed 4-room bungalow, elaborately furnished, overstuffed furniture, tile baths and kitchen, one of finest courts in Hollywood. Rents $60 up. Will take children. Pretty as the same. ROSE GARDEN COURT. 1166 to 1174 N. HOBART BLVD.

[illegible] DE LONGPRE. HE. 4585.
CREAM OF HOLLYWOOD.
New indiv. bung., beaut. furn. in velour, mohair and mahog. EVERY COMFORT. IDEAL LOC. Bet. Sunset and Fountain, off Normandie. Gar., ph. Rent very reas.

ATTRACTIVE 4-rm. stucco bungalow near Angelus Temple. 1641 MORTON AVE. near Echo Park and ½ blk. from car. $32. Reduced from $50. Hdwd., gas, red. [illegible] Owner, 222 Chapman Bldg. [illegible]

$12 WEEK, WALKING DISTANCE [illegible] free parking, everything included on reduced monthly rates; new beautiful completely furn. 2 & 3-rm. bungs., phones. [illegible] COURT ST. VA. 4185. Temple or Holly. car to N. Beaudry ave. 1 blk.

HOLLYWOOD
CHEAPEST AND BEST
4 large rms., finely furn., close to school, church, theaters, car. $65. Cannot be duplicated for $80. Los Angeles. 1719 N. NEW HAMPSHIRE. 590052.

LAKESHORE TERRACE
Beautifully furnished single bungalow in court, opposite Echo Park, close in. [illegible] car line. Roof garden, garage. Ph. [illegible] GLENDALE BLVD.

[illegible] W. 48TH ST. BET. FIG. & HOOVER. Just opened; comp., eleg. furn., overstuffed furn., linen, silver. Extra large apt. [illegible] 7 pieces overstuffed furn. $60. [illegible] phone service. Single, $40.

FRANKLIN COURT, furnished 5-room bungalow, 2 bedrooms, phone, garage, exclusive neighborhood. ½ block north of Hollywood Boulevard. 1812 N. HARVARD.

COURTS WILLOWBROOKE.
Most up to date dbl. in L. A., greatly reduced rent. 4524 Willowbrook ave., nr. Santa Monica Blvd. & Vermont.

WALKING DISTANCE, $50.
[illegible] bungalow with bedrm. & wall bed. [illegible] attractive court, near Figueroa. Adults only. 1407 WRIGHT ST.

BEAUTIFUL & attractive 5-room bungalow, overstuffed furniture, good neighborhood, near Echo Park, N. of Sunset at 1454½ ECHO PARK AVE.

[illegible] bung., light, airy, beaut. furn., oriental rugs, reas. to right people, adults. Garage. 5123 RALEIGH ST. 1 block So. of Melrose, off Wilton.

NICELY furnished 4-room bungalow, tile bath and sink, rent including phone as low as $60. Apply 3314 W. 25TH ST., corner Fourth ave.

[illegible]—PRETTY Holly. front 4-room mod. bung., overstuffed fur., tile bath, sink, gar., nr. studios. 5710½ FOUNTAIN AVE.

[illegible] MADISON AVE. NR. UNIV. CAL. Most attrac. new apt. flat in city, living rm. has latest wall bed. Daylight dressing rm., bath, kit. bkfst. rm. gar.

PAVO REAL.
NICELY FURNISHED, 4 rooms, 2 beds; pleasant surroundings, 1½ blks. 2 cars. Nr. S.B.U.C. 4151 MONROE. 590025.

CASTLEONE COURT, separate bung., 4 rms., 2 beds, overstuffed furn., between Holly. & Sunset blvd. 1623 N. Normandie. 596669.

[illegible] In 3 & 4-rm. bung., parking space. [illegible] W. 27TH, 414 E. 29TH, 624 E. ADAMS. $32.50, $37.50, $47.50 AT.

SUMMER RATE—2 & 3-unit new stucco [illegible] ph., elec. wash., uphols'd. furn., adults. U. E. M car. W to 2963 Halldale.

ATTRACTIVE BUNGALOWS.
134 S. NORTON. ½ block from Forum Theater, 3 rooms, nicely furn., 2 beds; tile bath, sink. Reasonable rent.

SUBLET, charming 3-room bungalow, [illegible] specially priced; best location South Pasadena. COLORADO 6865.

[illegible] BURLINGTON, [illegible] 4 & 5-rm. rooms, beautiful bungalow court near Westlake. Desirable people only. DR. 1373.

[illegible] ROOMS, breakfast nook, bath, newly [illegible] $45; 4 rooms, bath, $50, 1507 SEVENTH AVE.

[illegible] furn., 4 rm. single bung. [illegible] gar., 1 blk. east of Western. 1 blk. [illegible] of Pico. 3007 GIRARD ST.

[illegible] bungalow, unfurnished, also 4-rm. furnished bungalow. Beautiful surroundings, a real home. 1014 NO. SERRANO.

[illegible] MAN COURT, 39th Pl. near Normandie [illegible] sgl. bung. furn. incl. light, gas, [illegible] W. water, linen, shower, phone.

DOROTHY COURT.
Double bung. beautifully furn., shower, tile bath and sink, including garage.

[illegible] ST. 127 1-4 W. MOD. NEW STUCCO. 2 Beau. and completely furn. Gar. Ph. 6484.

HOLLYWOOD, attrac. conv. 3-rm. [illegible] large bedrms., garage. Call a.m. [illegible] 2024 DRACENA DR.

[illegible] HOLLYWOOD, $55, 3 rooms, overstuffed furn., 2 beds. Gar. $5. 1304¼ N. SYCAMORE.

IN A BEAUT. GARDEN.
[illegible] WELL FURN. 3-RM. BUNG. REAS. [illegible] 327 EDGECLIFF DRIVE. 590625.

[illegible] CATALINA, 517 SO., beautifully furn. 3 rms., dressing rm. & bath. 1 blk. from Ambassador Hotel. DU. 0404.

PARK COURT, 852 N. MARTELL. $45 opening price, sgl. apt., furn. [illegible] furn. $40, incl. gas & electric.

[illegible] 5-room furnished duplex, 3 porches, [illegible] from H car. 723½ N. ALEXANDRIA. 588722.

[illegible] furn. 4-rm. bungalows, nr. school and car line. 1567 W. 39TH ST. 762-652.

[illegible] 2 beds, breakfast nook, phone in, gar. H car. 712½ N. KINGSLEY.

HOLLYWOOD, new single, overstuffed, beau. yd. 1847 N. New Hampshire.

WILSHIRE 4 rooms, comp. furn. Beaut. court. Nr. L car, 950-B S. HOBART.

[illegible] New dbl. bung., beaut. furn., built-ins, gar. 1955 N. Argyle. HE. 4422.

[illegible] attractive bungalow, 2 beds, gar. [illegible] Special rate. 909 N. WILTON PL.

[illegible] front single and 4-rm. court apt. [illegible] car lines. Rates. 1120½ W. 31ST.

[illegible]—WILSHIRE, Holly., modern singles. [illegible] United Studio. 756 N. VAN NESS.

COMPLETELY furn. sgl. dbl., $37.50 up. 1012 W. 29TH ST. 2 & 3 cars.

WILSHIRE bung. beaut. Court. 2 beds. Gar. available. 954-C S. HOBART.

2278 W. 28TH ST. Beaut. new sgl. [illegible] 1 week free.

$45, 3 and 4-room near school, stores. 4114 MONROE ST.

New sunny 3-rm. stucco separate bung. [illegible] Adams dist. 3920 W. 27TH ST.

[illegible] front bung. 3 rms., tile bath, dress. [illegible] nr 2 cars. 1775½ W. 21 st. BE. 6149.

[illegible] mod. close-in, 3 rms. & bath, ph. etc. [illegible] "Holly" cars. 1134 W. TEMPLE.

[illegible] new 3-rm. mod. facing st. Key at [illegible] N. HARVARD. $50. DU. 5144.

[illegible] 39TH PL., 1063. New single units, latest improvements, beaut. VE. 2354.

[illegible] beaut. furn., sgl. & dbl. $50 up. [illegible] VIRGINIA, corner Serrano.

[illegible] 1944 W. 39TH PL. Single bungalow, neatly furnished.

[illegible] in court, 3 rooms, beautifully furnished. See OWNER. 430 N. Norton.

Unfurnished

HOLLYWOOD, $30 & $35, 3 & 4 rms., [illegible] bedrm., large bath, built-in bed, large living-rm., built-in buffet, nice stationary tubs. MRS. F. GRAVES, [illegible] Lillian Way, just off Santa Monica Blvd.

[illegible] close-in 3 rooms, breakfast nook, hardwood floors, pretty lawn, shrubs, [illegible] view. $37.50. Also furn. Garage. [illegible] FAIRBANKS PL. DR. 4821. DR. [illegible]

[illegible] 2-rm. bungs., dressing rm., disap. [illegible] bath, built-in refrigerator and bkfst. [illegible] hdwd. flr., ivory finish. Ready April 1. $30 & $31.50. 4319 BRIGHTON AVE. [illegible] 6331.

SUNSHINE COURT.
Separate bungs., mod., 3-rm., 2 beds, [illegible] ranges, gas range, large gar. Private driveway; inclosed. Exclusive, $40 mo. [illegible] W. 62ND ST.

[illegible] 1-4 N. KINGSLEY DR. NEW 3 & 4 [illegible] FURN.—UNFURN. MOD. HOME. [illegible] COURT. RENTS REASONABLE. ADULTS ONLY.

[illegible] 4-room bungalow, tile bath, shower, [illegible] extra bed, gar. Open 12 to 5. [illegible] car to Western, 1 blk. north to Gi[illegible] 3079. Phone VE. 6824.

[illegible] UP. Country Club Dr., 4611. Between Norton and Bronson, 1 blk. So. [illegible] car. New, beaut. 4 rms. cottage. [illegible] 3472.

[illegible] RENT—½ dble. bung., 4 rms., [illegible] $45. DR. 1513. 353 N. BENTON WAY.

[illegible] court, new, 3, 4 & 5 bdrms. [illegible] furnished rms., all mod. conv. Low rates. [illegible] Sunset. 1421 N. Virgil. 598-553.

[illegible] LARGE attrac. front single apt. [illegible] built-ins. Close to car line, stores and Carmel Theater. 8012 NORTON AVE.

ATTRACTIVE 5-room new stucco bung. furnace heat, phone, garage, nr. Los Feliz Blvd. Apply 3817 CHILDS AVE. 596262.

[illegible] LARGE rooms, facing street, strictly [illegible] garage if wanted. 4622½ Prospect. [illegible] AVE. Phone 592037.

WESTLAKE dist., delightful 4-rm. bung. [illegible] in court. Modern every way. Tile sink [illegible] shower. 522 S. CARONDELET.

WILSHIRE bung., 2 beds, gar. 954-B S. HOBART. $50.

[illegible] 39TH PL., 704 W.—3-rm. strict. mod. attract. court. Lawn, flowers. ½ blk. Fig.

[illegible] 3 rooms, tile bath and sink, $35. [illegible] 3119 SO. WESTERN. TH. 1644.

WILSHIRE, 3-rm. front bung. Beautiful [illegible] H car. 331½ N. ALEXANDRIA AV.

MODERN 4-ROOM BUNGALOW, GARAGE. [illegible] W. 20TH ST. BE. 7762.

[illegible] 3-R. modern, 117 and 119 1-4 E. [illegible] ST. OWNER, 5144 S. MAIN.

MODERN new bung. jan. serv. $35, beau. [illegible] 5125 GRANADA ST. W car.

[illegible] rms., Holly. sgl. bung., ex. bed, 4 [illegible] adults. 1733½ N. Gramercy.

[illegible] 811½ W. 43RD ST. 4-rm. mod. bung., [illegible] Hoover. U V M F cars. UN. 1866.

[illegible] AVE. 4447 BEAU. MODERN 4-[illegible] bungalows. Gar. 5c car. GA. 2808.

TO LET—HOUSES— Furnished

West and Northwest

$150. 7 RMS., 2 BATHS. 8-rm. bungalow on one of Wilshire's best streets. [illegible]

9-rm., 2-sty. colonial, furnished in oriental rugs, grand piano; 3 baths, tiled baths, 2-car garage. CALL DU. 3500 daily or AX. 6103 Sunday. LAACK & WILLIAMS, 6TH AT OXFORD.

$30—THREE-ROOM house, furnished. 1516 3-4 McFadden Place, Hollywood. See FRED F. SCHADER, 208 Consolidated Bldg. 6th and Hill, Los Angeles. TUcker 4344.

BEVERLY HILLS—Handsomely furnished brand new 6-room Spanish home, 2 bedrooms, 2 bathrooms and den. Chinese and Oriental rugs. [illegible] adults. $350. Short or long lease. RENTAL DEPT. Open Sunday. BURTON & CO. WESTERN AVE. AT 10TH ST. 766931.

LOVELY English home, located best part of Wilshire Country Club district, elegantly furnished, Chinese rugs, 7 rooms, 2 baths, 2-car garage. [illegible] LIAN WAY, lease for 6 months. [illegible] furnishing satisfactory [illegible] HOlly 4006 for appt. only.

$135.00—Completely & beautifully furnished 5-room bung., near Hollywood. 5 rooms, garage. 6 to 12 months' lease. Adults only. 4-1 reference required. Call mornings for appointment. 598244.

TO LET—Avoid fruitless hunting for house you want. Come to BARKER BROS., 724 S. Broadway, for reliable rental information. Listings of leading agents from which to choose.

$42.50, 3-RM. double bung., new, artistically furnished, 2 bedrooms, phone, garage, exc. range, drive, yard. Lawn cared for. 1 blk. car line, in shopping district. [illegible] Boulevard 1812 N. HARVARD.

OWNER'S beaut. hillside stucco home, Hollywood, 3 baths, dbl. gar. [illegible] at sacrifice if taken at once. No agents.

FOR RENT—8-rm. house 1617 W. [illegible] $75 per mo. Call MR. SIMON, 1497 WRIGHT ST. Monday.

HOLLYWOOD, attractive 5-rm. home, lge. bedrms., Oriental rugs, pictures. Ph. Gar. HE. 8104.

WILSHIRE modern 8 rooms, 2 baths, [illegible] near 7th and Western. [illegible]

HOLLYD. 5-R. bung., [illegible] machine, Victrola, [illegible] Gardner Jct. 1843 [illegible]

IN exclusive West Adams district, completely furnished 8-room [illegible] 766-819. 2320 LA SALLE AVE.

ATTRACT. furn. 4-room dbl. bung. [illegible] garage, 3 car lines. Adults. 1152 N. WILTON PL.

TWO cozy 3-room bungalows, good tract, $45-$55. [illegible] HIGHLAND AVE. GR. [illegible]

BUNGALOW, completely furnished, modate 4. $45. Near U car, [illegible] district. Phone BE. [illegible]

NEW BUNG. 5-rm. efficiency, furn. SEE SURE 1922 W. [illegible] Burlington & Bonnie Brae. [illegible]

NICELY furn. 7-room house, [illegible] SETTIA PL. Hollywood. [illegible] GR. 1755.

9-RM. house, 3 baths, [illegible] rms. 658 S. WESTMORELAND. 0815.

HIGH class modern 5-room house, shire district, 2 baths, [illegible] ble garage. Phone RE. [illegible]

$75—LOWER 5-room furn. duplex, close in. 943 S. UNION. [illegible]

HOLLYWOOD elegantly fur. [illegible] pb.: exc. loc. Adults. 1312 N. [illegible]

CHARMING HILLSIDE SPANISH STUDIO, liv. rm. No [illegible]

$40—3 RMS. bath, garage, [illegible] 334 N. Occidental Blvd. [illegible]

2604 S. Burlington. [illegible]

DESIRABLE 5-rm. single bung. in [illegible] of city, fine view. [illegible]

½ OF DUPLEX, bung., 4 rms. [illegible] lawn, flowers. 1598 [illegible]

South and Southwest

$55—Newly and handsomely furnished, ble 4 large rooms and bath, [illegible] to car. Adults employed [illegible] lovely home. 3464 2ND AVE.

WELL furn. modern 6 & 4-room bungalows, 2 bedrms. ea. Ren. [illegible] arts. Piano, gar. Adults [illegible] CHARD. UN. [illegible]

FOR RENT—Six-room bungalow, [illegible] furnished, garage, good neighborhood, family preferred. Call a.m. once. 1718 WEST 39TH PLACE.

MOD. 6-rm. furn. bung., [illegible] newly decorated and [illegible] lines. 927 W. 50TH ST. [illegible]

$55. SUNNY 5-rm. bung., [illegible] bed. Conv. furn. [illegible] 38TH ST.

6-ROOM bungalow beautifully [illegible] vacant April 1st. [illegible]

COTTAGE, including gas and [illegible] a month. W. Jefferson [illegible]

FOR RENT—Well furnished, [illegible] bungalow, garage, adults [illegible] W. 46TH ST.

3-RM. bung., newly furn., [illegible] beds, bath. 414 W. [illegible] 4096. [illegible]

1144 W. 52ND ST. [illegible]

[illegible]

TO LET—BUNGALOWS— In Courts

Furnished

IN HOLLYWOOD. 1720 N. Serrano, near Fountain. $60 AND UP. BEAUTIFULLY FURNISHED ULTRA MODERN COSY HOME IN COURT. SHOWER, LIGHT, WATER AND PHONE PAID. NEAR 3 CAR LINES AND BUS.

BEAUTIFULLY appointed 4-room bungalow, newly furnished, overstuffed furniture, tile baths and kitchen, one of finest courts in Hollywood. Rents $60 up. No [illegible] children. Pretty as the name. ROSE GARDEN COURT. 1166 to 1174 N. HOBART BLVD.

DE LONGPRE. HE. 4580. CREAM OF HOLLYWOOD. New [illegible] bung., beaut. furn. in velour and mahog. EVERY COMFORT. [illegible] Bet. Sunset and Fountain. [illegible] Gar., ph. Rent very reas.

ATTRACTIVE 4-rm. stucco bungalow near Temple. 1641 MORTON AVE. [illegible] Echo Park and ½ blk. from car. $35. [illegible] Hdwd., gas, rad., [illegible] Owner, 222 Chapman Bldg.

$25 WEEK, WALKING DISTANCE. [illegible] parking, everything included on reasonable monthly rates; new beautiful, complete furn., 2 & 3-rm. bungs., phones. [illegible] COURT ST. VA. 6185. Temple or [illegible] car to N. Beaudry ave. 1 blk.

HOLLYWOOD. CHEAPEST AND BEST. [illegible] finely furn., close to school, theater, car. $65. Cannot be duplicated for $80. Los Angeles. [illegible] N. NEW HAMPSHIRE. 590053.

LAKESHORE TERRACE. Beautifully furnished single bungalow court, opposite Echo Park, close in. [illegible] Roof garden, garage. Ph. [illegible] GLENDALE BLVD.

W. 48TH ST. BET. FIG. & HOOVER. [illegible] comp.: elec. furn., overstuffed furn., linen, silver. Extra large apt. [illegible] 7 pieces overstuffed furn. $60. [illegible] phone service. Single, $40.

[illegible] COURT, furnished 5-room bungalow, 2 bedrooms, phone, garage, exceptionally furnished, clean, quiet neighborhood, ½ block north of [illegible] Boulevard 1812 N. HARVARD.

CONCRETE WILLOWBROOKE. [illegible] up to date dbl. in L. A. greatly reduced rent. 4524 Willowbrook ave., nr. Santa Monica Blvd. & Vermont.

WALKING DISTANCE, $50. [illegible] bungalow with bedrm. & wall bed. [illegible] attractive court, near Figueroa. Adults only. 1467 WRIGHT ST.

[illegible] & attractive 5-room bungalow, [illegible] furniture, good neighborhood, near Echo Park, N. of Sunset at 1454½ [illegible] PARK AVE.

ATTRACTIVELY furnished bungalow, 3 rooms and [illegible] sonable. 1222 3rd Av. [illegible]

[illegible] bung., light, airy, beaut. furn., oriental rugs, reas. to right people, adults. [illegible] 5123 RALEIGH ST. 1 block So. Melrose, off Wilton.

[illegible] furnished 4-room bungalow, tile bath and sink, rent including phone as [illegible] up $60. Apply 3314 W. 25TH ST., [illegible] Fourth ave.

PRETTY Holly. front 4-room mod. [illegible] overstuffed fur., tile bath, sink, [illegible] studios. 5710½ FOUNTAIN.

[illegible] MADISON AVE. NR. UNIV. CAL. [illegible] attrac. new apt. flat in city, living rm. has latest wall bed. Daylight [illegible] rm., bath, kit., bkfst. rm., gar.

PAVO REAL. $85. [illegible] FURNISHED, 4 rooms, 2 beds; [illegible] surroundings, 1½ blks., 2 cars. [illegible] S.R.U.C. 4151 MONROE. 596028.

[illegible] COURT, separate bung., 4 [illegible] 2 beds, overstuffed furn., between [illegible] & Sunset blvd. 1623 N. Normandie. [illegible]

[illegible] 3 & 4-rm. bung., parking space. [illegible] W. 27TH. 414 E. 29TH. 624 E. [illegible] $32.50, $37.50, $47.50 AT.

[illegible] RATE—2 & 3-unit new stucco [illegible] ph., elec. wash., upholst'd. furn., [illegible] U. E. M car. W to 3965 Halldale.

ATTRACTIVE BUNGALOWS. [illegible] N. NORTON. ½ block from Forum [illegible] 3 rooms, nicely furn., 2 beds; [illegible] bath sink. Reasonable rent.

[illegible] charming 3-room bungalow, [illegible] priced; best location South Pasadena. [illegible] COLORADO 6885.

[illegible] ARLINGTON. [illegible] 3 & 4 furn. rooms, [illegible] bungalow court, near Western. Desirable people only. DR. 1515.

[illegible] breakfast nook, bath, neatly [illegible] $45; 4 rooms, bath, $60. 1807 [illegible] 10TH AVE.

[illegible] furn. 4-rm. single bung. in [illegible] 1 blk. east of Western, 1 blk. [illegible] of Pico. 3007 GIRARD ST.

[illegible] bungalow, unfurnished, also 4-rm. [illegible] bungalow. Beautiful surroundings, [illegible] a real home. 1014 NO. SERRANO.

[illegible] COURT, 39th Pl. near Normandie, [illegible] sgl. bung. furn. incl. light, gas, [illegible] water, linen, shower, phone.

DOROTHY COURT. [illegible] bung., beautifully furn., shower, [illegible] bath & sink, including garage.

[illegible] 127 1-4 W. MOD. NEW STUCCO. [illegible] bath, and completely furn. Gar. Ph.

HOLLYWOOD, attrac., conv., 3-rm. [illegible] large bedrm., garage. Call a.m. [illegible] 2024 DRACENA DR.

[illegible] HOLLYWOOD, $35. 3 rooms, overstuffed, [illegible] 1 bed. Gar. $5. 1304½ N. SYCAMORE.

IN A BEAUT. GARDEN. [illegible] WELL FURN. 3-RM. BUNG. REAS. [illegible] EDGECLIFF DRIVE. 595625.

CATALINA, 817 SO. beautifully furn. [illegible] dressing rm. & bath, 1 blk. from Ambassador Hotel. DU. 0404.

[illegible] PARK COURT, 852 N. MARTELL. [illegible] opening price, sgl. apt., furn. [illegible] fully furn., $40, incl. gas & electric.

[illegible] 3-room furnished duplex, 3 porches, [illegible] from H car. 4895 N. ALEXANDRIA. 598722.

[illegible] furn. 4-rm. bungalows, nr. school [illegible] car line. 1587 W. 29TH ST. 762-652.

[illegible] 2 beds, breakfast nook, phone in [illegible] garage. H car. 712½ N. KINGSLEY.

HOLLYWOOD, new single, overstuffed [illegible] beau. yd. 1847 N. New Hampshire. [illegible] 6063.

[illegible] 4 rooms, comp. furn. Beaut. [illegible] Nr. L car. 950-B, S. HOBART.

[illegible] New dbl. bung., beaut. furn. [illegible] gar. 1955 N. Argyle. HE. 4422.

[illegible] attractive bungalow, 2 beds, garage. Special rate. 606 N. WILTON PL.

[illegible] front single and 4-rm. court apt. [illegible] car lines. Rates. 1196½ W. 31ST.

WILSHIRE, Holly., modern singles, near United Studio. 756 N. VAN NESS.

[illegible] FULLY furn. sgl., dbl., $37.50 up. [illegible] W. 28TH ST. 2 & 3 cars.

[illegible] bung. beaut. Court. 2 beds. [illegible] Gar. available. 954-C S. HOBART.

[illegible] W. 28TH ST. Beaut. new sgl. [illegible] 1 week free.

[illegible] 3 and 4-room near school, stores, [illegible] 4114 MONROE ST.

[illegible] sunny 3-rm. stucco separate bung. [illegible] Adams dist. 3920 W. 27TH ST.

[illegible] front bung. 3 rms., tile bath, dress. [illegible] 2 cars. 1775½ W. 22 st. BE. 5148.

[illegible] close-in, 3 rms. & bath, ph., etc. [illegible] "Holly" cars. 1134 W. TEMPLE.

[illegible] new 3-rm. mod. facing st. Key at [illegible] N. HARVARD. $50. DU. 5144.

[illegible] PL., 1063. New single units, [illegible] improvements, beaut. VE. 2554.

[illegible] beaut. furn. sgl. & dbl. $50 up. [illegible] VIRGINIA, corner Serrano.

[illegible] W. 39TH PL. Single bungalow, [illegible] furnished.

[illegible] court, 3 rooms, beautifully furnished. See OWNER, 480 N. Norton.

Unfurnished

[illegible] WOOD, $30 & $35, 3 & 4 rms., [illegible] large bath, built-in bed, [illegible] living-rm., built-in buffet, nice [illegible] tubs. MRS. F. GRAVES, [illegible] Lillian Way, just off Santa [illegible] Blvd.

[illegible] close-in 3 rooms, breakfast nook, [illegible] floors, pretty lawn, shrubs, [illegible] view. $37.50. Also furn. Garage. [illegible] FAIRBANKS PL. DR. 4821. DR.

[illegible] 3-rm. bungs., dressing rm., disap. [illegible] bath, built-in refrigerator and bkfst. [illegible] hdwd. fl., ivory finish. Ready April [illegible] & $31.50. 4319 BRIGHTON AVE. [illegible]

SUNSHINE COURT. [illegible] bung., mod. 3-rm., 2 beds, [illegible] gas range, large gar. Private [illegible] Exclusive. $40 mo. [illegible] 82ND ST.

[illegible] N. KINGSLEY DR. NEW 3 & 4 [illegible] FURN.—UNFURN. MOD. HOME [illegible] COURT. RENTS REASONABLE. [illegible] ONLY.

TO LET—HOUSES— Unfurnished

West and Northwest

BEVERLY HILLS, beautiful new 2-story 9-room house on 2¼ acres of ground. Living-room 40x20. Spring water, 70-ft. porch, ship decked floors, hand-tinted walls, double garage, 2 miles from Beverly Hills Hotel. $250 per month on lease. Call Rental Dept., Open Sunday. BURTON & CO. WESTERN AVE. AT 10TH ST. 766-931.

526 N. GRAMERCY PLACE, dandy 6-room bungalow. Very reasonable on lease.

1018 S. TREMAINE, beautiful 6-room bungalow, unusually large rooms. Owner leaving, wants to rent for one or two years. MRS. SORNBORGER, with GLENN & SMITH, 633 S. Western Ave. Ph. 567874, or Sun & eves. 71785.

$55—STUDIO cottage, overlooking the twinkling lights of Hollywood and L. A. by night; Beverly Hills by day; landscaped terraced garden, 2 bedrooms, bay window in living-room, open stairway and balcony. For a couple this little house is unsurpassed in all the town. ENGLISH VILLAGE, 9068 SUNSET BLVD. OX. 6547 or GR. 7114.

UNFURNISHED BUNGALOW.

5 rooms and bk. nook, central Hollywood. 2 bedrooms, beautiful lawn and shrubs. Everything in excellent condition. 6667 Hollywood Blvd. HEmpstead 1131.

NR. JUNIOR & L. A. HIGH SCHOOLS. 4-rm. double bungs. & apts., $45 to $75. Many 5-rm. duplex houses, $65 to $100. Some very splendid ones at $75. 6-rm. duplex houses, $75 to $125. 2 exceptionally fine ones at $85 & $100. B. A. GREENE, 1201 Harcourt. EM. 4029.

WE HAVE TO OFFER beautiful Spanish stucco home, just opposite Windsor Sq., with 3 master bedrms., 3 tile baths, maid's rm. & bath, lovely patio; 1 or 2 yrs. lease, $225. JAMES J. DONAHUE, DRexel 4961. Wilshire Corner Western.

TRY OUR RENTAL DEPARTMENT. We have a large listing of homes, flats and apts., ranging from $35 to $500 per month. Call Miss Davis. 760312, evenings EMpire 7276. BISHOP REALTY CO., 2323 W. Washington.

KINGSLEY-MELROSE, 9-ROOM HOUSE. Newly furnished, mod., 4 bedrms., furnished. Good location to rent rooms. Real terms to right party. Key 4588 MELROSE, nr. N. Normandie. Heliotrope Dr. car.

$150—3 BATHS. Near 6th and Western business center, 10-rm. 2-story house, 5 bedrms., 3 baths. Garage, furnace. CALL DU. 3500 daily, or AX. 6103 Sundays. LAACK & WILLIAMS, 6TH AT OXFORD.

FREE RENTAL SERVICE. FURNISHED—UNFURNISHED. HOUSES—FLATS—APTS. HOWARD & BOSWELL, 3461 W. 6TH ST. CALL MRS. BARNUM. DUnkirk 2798.

NEW SPANISH FOOTHILL HOME. 2-story, 6 rooms, 2 baths, 2 garages. Electric furnace. Low Rent. Call Miss McAvoy, GR. 8271. TOM HUME, Realtor, 7101 Sunset Blvd.

$125—7-ROOM house, 4 large bedrooms, large storeroom, basement. 625 S. VIRGIL, or call MR. TONKEL or MRS. POOLE, VAndike 1166.

WILSHIRE BLVD. HOME ON GOOD CORNER. An attractive well arranged house with 9 rooms, 3 baths, gas furnace and dbl. garage. $300 per month. KELLS & GRANT, DU. 3000.

NORTH of Hollywood Blvd. Six rooms, unfurnished, large living-room, 2 baths, garage, lower flat. $90 a month. TAFT REALTY CO. 5751 Hollywood Blvd. HOlly 7100.

6 RM. house, corner of Ardmore and Oakwood, 1 block north of Beverly Blvd. HE. 2908. 840 N. ARDMORE. Open for inspection after 12 a.m. Sunday.

GET OUR FREE RENTAL LIST. AUTO SERVICE, TOO. All desirable west side homes. FRANK D. TATUM & CO. Wilshire Blvd., cor. Wilton. Fitz. 0737.

BEAUTIFUL 9-ROOM HOME. Modern conveniences, garage, convenient to schools and business center. Only 7 min. to 7th-Bdwy. $125. OWNER, 514 So. Union ave. ME. 3567. BR. 0758.

FREE RENTAL INFORMATION. FREE AUTOMOBILE SERVICE. TATUM AND TATUM. 3691 Wilshire Blvd., at Serrano. Fitzroy 3850.

RENTALS all kinds, furnished and unfurnished. We do a big rental business. List your vacancies. A pleasure to show property. H. A. MILLER, 124 N. Western ave. HE. 8806.

12-ROOM corner house, partly furn. Can sublet. Billiard room, maid's room and bath on 3rd floor. Double garage. $250 month. 1504 S. MANHATTAN PLACE. HE. 7446. 74268.

CENTRAL LOCATION FOR SCHOOL. House of 11 rooms, 3 slp. porches and 3 baths. Can be used for business. GRAM & KROHN. 609 So. Vermont. DUnkirk 2600.

1501 McCADDEN PLACE. 8 beautiful rooms, 4 bedrooms, near bus, high school, theaters. Reduced to $125. HE. 9841.

$100—NEW, mod., 7-rm. lower duplex, bath & shower, gar., nr. L. A. High. 1238 TREMAINE AVE., elegant 3 bedrooms. 766556.

BEAUT. 5-rm. home, clean and airy, all hwd. firs., tile sink, radiators, automatic water storage heat, nr. car and stores, only $65. 1219 S. New Hampshire.

LARGE home, 5 rooms and 2 sleeping porches, suitable for large family or boarding house; garage; near car and shops. Inquire 1261 GENESSEE ST.

$42.50—NEW 3-rm. dbl., brk. nk., porches, Tiffany walls, tiled open firepl., bed, range, 2 doors off Sunset Blvd. 1026 NO. CORONADO. DR. 6438.

TO RENT—6-room bungalow, 2 baths, extra kitchen. 1031 S. ALBANY ST., 6 blocks west of Figueroa. CATER, TR. 6425.

WHEN you want to move Wilshire, Westlake or Hollywood, we have the best list furnished and unfurnished. Call WAsh. 8811. Show you everything.

ATTRAC. 8-room house, fireplace, furnace, nice yard, heart of Hollywood. Yard. Heart of Hollywood. GR. 9309. 1829 WHITLEY AVE.

VERY desirable 6-room bungalow flat, modern, wonderful view, large room. 1215 HYPERION AVE. Hollywood car, 6c fare. $60. Adults.

ACT QUICK. NEW ½ DBL. BUNGALOW, 4 RMS., EX. BED, GAR. WEST. REDUCED TO $55. DOWN TO THE MINUTE. 560871.

HOLLYWOOD, 1771 North Gower, 4 large rooms, 5 large closets, sleeping porch, phone, garage, lawn kept. HE. 3978.

5-RM. sunny duplex, bedrms., bath, upstairs. Refrigerator. 618½ N. KINGSLEY DR.

MIGHTY attractive 3-room bungalow in Hollywood court. Light, airy and just like new. 1426 WILCOX AVE.

$85. 6046 CARLOS. 7 RMS., 3 BEDRMS., GARAGE. TERMS ON LEASE. PHONE IN. SHOWN 10 TO 5. GR. 6109.

4 RM. bung., summer rates. 5413 HAROLD WAY. NASON, HE. 5226. Phone & garage.

NEW living-rm., 2 bedrms., kitchen, brkfst. nook, bath and shower, garage, yard, $40. 2703 GLEN EDEN ST.

½ DBL. bung., 5 rms., tile bath, gar., nr. L. A. High. 1024 S. Plymouth Bl. 767-117. Rent $60, was $75.

WESTLAKE dist. Beaut. 2-story, 7-rm. stucco, mod., newly dec. Hdw. firs., furn., firepl., gar. 51818. Key 633 S. UNION.

5-RM. stucco bung., newly dec., mod., rear, gar. $50. 718 N. GRAMERCY.

MOD. 6-rm. bung. 3 bedrms. Gar. Near U.C. S.B. 5c car. 1247 N. NEW HAMPSHIRE.

W. ADAMS dist., $45, 4-rm. bung., built-in features, disap. bed, range. BE. 5225.

$100, 6-r. duplex, very desirable, excel. location. 341 N. Beechwood Dr. HO. 7642.

1437 12TH AVE., newly dec. 9-rm. mod. house, 4 bedrms., gar. DR. 8278.

HOLLYWOOD, $20, SMALL HOUSE. 708 HUDSON AVE. GA. 7379.

7-RM. house, newly renov. 820 W. 17TH. Ph., res. AT. 1723 or ofc. ME. 0601.

LOVELY NEW 5 RMS. AND GAR. NR. FAIRFAX HIGH. $60. HE. 2627.

UNUSUALLY attractive 5 rms., nr. Wilshire Country Club. 623 N. IRVING BLVD.

6-ROOM modern bungalow, 3 bedrooms. 7621 SANTA MONICA BLVD.

6-ROOM BUNGALOW. 406 N. HARVARD. PHONE 768351.

SNAP, 4-rm. double bung., at 5131 Sunset Blvd. nr. Vermont, only $30 mo. HE. 2049.

7-ROOM house in perfect repair. 1861 WEST 12TH ST.

FIRST-class 5-rm. bung., fine loca., garage. Reas. 1739 N. BERENDO.

$40—HOLLY., 4 rms., disap. bed; newly dec., gar. 4330 KINGSWELL.

COSY SUNNY 5-RM. MOD. BUNG., gar. 6011 LEXINGTON. HO. 0189.

MODERN 5-room bung., lg. yard, gar., exc. loc. 1400 N. GOWER. HO. 0652.

CLOSE-IN new 4-room Colonial, high bround, good car line. $40. 1577 W. 17.

ATTRACTIVE 4-rm. modern single bung., 4605 ROSEWOOD. Cor. N. Harvard.

6-ROOM house, 1713 OAK ST. Key at 1711 OAK.

HOLLYWOOD—3 rms., bath, gar., A-1 condition. $50. 1350 N. Wilton Pl. HO. 4065.

ARAPAHOE ST., 2033, cozy 4-rm. bung. ½ blk. W. Adams car. Adults. $35.

QUEEN ANNE PL., 1293, 4 rms., upper, nook, late feat., hill view. F car. Gar.

469 N. OXFORD. Beau., prac. new 5 ½ rm. bung., mah. fin., ex. loc. 6 blk. S car.

4-ROOM modern bung., shower, dis. bed, use of electric washer. 2811 2ND AVE.

$50. 1321 CALUMET AVE. New 5-rm. stucco bungalows. Adults, close in. 51758.

6-RM. bung., bath, gar., lawn, reas. 2011 BEECHWOOD DR. Ph. HO. 1829.

5-RM. duplex, 2 bedrms. upstairs; tile bath, sink, adults. 1407 Poinsettia Pl. GR. 4012.

NEW 3-rm. Span. bung., gar., large living-room. $35. HEmpstead 7623.

$45—NEW mod. 4-rm. bungalow. 430 NORTH LAKE ST., near Temple st.

TO LET—HOUSES— Unfurnished

West and Northwest

EXCLUSIVE WILSHIRE DISTRICT. Owner's home, 512 South Oxford. 12 rooms, 6 bedrooms, 3 baths, double garage, will rent to private family at the reduced figure of $150 on lease. Call Rental Dept. Open Sunday. BURTON & CO., WESTERN AVE. AT 10TH ST. 766-931.

TO LET—Our reliable free rental information will save tiresome searching. We have choice listings from leading agents. Free map and guide books. BARKER BROS., Rental Information Dept., 724 S. Broadway.

NEW STUCCO UPPER DUPLEX, 5 unusual rooms, sun room, nook, tiled sink, bath, shower, mantel; radiators, garage, phone. Inducements. ADULT COUPLE. Paved, lights ordered. 2325 CRENSHAW.

FOOT of Hollywood Hills. New, modern stucco bungalow, hardwood floors, tile roof, garage. Quiet neighborhood. $70 per mo. 1734 NICHOLS CANYON, opposite 7750 Hollywood Blvd.

VACANT April 1st, new attract. duplex house, 2 large bedrms., upstairs, tile bath, shower, garage. Inq. 5312 LEXINGTON. HO. 8239.

$55. 5-ROOM HOME, WALLS HAND DECORATED ON CANVAS. TILE BATH & SHOWER. BUILT FOR HOME. REFERENCE REQ. 2642 S. MANHATTAN PL.

HOLLYWD. ½ dbl. bung., 5 rms., gar., gas furnace, auto. heater. $45. 1330 N. ALEXANDRIA, bet. Sunset & Fountain.

½ FINE double, 5 large rooms, every modern convenience. Fine location and view. Lawn cared for, adults, no pets. 4680 W. 18TH PLACE. Phone 74709.

ADAMS, WEST, 1662. Large home on a business corner, 100x165, excellent location for any business. Owner on premises, 1 to 4. 569281.

840 HUDSON, unfurnished duplex, 4 rms. and sleeping porch, garage and telephone. Rental $55. 6 mo. lease. Phone GLad. 4739.

$50. CLOSE-IN 5-rm. modern bungalow, newly decorated, sleeping porch and garage, 2 blocks from yellow car. 3305 LONDON ST. DR. 8427.

506 N. LUCERNE BLVD. New Windsor Square bungalow, partly furn. if desired, 6 rms., 3 bedrms., blk. R car & Larchmont business. DU. 6679.

WILL share mod. 5-rm. colonial with couple or 2 ladies. Gar., gas, light, ph., water, laundry pd. $40. Call Sun. Holly. 9061. Nr. H, S and red cars.

$45 MO. Combination living & dining-rm., extra bed, tile kitchen & bath, bkfst. nk., large bedrm. 429 N. SYCAMORE, near Melrose and La Brea, Hollywood.

½ DOUBLE bungalow, 4-rm. bath, screen porch, automatic water heater, gas radiator, oak floors. 1343 ELLSMONT. 590035.

2-STORY residence, 515 BEVERLY DRIVE, Beverly Hills. Phone owner, WA. 8411 or DR. 0990.

FINE 4 and 5-room bung all mod. imp. Fine location, moderate, to adults. Refs. 2040 DRACENA DR. 596891.

11-RM. unfurnished house. Beautiful living-room, 2 baths. Fine location. 984 S. HOOVER. DU. 1440.

4-ROOM double bungalow, 4500 Gilbert Place, $45 mo. East from 500 blk., North Kingsley Drive.

$45—SERRANO AVE., 1640½ N. Separate new 4-room bungalow, elaborate built-in features. Near Hollywood & Western.

6-RM. Gar. 1st at Hoover. 120 Robinson. $80. 4 & 6-rm. flats, 500 S. Union. PH. 51837.

½ NEW double, 4 rooms, near L. A. High, garage, $45 per month. L. R. BEARD, TU. 4064 or GR. 6624.

$50. CLOSE in. Washington and Hoover. Near cars. Cozy, attractive, 5-room bung. Good for business. 592-346.

1181 N. BENTON WAY, ½ new 4-room dbl. bung., 4 closets, radiator, gar., 6c fare. Adults. ½ block N. Sunset Blvd.

5-ROOM mod. bungalow, $50, with garage; $45 without. 2010 S. NORMANDIE. OX. 6248.

PRETTY 4-rm. stucco, ½ block car, stores, shower, bed, fireplace, gar., water pd. 1130 N. ARDMORE.

1210 S. VANCOUVER ST.—5-room double bungalow, just completed, close to schools. Excellent neighborhood. Reasonable rent.

MODERN double bungalow, unit 5 rooms each, double garage, $60. 852-854 N. MILTON AVE. HE. 4656; HO. 1862.

FOR RENT—We have 2 elegant 4-rm. outside flats. Modern, ¼ block from red car. $55 & $60. Call DU. 1219 or 581637.

$40—4 ROOMS, 2 bedrms., bath, good condition. 1 blk. to W. Pico P car. 2806 W. 12TH ST. Ph. 769470.

DUPLEX, two large bedrooms, extra large living room. 1282 FAIRFAX (Hollywood). HE. 4547.

HOLLYWOOD ATTRACTIVE 5-RM. BUNGALOW; GAR. 6069 LEXINGTON. Ph. 58886.

$45—4 RMS., new, tile bath, garage, close in, just completed. 1425 SUTHERLAND. Ph. 53326.

ATTRACTIVE 4-rm. bung., mod. conv. Wall bed, newly dec. Reas. Close in. 1166 N. MADISON AVE.

$60. EMERALD COURT. $80. 7-room bung., 4 bedrms., beautiful surroundings. A real home. 1014 N. Serrano.

$40—New 4 rooms. Tile bath and shower. Extra bed. Garage. 3729½ LEMON GROVE AVE. VA. 0256.

5-RM. mod., ½ dbl., nr. cars, stores and school, $50 mo. 4543 W. 17TH ST. VE. 8997.

SEE these lovely unfurn. houses in court, 634½ MALTMAN AVE. First 2 wk. rent free. $45 to $52.50 incl. gar., yr. lease.

$50—NEW 5-room cor. res., all modern, hardwood floors, etc. West Adams car. 2248 CLOVERDALE, cor. 23rd.

CONVENIENT new bungalow, 2 bedrooms, sightly location. 2717 BELLEVUE AVE. C car.

$50—BRUNSWICK AVE., 3958, near Griffith Park. Large, beautiful 6-room bungalow, 3 bedrooms, garage.

MOD. 5 rms., 2 bedrms., child welc. Key 1756 GARFIELD PL. Blk. Holly. & Western.

$55—HOLLYWOOD, 1418 N. Serrano, mod. front unit. 4 rms., extra bed. GR. 8347.

4 RMS., tile bath, hdwd. firs., gar. $47.50. 4507 GILBERT PL. E. of N. Kingsley, nr. Melrose. HO. 8128.

$45—50. SIDE double mod., 4 rms., bath. 1 blk. Western, 1 blk. Beverly Blvd. 407 N. OXFORD. 597015 or DU. 0270.

$100—721 N. WILTON PL., 6 sunny rms., redecorated, tile sink, 2 baths, 2 bedrms., ey. Holmes bd., gar., water incl. Adults.

BUNGALOW APT., among the trees in Las Palmas studio court. Secluded, but close in. 2045 N. LAS PALMAS. HE. 4364.

MOD. 4-RM. bung., disap. bed, tile bath, sink, cottages. 4713 CLINTON ST. HE. 4664 or Inq. 739 N. JUNE ST.

FIVE-room bungalow, two bedrooms, tile bath, garage, phone, near "H" car. 4063 OAKWOOD AVE. DUnkirk 5466.

$75—SIX-room new bungalow, just No. Franklin ave. This price adults only. Apply 5905 Franklin ave. GRanite 2546.

BEAUTIFUL 10-rm. house, 4 bedrms. 2 fireplaces, furnace, gar. Very attractive. Rent $150. 267 S. RAMPART. FI. 8760.

$50. 5 RMS., 2 bedrms., extra large living, dining rms., gar., splendid location. Prefer people. 5017 SUNSET BLVD.

W. HOLLYWOOD, ½ DBL. 5-RM. MOD., GAR. $65. 801 VISTA. OPEN 10 TO 4. OWNER, HOlly 7406.

8-RM. bungalow, complete in every detail. 132 N. IRVING BLVD. $160 mo., phone GRanite 5098.

SHATTO ST., 1618, Westlake dist., beaut. 2-story 7-rm. stucco, mod., newly dec. furn., gar. Key 633 UNION, 51818.

FREE—Los Angeles city map mailed to any address. BEKINS VAN & STORAGE CO., 1335 S. Figueroa. ATlantic 8281.

FOR RENT—6-room bungalow with garage, $50 a month on year's lease. Call 1462 SUNSET BLVD. 58762.

$45—SOUTH 4-room double. Nook, shower, fireplace, door bed. 839 NO. OCCIDENTAL BLVD. DUnkirk 6979.

HOLLYWOOD ½ duplex, 2 bedrms. and wall bed. $45. 6116 ROMAINE near Vine.

COZY, MODERN 4-RM. BUNGALOW & GARAGE, $40; 2116 SO. NORMANDIE.

$45. 5-RM. mod. bung., gar. children. 2857 WEST VIEW. Adams car. 72783.

HOLLYWD., nr. Western-Vermont, 10-rm., $150. Water paid. HO. 2882.

BEAUT 5-rm. dup., nr. Forum thea. 1191 NORTON AV. 2 bedrms & built-in beds.

½ DOUBLE bungalow, with garage. 3918 W. 28TH ST.

N. KINGSLEY DR., 1207, 5-rm. mod. rear bung., 2 bedrms., $50. Call Monday.

$37.50—4 rms., new stucco, near car and stores. Key at 3070 W. 10TH ST.

$35. STRICTLY modern 3-room bung., nr. Holly Junction. Inq. 1377 LUCILE. 590240.

COZY 4-rm. ½ dbl., 2 beds, lawn, gar. Adults. 824 N. Orange Grove ave. EM. 5820.

$45—1162 N. MILTON AVE., ½ double mod. 4-room bung.; garage. HO. 0054.

$40—4-RM. bung., 2 bedrms., kitchen rge., all conv. Cor. Hobart & 11th St. 72491.

BARGAIN—New 7-R. stucco, cent. Holly., dbl. gar. 2 baths. $100. HO. 4866.

HOLLYWOOD home, 2 baths, attractive rental. Mrs. Stewart. GR. 2296, no agts.

$40. 4 vacant S.E. rooms, side st., 7th at W. Cor., high-class district. EM. 1475.

7-RM. house, newly renov., 820 W. 17TH. Ph. res. AT. 1723 or ofc. ME. 0601.

FINE new 5-rm. duplex. 1922 PALMDALE AVE., at Washington car. EM. 4321.

5-RM. bung., 2 bedrms., tile bath, sink, $100. 350 N. LARCHMONT. GR. 1489.

$100—Attrac. Wilsh. 8-rm. home, 2 baths, gar. 372 S. RENO. H car. DU. 2849.

5 LARGE SUNNY ROOMS WITH GARAGE. REAS. 334 S. CORONADO.

NEW 4-rm. house, 2 bedrms., tile sink. Garage, $40 per month. Owner, DR. 1004.

6-ROOM modern bung. and garage. 1801 W. 29TH ST. WA. 9917.

UNFURNISHED house to let. 2025 CAMBRIDGE ST. 6 rooms and garage.

4-RM. half bung., gar., tile bath, sink. Extra bed. 1839 MANSFIELD AVE.

FURNISHED ½ of dbl. bung. 4-rm. & bath. Call at 4418 W. PICO. Ph. EM. 0378.

1516 S. HARVARD, 6 lge. rms., slp. pch., 3 bedrms. & bath upstairs. Garage.

6 RMS., 1211 New Hampshire, 2 bedrms., disappearing bed in den, gar. HE. 8633.

TO LET—HOUSES— Unfurnished

West and Northwest

FORMOSA, 1109, $60. ½ blk. Santa Monica car. Beaut., 5 rms., tile bath, sink; gar. GR. 0793.

South and Southwest

DOUBLE bungalow, 4 rooms and bath, entirely modern and has just been refinished throughout. All built-in features, automatic water heater, hardwood floors. $55 mo. Garage included. 1130 BROWNING BLVD., close to 4 car lines.

$45. BUNGALOW, 4 rooms, stucco, almost new, latest imp., extra bed, near schls., theater, stores, yellow cars. Shrubs, flowers, fountain. Keys at 3997 ST. ANDREWS PLACE.

JUST completed, strictly modern double 4 rms., 2 bedrms., bkfst. nook, tile bath and sink, each $50; dble. garage, 2 car lines. 140 and 142 W. 52ND PL. Owner on premises Sunday. GA. 4088.

YOU'LL love this. 3 lge. rms., stucco dbl. bung. All imp., tile bath & kitchen, gar., rent reas. Adults. Near Grand ave. car. 4614 8TH AVE. Eves or Sun. UN. 0124.

4721 11TH AVE.—Beautiful new dble., southeast exposure, 5 large rooms, 3 closets, tile bath, sink. Garage. 1 block car. Reas. Phone VE. 4837.

12-ROOM house with large community room that will sleep 10 persons; 4 baths, suitable for rooming house or boarding house. Garage. 2809 S. HOOVER ST.

½ DBLE. A real home, 4 rms., extra bed, tile bath, hdw. firs., plenty of closets, gar., water paid. Lawn cared for. 4053 BRIGHTON AVE. VE. 4092.

MOD. 6-ROOM HOUSE. HDW. FLOORS. BUILT-INS. JUST REDEC. NICE NEIGHBORHOOD. NEAR SCHOOLS, CHURCHES, CARS. $60. 1735 LEIGHTON. UN. 1669.

6 RMS. and garage, nicely arranged, quiet neighborhood within 2 blocks of 2 car lines. Tel. VE. 0517. 1246 W. 53RD ST. See owner in rear.

5 ROOMS, beaut. new bung. & garage, close in, on good street, near car line. Reasonable rent. Ph. UN. 1546.

$42.50, DOUBLE bung., 3 rooms and bath, all modern. Gar. 1459 W. 52ND ST. VE. 2307.

1729 W. 52ND ST., near Western, new 5-room, nook, closet bed, range, automatic heater, many extras. VE. 4150. $40.

MY new 6-rm. home, 3 bedrms., nr. Moneta. Reasonable. 334 W. 60TH ST. TH. 8840.

4-ROOM DUPLEX, 4266 So. Main. Closet bed, hwd. floors, instantaneous heater and garage. $50. HU. 6454-W.

6-RM. bungalow, 3 bedrooms, gar., clean, near Vermont and Vernon Ave. $50. 4666 ORCHARD AVE. GR. 4156.

$40, 1830 W. 38TH ST. 5-rm. Keys at 1834. OWNER, 1412 W. 8TH ST. Ph. 554-299.

BEAUT. 7-rm. bung., mod. conv., newly dec., 3 bedrms., gar., 1821 W. 41ST PL. UN. 4722.

5 RMS., garage, $55 mo., furniture for sale cheap if wanted. 235 W. 37TH PL. GA. 2919.

BEAUTIFUL 5-room colonial bungalow, ph., large yard, garage, $60 on lease. 3787 CIMARRON. Phone EMpire 8803.

$60—MOD. 6-rm. bung., auto. water heater, water pd., garage, 2 car lines. 5125 S. WILTON PLACE. Phone VE. 0451.

4 RMS. and gar. New and modern in beautiful Ethel Villa. 919 LEIGHTON AVE. Just south of 39th at Vermont.

ATTRAC. 6-rm. bung., fine loc., close cars, schls., ph. in. UN. 0711. 1707 LEIGHTON AVE.

EXCEPTIONALLY beautiful 4 large rm. dbl. $50; lawn, flowers, cared for. Adults. SHAW-YARNALL CO., UN. 1504.

$65—7 rms. 2-story house, nr. Exp. Pk. Blk. W. of Vermont. Gar. Adults. Owner, 1042 W. 38TH ST. Ph. BE. 6163.

$45—5017 CIMARRON ST., ½ dbl., 4 rms. mod., bearing fruit trees, phone inst., gar. Adults. VE. 4998.

TO LET—5-room bungalow & garage on car line. OWNER, premises 1 to 3 p.m. 5209 SO. WALL ST.

MOD. sgl. bung., 1714 W. 57th st. 5-rm., bkfst. nk., gar., nr. Western ave. Theater, schools, church. VE. 6382.

NEW 4-rm. duplex, hdw. floors, wall bed, bk. nook, tile bath, gar. $45. 839 W. 73RD ST.

$25—3862½ Denver Ave. 3 rms., bath, hot water, slp. porch. TH. 8887.

5-RM. house with large screen porch. 1506 W. 59TH ST. $35. In rear.

4054 7TH AVE. 5-rm. mod. bungalow, redecorated. Garage. 760637.

NICE home, 3 rms., bath, nook, dis. bed, garage, reduced to $30. 7824 S. MAIN.

LOVELY bung., 5 lg. rms., gar., nice neighborhood. $65. Adults. UN. 2675.

NEW 4-rm. unfurn. house, near U.S.C. 700 W. 35TH PL.

SINGLE bung., 2 bedrms., all modern conveniences. Gar. $50. 5120 4TH AVE.

½ DBLE. bung. 5 rm. tile bath and sink. Garage. 5602 S. VAN NESS AVE. VE. 0990.

4-ROOM bung., screen porch. $35. RODEO RD. Phone 73814.

MODERN 5-rm. house. $40. corner 78th and Moneta. AX. 1057.

653 W. 50TH PL. 6-rm. house and sun parlor, gar. Nr. car line. 74543.

NEW 4-room double with garage. 1830 W. 39TH PLACE.

4 RMS., bath, strictly mod., gar., reas rent. 558 W. SANTA BARBARA.

$35—Tallman, 3420, 5-r. Month free, blk. W. of Ver. nr. Jefferson. 590887. Gar.

$35—NEWLY finished ½ double, wall bed, garage. Good car line. 949 W. 64TH ST.

BEAUT. new 5-rm. mod. bung., hwd. firs. & gar., reas. rent. 6027 FIRST AVE.

BEAUTIFUL 6-rm. stucco bungalow, nr. St. Mary's, Angeles Mesa; gar. TU. 2473.

SIX rooms and garage, $50. 1202 W. 38TH PLACE. Open for inspection.

$35. VERY fine new sunny 4 rooms, bed, veranda, adults. 143 W. 59TH.

COSY 3-room house, bath and screen, couple only. 3821½ W. 57TH ST.

$30—New 3-rm. house, ½ blk. stores and Vermont ave. F. car. 932 W. 76TH ST.

DUPLEX, 4-rm. and sleeping porch, A1 condition. EM. 4374.

MODERN 8-rm. house, nice yard, garage for 3 cars. 3832 S. GRAND. HU. 4445.

SPEND the summer at SANTA MONICA. Low rents.

$15, 4 RM. house, water paid, children welcome. 8207 S. MAIN.

$45, ½ NEW dble. 4 rm. nook and extra bed, gar. 4504 7th ave. BE. 6165.

$30.00—3-room, hdwd firs., bath, sl. pch. New, never occupied. 601 W. 74TH ST.

3 ROOMS, bath, buffet, ex. bed, range, gar., F car. 847 3-4 W. 84TH. TH. 4706.

5 ROOM house, $50, at 126 14TH PL. OWNER, 438 Bradbury Bldg. VA. 8576.

$50. 7 ROOMS house and garage, water paid lawn cared for. 710 W. 60TH ST.

SUNNY 6 rm. colonial bung., gar., $47.50. 1927 W. 38TH.

NEW front bungalow apt. 3 rms. Call 1654 W. 38TH ST., near Western.

ATTRACTIVE 4-rm. bungalow and gar. 611 W. SANTA BARBARA. VE. 2039.

5-RM. just refinished, very des. rm., quiet st. Children welcome. 851 W. 50TH PL.

DOUBLE bung., just finished, very attrac. 4342 KENWOOD, near Normandie.

10-ROOM house, suitable for light housekeeping. 2625 S. MAIN.

3 ROOMS, bath, disappearing bed, gar. $25 mo. 5846 SO. HOOVER.

$35—5-RM. Calif. bung., good cond., adults. Gar. ex. 1277 W. 23RD ST. BE. 0291.

$42.50, new 4-room mod. bung. Auto. heater. Hwd. floors. Gar. 7024 S. Hoover.

MOD. 4-rm. bung., gar. $45. 3 rm. $35. Nr. U. F. cars. 920 W. 59TH PL.

$40—LOVELY 4-room stucco, automatic heater, tile bath. Adults. 3976 2ND AV.

NEW, attractive 3-rm. stucco, large yard, $35. 847 W. 68TH ST. TH. 4113.

6 RMS., bath. Hall in center. Good cond. Rent very reas. 3984 TRINITY. 75231.

4-RM. Swiss chalet, built-in bed, hdw. firs., gar. $46. 515 W. 52ND PL. AX. 7558.

SIX rooms and garage, $50. 1203 W. 38TH PLACE. Open for inspection.

6-RM bungalow at 2014 ARLINGTON, phone installed. $60. EM. 4494 or TR. 4033.

East and Southeast

$30. 3-RM. mod. New, 2 car lines. 1 blk. hd. firs. Tile sink and bath. 4429 STANFORD AVE.

8-RM. gar., 1st at Hoover. 120 ROBINSON. $80. 4 & 6-rm. flats. 500 SO. UNION. Ph. 51837.

$22.50, STANFORD AVE., 2013, 2-rm. duplex. $32.50, Stanford, 2023, 3-rm., bath, mod.; close in. 857 E. 21ST ST.

$50. 5-RM. house, basement, dbl. garage, partly furn. 420 E. 43RD ST. Ph. AX. 9637.

4 RMS., sleeping pch., bath, dbl. garage. 1437 E. 59TH ST. Adults. $27.50.

6-RM. house, gar., mod. Fine loc. Adults. OWNER, 3077 Lanfranco. AN. 7448.

3 ROOMS and bath. 939 TOWNE AVE. Rear. Phone GA. 7084.

FOR RENT—5 large rooms to colored tenants. $45 mo. TH. 6087.

FOUR rms., $25; five rms. on car line, reduced rates, adults. 3824 MAPLE.

5-RM. corner bung. $45 per mo., including garage and water. 419 E. 46TH ST.

NEW 3-room bungalow, $30, with garage. 441 E. 47TH ST. AX. 7780. Nr. 2 cars.

MOD. 6-room house, sleeping porch, fruit trees, gar. 1434 E. 78TH ST. VE. 1447.

North and Northeast

$25. 4 RMS., newly dec., partly fm., auto. heater, nr. school. York car. GA. 7356.

$35. 4-RM. house, gar., 1941 WHITMORE AVE., and Edendale car, good neighborhood.

COSY bungalow, 3 large rooms with sun parlor, range, bed & drapes, ½ block to car. $32. 321 W. AVE. 37. W car.

322 W. AVE. 65, strictly modern bung., large airy rooms, 4 rms., dressing rms., portable bed, many closets. EM. 2527.

5-ROOM house, basement, garage, large lot, $35. 2311 S. GRIFFIN AVE.

$30. MODERN, 5 lg. rooms. 336 N. JOHNSTON. Griffin car to Ave. 28. Adults.

$30. 3-ROOM bung. and br. nook, adults. Call Dist. 244 NO. AVE. 22.

$20—3-ROOM house, unfurn. 1436 N. SOTO ST. Call 1400 N. SOTO.

TO LET—HOUSES— Unfurnished

North and Northeast

BEAUTIFUL COURT, of 3 & 4 rms. All conv. Built-in beds, ice box, hdw. floors, heaters, good neighborhood, children welcome, rent reas. 482 EAST AVE. 28.

5 LARGE rooms, garage, $50. The best in the city for the money. Nearly new. Modern bungalow. 15 minutes to town. 1418 MAYCREST AVE., off of 5500 Huntington Drive.

STRICTLY mod., hdw. firs. throughout, 2 bedrms., bkfst. nook, gar., fireplace, reas. 706 ISABEL. B car to Pepper ave.

LOVELY 5-rm. 2 bedrm. newly dec. garage, shrubs, $40. Blk. car. 480 SOLANO ST. CA. 2660.

$35. 5 RMS. Bath, gar. Large yard, near car and stores. 118 N. AVE. 50. CA. 2561.

ARTISTIC BUNGALOW, under the sycamores. 218 E. AVE. 42. Apply on prem.

$25—3-RM. mod. duplex, gar. ont. Nr. Elysian Pk. 658 AMADOR ST. CA. 3508.

MOD. 5-rm., 2 stores, elec. washer, gar., $45. Lg. yd. 822 N. AV. 64. GA. 7224.

3-ROOM suite. Store ft. Cottage. Nr. city water wks. 1111 WHITTIER BLVD.

TO LET— Suburban and Country

FOR RENT—BY MONTH OR BY YEAR, BEAUTIFUL FURNISHED HOME IN ALTADENA, 10 LARGE ROOMS. LIVING-ROOM, LIBRARY, DINING-ROOM, 4 MASTER BEDROOMS WITH BATH FOR EACH, 2 MAIDS' ROOMS WITH BATH, LARGE SITTING HALL WITH BROAD STIRWAY. PIPE ORGAN ON LANDING; SLEEPING PORCH. BEAUTIFUL GROUNDS. CHAUFFEUR'S ROOM IN BASEMENT. GAS FURNACE. CALL FAIR OAKS 432.

TRULY beautiful suburban residence, one of the finest near L. A. 9-rm. unfurn. Spanish stucco, big studio, 3 fireplaces, electric range, etc. 2 acres, wonderful lawns, flowers & trees, near best schools, 8 miles south Los Angeles. Owner, GRanite 7316.

5-ROOM house, and ½ acre lot, mod. conveniences. Chicken coop for 600. Rent by mo., 6 mo. or year. 11085 FIR ST., Lennox. Hawthorne car to Center St., 2 blks. W. to Fir.

FOR RENT—Small house furnished. Outskirts of Hawthorne. Good lot. Cheap to right party. MARTIN, 3739 Harvard, L. A.

TO LET— Beach Property

TO LET—Write to "Long Beach Tent City" for special spring prices. Clean housekeeping beach tents. Ideal for tourists.

EL DORADO APTS., new, mod., every convenience. Reas. rent. 21 Westminster, Venice.

4-rm. furn. flat in Venice, near ocean, reas. OWNER, VAndike 0427.

VENICE, 24 Breeze Court, $20, partly furn. Owner, 348-51 LOS ANGELES.

TWO story, eight room home, four bedrms., sleeping porch, garage, two blocks from ocean, lease for year or more, furnished if desired. OWNER, P. O. Box 235, Ocean Park, Cal.

HERMOSA, $35. 5 room and garage, unfurnished; also 3 room furnished. A. E. MORGAN, 2122½ Laura Drive, Hermosa.

RENTAL SPECIALISTS—MISS COUTS, MORTON AND FRANKLIN, 1662 Ocean Ave., Santa Monica. Ph. 23974.

A BEACH home. A saving in rent at Santa Monica.

TO LET— Or Lease

Miscellaneous

FOURTH AND WALL STS. STORES and LOFTS for wholesalers, jobbers, mfrs., agents and light mfg. establishments; new building, light on all sides; alley at rear. J. W. LEWIS CO. 435-437 So. San Pedro st. Faber 4352. "On the Ground."

GARAGE, NEW BUILDING 75-CAR CAPACITY, FINE LOCATION. LONG LEASE. NO BONUS. PH. AX. 2970.

BLDG. for lease, heart of auto section, Vermont ave. frontage. 4910 S. VERMONT.

FOR RENT—A front lodge hall in the Flower Auditorium Bldg. 1720 S. FLOWER, Tuesday evenings.

JUST comp. store & apts., rent or lease, cheap. 1869 E. VERNON AVE.

FURNISHED office, all or part, or will sell furniture cheap. 217 BARTLETT BLDG.

WONDERFUL loft for rent, suitable for club or photographer. 355 SO. HILL.

Stores and Shops

48TH ST. AND CIMARRON—6 new brick stores. Public mkt., drug store, dry goods, millinery, tailor, beauty, barber shop, bakery, etc. Splendid location. Cheap rent. Owner on premises.

EXCLUSIVE large stores, N.W. cor. Moneta and Vernon. Transfer cor., next to public market and drug store. Dry gds., men's or ladies' furnishings, shoes, millinery, tailor, beauty and barber shop.

STORE MILLINERY, DRESSMAKING, HEMSTITCHING. Well settled district, Heliotrope Dr. cor. Melrose to N. Normandie. See LOOMIS at 4583 MELROSE AVE.

FOR LEASE—Store rooms on W. 7th st., nr. Figueroa. Good value. Splendid location. See HARRY G. HENLEY, Agent, 319 Brockman Bldg. TR. 6326.

TO LEASE—2 stores, old established business center. 1278-80 W. 39TH ST., at Normandie. Beauty parlor, millinery, confectionery or what? 769184.

CHEAPEST STORES ON WESTERN AVE. for market, dry goods, men's and ladies' furnishings, barber shop, etc. 451 NO. WESTERN AVE. GRanite 1208.

MONETA STORES. 45 by 80. West side, 4700 block, next to Pacific Southwest Bank. Will lease all or half. Call OWNER, EM. 3735.

STOREROOM in NEW BRICK BLDG. suitable for TAILOR, HARDWARE or PLUMBER. RENT ONLY $50. Apply 5721 SO. HOOVER or Phone EM. 8272.

1 MONTH RENT FREE. Market rm., new bldg., fixtures built in, reas. rent. Open. 1304 W. 24TH ST. GR. 4548.

FOR RENT—Fine large storeroom, new and modern, splendid apartment house neighborhood. Rent $65 per month. OWNER, MAin 5253.

STORE for shoe repairing, with living room, established business, rent $45. 1108 N. VIRGIL AVE., near Santa Monica Blvd.

STORES, 16x55, suitable for most any business. Nice family neighborhood. Big concession given. 4007 S. DALTON. Owner, 70452.

LARGE corner downtown store, $125; small adjoining store, suitable for barber, $50. Inquire ME. 2796 or EM. 1439.

STORE for rent, 2833 S. Main st., 25x60 ft. Plenty of space. Remodel to suit tenants.

GOOD LEASE, DRY GOODS, HARDWARE, PAINT SHOP. ROOM 20x55, NEXT TO BAKERY, ANY TIME. 2741½ TEMPLE.

STOREROOM 22x106, new brick bldg., cor. West Jefferson and Halldale ave. 1 R. OVERELL, 700 So. Main.

TWO CLASS A STORES. New, in booming neighborhood. Inquire 3972 SOUTH VERMONT. Phone VErmont 8598.

WANTED—Tenant for bakery. $50 per mo. Excellent location, fully equipped, fine opportunity, for right party. Tel. 760780.

TO LET—At 39th and Denker, 1 or 2 stores, suitable for market, etc. 5-yr. lease. Phone TRinity 8861.

STORE, 22x60, corner of 107th st. and Moneta ave. Good for any kind of business, lease for $450. Apply next door.

1443 CROWN HILL, gents' furnishings, shoes, shoe repair, 400 taxi drivers located opposite. EMpire 7129.

STORE, lease, electric, radio or shoe shop, 12x50, 41st Dr. & Hoover. $50. 10 stores in bldg. Phone VErmont 6059.

NEW brick bldg., 42x47. Fine location for grocery, market or shop, long lease. Inquire 1774 HILLHURST AVE.

SPACE to rent for grocery and delicatessen, 3rd and Catalina. Inquire 2708 W. 7TH ST.

SPACE in sewing-machine store, suit. light mfg. or any kind business. Call Sun. or Mon. 1785 W. JEFFERSON. EM. 4101.

LEASE 13 yrs. 19x105. Beaut. mezzanine, same size, 7th nr. Broadway. Address F. box 570, TIMES BRANCH.

STORE for rent, living-room, bath, fair, good location for any business. Reas. rent. 2302 W. JEFFERSON.

6732 SUNSET, lease S.E. cor. McCadden Pl., new store, 36x70, 3 show windows for furniture display, etc.

WONDERFUL location for cleaner, hand laundry, bakery and dry goods. Inq. at drug store. 2202 W. 11TH ST.

STORE 25x80. 221 E. Garvey ave., Monterey Park. Modern and well located for any business. Local and boulevard trade.

TO LEASE—Newly fin. handsome stores, corner Sixth and Bixel. Call 1101 W. 6th st. Phone 557864.

SPACE to rent for grocery and vegetable stand in meat markets. 768 W. 16TH STREET. HUmbolt 2229.

FOR RENT—At a bargain, 120 E. PICO, brick building, 25x90. Fine location, any business. Call 118 E. PICO.

DOUBLE store bldg., suitable for any business. Will divide. 10520 S. NORMANDIE.

FOR RENT—Good store on Hill st. Long lease. Ph. AT. 7757.

2 NEW stores for lease reasonable. 687 N. BERENDO. Ph. 592423.

STORE 19x50, garage, for lease. Inquire over store, 2086 W. JEFFERSON.

TO LET— Or Lease

Stores and Shops

3 STORES, COR. SCHOOL. GROCERIES, HARDWARE, VARIETY AND BARBER SHOP NEEDED BADLY. NO COMPETITION. NEW BRICK BUILDING. REAS. RENT. ROWENA AVE., BET. LOS FELIZ AND GLENDALE BLVD. E. HOLLYWOOD. J. H. TRATTNER, 597819. COURTESY TO AGTS.

STORE, 4356 MELROSE, NEAR HELIOTROPE, VACANT APRIL 1. ATTRACTIVE LEASE TO RIGHT PARTY. WONDERFUL FOR SHOES, BEAUTY PARLOR, OR LADIES' LINE. PHONE OWNER, HE. 0342.

STORE RENTALS. On Larchmont Blvd. New buildings, fine opening for shoe store, beauty parlor, 5-10-15c store and auto accessories. Information regarding price and business opportunities. LARONTE & RANSOM CO. 157 N. LARCHMONT BLVD. Phone Holly 9094.

STOREROOM, 15x50, located in building on N.W. corner of Beverly and Larchmont Blvds. Only one vacancy left in this brand-new building, dandy location for florist, barber, sports shop, etc. See MR. TUSTIN, owner.

STOREROOM, 15x50, located in building on N.W. corner of Beverly and Larchmont Blvds; only one vacancy left in this brand-new building, dandy location for florist, barber, sports shop, etc. See MR. TUSTIN, Owner.

AN attractive store in best location of Van Nuys, next to corner of Sherman Way. Reasonable. Alteration made to suit tenant. JOHN VAVEALLAS, Ontario, Calif.

HARDWARE NEEDED, ROSCOE CENTER—Also PLUMBER, CAFE, WALLPAPER, PAINTS. 18x50 brick block, tile trim. Satisfactory lease, proper tenants. NO COMPETITION. Owner, 629 Alta Ave., Santa Monica. Ph. eve. 22160.

STORE FOR LEASE. Called to N. Y., account sickness, will sacrifice 3 year lease, store center Hollywood. New brick building. Rent $50 per mo. Call GOTTHELF, HE. 8263.

SHARE loft, new bldg., 227 N. L. A. ST. Come well recommended. $25 per mo.

STORE 18x70. Newly decorated, fireproof, in business center. 3926 PASADENA AVE.

CORNER store, rent $75, double store, $50. Suitable for any business. AX. 3123.

TRANSFER corner, Pico and Vermont, for haberdasher, jeweler, etc. 2509 W. PICO.

CORNER STORE & OFFICES, 2012 W. 6TH. NEAR WESTLAKE PARK.

SPLENDID store rm., business street, fine loc., lease, barg., $50. 4762 MONETA.

$50, 2 stores; $45, 2 fine office apartments. 4917 WEST ADAMS. GRanite 3063.

1740 HIGHLAND AVE. STORE 14x70. NEW & WELL LIGHTED. Holly. 0878.

Offices and Desk Space

OFFICE SPACE. Deskroom and display space suitable for manufacturers, builders and sales agents, telephone service, also private offices if desired. Courteous attendants to explain your display during your absence and to take your messages. BUILDING MATERIAL ARCADE, 1040 S. BROADWAY.

"KEIM FOR OFFICES" anywhere any size. Single or suite. Call room 202 at 219 W. 7TH ST. for complete list and floor plans or phone TUcker 8412 or MEtro. 5782. No charge to you.

OUR OFFICE BUILDING SPECIALIST CAN SECURE LARGE OR SMALL SPACE IN ANY BUILDING IN TOWN AT RATES WITHIN YOUR MEANS. LET'S DISCUSS IT. W. ROSS CAMPBELL COMPANY, 712-14 S. SPRING ST. Vandike 1177.

TWO ARTISTIC RMS. Reception & Private. Attractive Lighting. Newly Decorated. Must be seen to be appreciated. Low rental. FAber 4571.

SEVERAL suites of large sunny offices, furnished or unfurnished. No manufacturing. Jobbers agents and brokers preferred. Apply 601 COTTON EXCHANGE BUILDING, 106 W. Third st.

3-ROOM office, $80, 2½-yr. lease, garage, 3 machines, lot rear, rented now for $25. Phone in. Grounds beautifully planted. Spot light, time clock. 427 S. LA BREA AVE. HEmpstead 4566. Evenings, GArfield 5665. MR. LAMBERT.

FOR RENT—A FEW GOOD OFFICES FOR IMMEDIATE OCCUPANCY. APPLY ROOM 404 SOUTHWEST BLDG., 130 S. BROADWAY.

WILSHIRE ground-floor office, for builder or architect. See MR. CURRY, 368 So. Vermont Ave.

OFFICE FURNITURE. We rent desks, chairs and complete equipment; rental may apply on purchase if you decide to buy. We also sell on easy terms. 211 WEST 2ND ST.

OFFICE and business quarters, 6514 Hollywood Blvd. bet. Wilcox and Hudson, second floor, 4-room suite. Fine for business and living quarters. RENT $65. PHONE ME. 7866.

VERY attractive light office in Class A bldg., near new Chamber of Commerce Bldg. Rental with full service $1.50 sq. ft. yearly. Apply ROOM 620, 110 W. 11th st. FA. 1175.

FOR LEASE—SUITE OF OFFICES ON 2ND FLOOR OF MARSH-STRONG BLDG. FACING STREET, ON LARGE LOBBY. PH. TRinity 1131. ASK FOR MR. AYERS.

ACCOUNT of moving to larger suite, will sell at very low figure, beautifully furnished office, Guaranty Bldg., Hollywood. Phone GR. 9291.

OWNER de luxe 5-room suite, Guaranty Bldg., Hollywood, will rent office with beautiful waiting-room. Terms reasonable. GRanite 9291.

SUITE of 3 rms., $65. Hibernian Bldg., 4th and Spring. Suitable for doctor or lawyer. Apply 1209 LINCOLN BLDG.

FOR RENT—Desk space attractive office, phone, stenographer and other service. 1202 HOLLINGSWORTH BLDG.

OFFICE suites for dentist, doctor, lawyer, etc. None in neighborhood. Dense community. Oakwood Bldg., 351 N. Western.

OFFICE and loft space, 7th near Grand ave. See HARRY G. HENLEY CO., 319 Brockman Bldg. TRinity 6326.

FREE—Desk space and phone to party who will remain in office. RM. 226, 6372 HOLLYWOOD BLVD. HE. 9567, 10 to 2.

DESK & desk space—Elegantly furn. suite, phones, steno., complete office serv. $25. Spring Arcade Bldg. RM. 701.

FURN. private office, reception-rm. & phones, $40; also desk, $15. 429 WESTERN MUTUAL BLDG. TU. 1628 or TU. 5882.

LARGE assembly room with small private office partitioned off; furn. or unfurn.; also single office. 503 Hibernian Bldg.

COMPLETELY equipped 3-room real estate office, North Vermont, phone installed. FAber 0482.

TO LET—Desk and desk space with steno. and telephone service. 811 STOCK EXCHANGE BLDG.

304 H. W. HELLMAN BLDG. Private sunny front office, attractive reception-room, very desirable, reas. rental.

DESK space or ¼ of office. 388 CITIZENS BANK BLDG. $27.50 mo.

DESK, phone & office service. Steno. in office. 616 METRO. THEAT. BLDG.

MAIL, phone service, $5 up. use of office and desks. Spring Arcade Bldg. Rm. 701.

OFFICES at reasonable rentals. Copp Building, 218 SOUTH BROADWAY.

TO LET—2-rm. suite, also single offices. 718 DELTA BLDG., 426 S. Spring st.

$5 UP. Mail and phone service. 718 PERSHING SQUARE BLDG. BR. 4120.

MAID and telephone service, $5. Desk, $10. Front office, 412 Douglas Bldg.

DESK space, phone, light, window, ground floor. $25. 843 S. Grand. TUcker 6115.

$12.50 MO. Desk, unlim. ph. serv. Dandy part. ofc. 434 Stack Bldg. 4th & Bdwy.

¼ OFFICE, $18 mo. Newly furnished, phone, typewriter. 130 S. Bdwy. R. 404.

OUTSIDE sunny office, completely furnished, 3 desks, $40. 428 DOUGLAS BG.

1105 STORY BLDG. Strictly private office, or space, best location. Phone VA. 2678.

FOR rent, furn. office or desk space, ph. installed, reas. 606 Wright-Callender Bldg.

FURNISHED office with telephone, $20 per month. 445 BRADBURY BLDG. MA. 0183.

OFFICE space with desk and telephone, furnished at low rates. 724 S. FLOWER.

OFFICE phone and mail service. 702 FINANCIAL CENTER BLDG. 7th & Spring.

PRIVATE OFFICE TO LEASE. 611 PACIFIC FINANCE BLDG.

SUITE OF OFFICES, AVAILABLE JUNE 1ST. APPLY 311 PANTAGES BLDG.

DESIRABLE offices, 12th floor Sun Bldg., 7th & Hill. $40 up. RM. 1210. TU. 4661.

GROUND floor desk or office space. Call 740 S. SPRING ST.

FURNISHED office, TRUE, 500 Citizens' National Bank Bldg.

DESK space with desk, phone and limited steno. service. 1102 VAN NUYS BLDG.

FROST BLDG., desirable offices for good tenants, reasonable. MGR., 145 S. Bdwy.

Industrial and Business Pty.

FOR LEASE for term of years. Figueroa street near First. 28,000 square feet, fireproof building with sprinkling system. Owner, TRinity 8351. Mr. Barbour.

1-STORY brick warehouse, 40x140, on railroad spur, car and truck level. Best location for storage or jobbing. 2437 ENTERPRISE.

BEVERLY HILLS industrial site, 100x150. Ample track facility. Rent reasonable. KARL F. BIEHLER CO., 247 Beverly Drive. OXford 5708.

FOR RENT—Small or large space in well lighted 2nd floor loft. 316 W. Pico st. Opposite Olive st. Apply on premises, WEstmore 2187.

BUILDING suitable for light manufacturing. Has been used as a cabinet shop. Reasonable. 740 E. 18TH ST. AT. 2641.

FOR RENT—About April 15th, all or part of 2-story factory Bldg., about 6000 sq. ft. 917 HEMLOCK ST.

TO LET— Or Lease

Industrial and Business Pty.

WILL BUILD PUBLIC MARKET OR GARAGE to suit tenant. We can prove that there is no better location on boulevard. RENT RIGHT. STONEHAM & WARREN, 1359 W. SANTA BARBARA. Phone UNiv. 0315.

623-625 SO. SAN PEDRO ST. 1-sty. brick bldg., 11,000 sq. ft., with offices installed; also 8000 sq. ft. of vacant ground at rear fronting on San Julian st., for shipping and private parking. An ideal arrangement for wholesale or light mfg. Frontage of 273 ft. along P. E. Ry. right-of-way provides unusual advertising advantages. A long lease can be made now at a moderate rental. See exclusive agents. J. W. LEWIS CO. 435-437 So. San Pedro st. FAber 4352. "On the Ground."

TRACKAGE BUILDINGS. NEAR SEVENTH AND SANTA FE—Almost new 1-story brick bldg. at carfloor height; trussed roof and many skylights; 80x123 ft., 9840 sq. ft. Low rent. NEAR SEVENTH AND ALAMEDA—2-story brick bldg., with very high ceilings and large freight elevator; total floor space 15,000 sq. ft. Rent only 2½c per sq. ft. for quick leasing. J. W. LEWIS CO. 435-37 S. San Pedro st. FAber 4352. "On the Ground."

WANT responsible tenants, have several well-located, vacant business lots suitable for theater, loft bldg., garage and stores, storage house, etc. Will build to suit responsible tenants, give long leases at flat rentals. Inquire of S. SCHWARTZ, 801 Pantages Bldg. Ph. VA. 0268.

15,000 SQ. FT. ON SPUR. NEAR 3RD AND ALAMEDA. flood light, fine delivery facilities, long lease, low rental, car-floor height, office partitioned. F. C. WOOD & CO. 126 W. 3rd. TUcker 1533; FAber 5509.

TO LET—2-story brick building, 1620 E. 7th st., 24,000 sq. ft. Also about same amount of space adjoining available if desired. Suitable for wholesale automobile or manufacturing business. Railway spur track on property. HARRY E. RICE, GRanite 6254.

FOR rent, modern class C warehouse of 22,000 sq. ft. space, desirable location, close in, paved street, Santa Fe spur track. Will rent or lease all or half. No agents need apply. Address J, box 17, TIMES OFFICE.

NEW FACTORY OR WAREHOUSE. LONG LEASE. Enterprise Street, ten minutes from Bdwy. Brick concrete, 40x140. Spur track. CAL. CRUSHED FRUIT CORP., HU. 4466.

3-STORY brick, 36,000 sq. ft. S. P. spur, 180 ft. on E. 7th st. Also 20,000 sq. ft. vacant adjoining. F. C. WOOD & CO., 126 W. 3rd. TUcker 1533. FAber 5509.

1 TO 6000 square feet storage or manufacturing space. For rent, electric freight elevator and trackage. Telephone and office service if desired. 110 CENTER ST. ME. 5291.

FOR RENT—NEW 1-STORY BRICK BLDG. 60x110, SUITABLE GARAGE OR MANUFACTURING. WILL DIVIDE. CENTRAL REALTY COMPANY. MAin 3922. 1208 Loew's State Bldg.

FOR LEASE—For 5 years, 9th st. near Central, 5000 sq. ft. Owner, MR. BARBOUR, TR. 8351.

SMALL well lighted loft, suitable for mfg. agent, commercial photographer or printer. $75 mo. 417 E. PICO. Rm. 600.

SPACE 45x50 brand new bldg., indust. dist., low rent. MR. SALINE, 717 W. 16th St.

Poultry Ranches

FOR LEASE—10-acre poultry ranch in San Fernando Valley, on boulevard and electric car line. Nice 5-room house, 4 large laying houses, brooder house, packing house; all equipped with tools, etc. No stock, 3-year lease. Apply to J. JEPSEN, Owensmouth.

5-ACRE, first cottage on 166th st., E. of Main st. blvd., Gardena. Owner on premises Sun. after 10 a.m. Ph. week days, CA. 0182.

FOR RENT—3-ACRE poultry ranch in Tujunga, nicely furn. 4-rm. house, has garden and fruit trees. Apply JOHN D'AULE, 2729½ W. 9th st.

5-ACRE ranch, good 6-rm. house, plenty of water, near Watts. 302 LANE MORTGAGE BLDG. ME. 4622.

TO LET—FLATS, HOUSES, APTS.—With Furniture for Sale

FURNITURE, clear, with long lease, 8 unit Court. All dbl. best rental dist. Nr. W. Lake Pk. All full. Will sac. 862-864 S. CORONADO. DU. 7401.

BARGAIN, furniture, $800. Lovely 6-rm. flat, 4 bedrooms. All rented. Rent $45. 1417 S. FLOWER. AT. 5842.

7 RMS., nicely furn., rent $55, price reas. Terms. 908 W. 18TH ST. AT. 0879.

14TH ST., 18¼ W. 6 rm. income at $350, part cash. Parking. MEtro. 2839.

FURNITURE for sale, 4 rooms and rent apt. reasonable. 191 W. 41ST PLACE.

BIG BARG. Lovely home & inc. 9-room house, furn. & lse. Pk. ap. 1217 W. 11TH.

FURNITURE—HOUSEHOLD GOODS—For Sale, Exchange

EVERYTHING must be sold. Leaving city. 10 rms. of furn. Practically new. 4 walnut, 1 mahog. ivory bedrm. sets. Full & sgl. enamel steel beds, springs, mattresses, rugs, all sizes. Walnut dining set. Overstuffed davenport & chairs. Bed davenport, living rm. tables, mirrors, floor lamps, gas range, refrigerator. New grand piano. Home Sunday. 625 S. BERENDO. WA. 9705.

DE LUXE, BEAUTIFUL 4-RM. OUTFIT, 3-piece velour loose cushion overstuffed living-room suite. French gray bedroom set, 5-piece walnut dining room set with tapestry or blue leather seat chairs; also gas range. ALL FOR $150 CASH OR TERMS. OPEN EVENINGS. 5552 HOLLYWOOD BLVD. Take car to Western ave.

USED 4 months. Taupe mohair set, Wilton rugs, Huguenot walnut dining and bedrm. sets, mirrors, art lamps, linens, silver. Will sell separate pieces. Very complete for anyone wishing to furnish 4 or 5 rooms. This flat must be seen to be appreciated; flat for rent; use of phone. Dealer, Auctioneer welcome. 2119 3RD AVE.

BARGAINS! HOUSEFURNISHINGS!

$7.50 lamp and shade	....	$4.50
7.50 32-pc. dinner set	....	5.25
3.50 7-pc. water set	....	1.75
8.50 refrigerator	....	6.15
5.00 25-ft. garden hose	....	3.75
12.50 lawn mower	....	9.75
25.00 gas stove	....	18.75

OVERELL'S, Seventh & Main Sts.

REFRIGERATOR, $10; upholstered Chaise longue, $15; Sanituf box springs, $15; chest of drawers, $10; 5-pc. dining set, $20; 5-pc. ivory bedrm. set, $45; music cabinet, $7; full size bed, springs & mattress, $12; several good 9x12 and 8x12 rugs, $10 and up. 922 W. 16TH.

ENTIRE furnishings of 5-rm. bung., 3-piece velour, walnut dining and ivory bedrm. suites, 3 rugs, tables and mirrors, lamps, day bed, gas stove, etc., used less than 2 mo. All or part. House for sale. Dealers, everybody welcome. 3520 W. 59TH PL.

6-PIECE walnut dining-rm. set and tea cart, $175; mahog. gateleg table, $20; Singer sewing machine, $40; Ohio vacuum sweeper, $35; lawn mower, $5; everything like new. 947 ELDEN AVE.

$ 45—6x 9 Wilton vel. rug	....	$22.50
65—9x12 Wilton vel. rug	....	37.50
100—9x12 Wilton rug	....	39.50

MAJESTIC FURNITURE CO. 1057-59 N. WESTERN AVE.

ALL new, 4 rooms of furniture, $119. Nothing like this in Los Angeles, $100 below original value. Convenient terms. COAST FURNITURE CO., 861 S. Figueroa. BR. 5560. Open evenings.

MUST sell at once. Baby go-cart, mahg. roll-top desk, swivel chair. Piano. Misc. 235 N. MANHATTAN PL.

MAHOGANY English table, 240 yrs. old. Very old chair, rare and beautiful. 1332 N. SANBORN AVE.

VICTROLA, 75 records, $50. Davenport, $35. Mahogany table, $10. 2 Oriental rugs. 3036 W. 27TH ST.

FOR SALE—New rugs direct from mill via the water. Buy your rugs at 436 PACIFIC AVE., San Pedro.

LOVELY Candlewick bedspread, some cut glass, gate leg table and other things. Call morn. 7129 SUNSET BLVD.

COMPLETE furnishings of 4 rooms, 5 months old. Forced to sacrifice. Leaving city. No dealers. Apply PH. 595925.

LIVING SET, mohair; Victrola, dining set, wal.; Wilton & Axm. rugs. Dealers don't call. 1923½ 8TH AVE., off W. Wash.

COFFEE table, 2 bridge standards and shades. Sell cheap or exchange for wardrobe trunk. Ph. HEmpstead 1518.

7-PIECE apple-green bedroom suite, twin beds, oriental rug and other furniture. HOlly 6592.

HOUSEHOLD furniture, including 2 solid mahogany spinnet desks, all very reasonable. 223 W. 41ST PLACE.

FOR SALE—Twin brass beds, box springs and other furniture. REGENT APTS., 2401 W. 6th st.

DINING-room set, 8 pieces, walnut finish. HO. 7750. 4862 LEMON GROVE AVE.

FURNITURE of 15-rm. house and oriental rugs. Wilshire dist. 604 SHATTO PL.

MAHOGANY bedroom suite with 2 dressers, gas range. 4838 MELROSE. HE. 0182.

SANITARY & ¾ box couches, also mattresses, both splend., beds ex. cond. HE. 5805.

BEAUT. LIBRARY TABLE, $5.50. 402 MUSIC-ARTS BLDG., 233 S. BROADWAY.

4-RM. furn. complete, including piano. Sac. ½ price. Owner, ANg. 2480.

MUST sell all my furniture at once. Below wholesale. 1852 W. Washington st.

LIVING rm. suite. Mohair. 3-pc. 1702 7TH AVE., off Wash. Dealers don't call.

FURNITURE—HOUSEHOLD GOODS—For Sale, Exchange

BIG RUG SALE. $15,000 STOCK to select from. ANGLO PERSIANS, KARNAKS, HERATI, ROYAL WILTONS, VELVETS AND AXMINSTERS, TAPESTRY BRUSSELS.

ALL SIZES.	BEST PATTERNS.
9x12 Axminsters	$24.50
6x9 Axminster	17.75
9x12 fringed Velvet	20.75
9x9 Velvet	15.75
9x12 Tapestry	12.75
6x9 Tapestry	7.75
4-RM. OUTFIT, $125.	

STAR FURNITURE CO. R. E. JULIEN. Complete home furnishers at rock bottom prices. Your credit is good. 3567-69-71-73 Whittier Blvd. Phone ANgelus 3890 or ANgelus 2358. Take car marked "R" going east on 7th. Get off at Esperanza. 8 a.m. Open evenings. 10 p.m.

BEAUTIFUL furniture in Wilshire residence by the piece. Massive 3-piece mohair living room set, with solid mahogany hand-carved frame. Italian renaissance dining suite, Wilton rugs, walnut, ivory, gray, bedrm. sets, twin beds, wicker breakfast set, gateleg table, spinet desk, beautiful floor lamp, many odd pieces of living-rm. furniture, very reasonable. Dealer, 602 S. NEW HAMPSHIRE. Everybody welcome. WAsh. 0946. Call today and tomorrow.

LEASE EXPIRED. BIG REMOVAL SALE. BUY NOW AT WHOLESALE PRICES. Our entire stock of Grand Rapids furniture to be sold at a big discount. This is your opportunity to save money. Large selection of the new 1925 patterns in living-room, dining-room and bedroom furniture. Rugs. KEIM FURNITURE STUDIOS, 627 So. Western Ave.

4 ROOMS of beautiful furniture, consisting of walnut or enamel finish bedroom set, walnut Queen Anne oblong dining table and 4 chairs to match, 3-piece overstuffed velour living-room suite and gas stove, $155. Cash or terms. Open evenings. PEOPLE'S OUTFITTING COMPANY, 3994-96-98 S. Vermont ave. Corner Santa Barbara.

ANTIQUES. Discount sale, just received shipment. Graber Antique Shoppe, 617 N. Western. HE. 8832.

TAUPE Whittal runner, best grade chenille, $2.25 yard; orig. cost $15 yd; 50 room-size rugs, 9x12 size, $10 and up. Save 50 to 100%. 922 W. 16TH ST.

IVORY bed, dresser, brass bed, chiffonier, child's bed, library table, cabinet phonograph, Kellogg radio head set. GA. 5727. 522 CHESTNUT AVE.

PARLOR, dining and bedroom sets, dressers, beds, chairs, rockers, must be sold, very cheap; not later than Tuesday at 3416 SO. MAIN ST.

MOVING into our new home, must sell all household furnishings, including stoves, overstuffed set, rugs, etc. 4511½ DE LONGPRE. 591409.

PRACTICALLY new high class furnishings of 5 room flat. 952 S. WESTERN. 767108.

CHAIRS—WE RENT FOLDING CHAIRS, BEDS, TABLES, DISHES, COTS, DESKS. LOU SKEELS, 1914 S. MAIN. AT. 5835.

PIANO, other furniture for sale. Going East. 4303¼ S. GRAND.

3 GENUINE hand-made Navajo rugs, 1 6x9, 2 smaller. Reas. 2015 N. Vermont.

GOING EAST. FURNITURE FOR SALE. 133 W. 38TH ST.

4 BEDS complete, chairs, dressers, tables. Reasonable. 345 S. BIXEL.

ODD chairs, hand carved, custom made, less than wholesale. 268 NO. VERMONT.

Furniture, Household Goods at Auction

AUCTION MON. 10 A.M. 1351 BOND ST. 6 rooms good furniture, rugs and furnishings. Parlor set, mahogany breakfast set, range, linens, etc.

AUCTION MON. 2 P.M. 1082 GRAND VIEW ST. 6 rooms, parlor set, rugs, beds, dressers, vacuum cleaner, linens, good sale.

AUCTION TUES. 10 A.M. SO. WEST VAN & STORAGE CO. 1421 W. 24TH ST. Selling lots of furniture cover mortgage.

AUCTION TUES. 2 P.M. 3027 LA SALLE. 6 rooms, parlor set, upright piano, Royal Turkish rug, beds, dressers, mahogany dining set.

AUCTION TUES EVE. 7:30 P.M. 1152 W. 16TH ST. Stock of dry goods, notions, fixtures, furniture, etc. Must be disposed of, lease expires. Attend this sale. H. B. NASH, Auctioneer.

AUCTION. Tuesday, March 31st. Starting 10 a.m. (All day.) 3218 SO. MAIN. Furniture for the HOME, APARTMENT or HOTEL. Our place is filled to the top and we must clean out big consignments and we will auction them off lot after lot. Your bid takes them. Consignment includes full suites living-rm., bedrm. and dining-rm. sets, single pieces of all kinds, such as rugs, chairs, rockers, tables, beds, springs, mattresses, gas ranges, chiffoniers, linens, phonographs, pianos, etc. Be sure and attend this sale. PACIFIC AUCTION HOUSE, 3218 SO. MAIN ST. DAN FELDMAN, AUCT.

AUCTION. Monday, March 30, 10 a.m., 431 S. Los Angeles st. STORE AND DISPLAY FIXTURES consisting in part of show cases, wall cases, back bars, desks, chairs, forms, display fixtures, typewriters, check writers, adding machines, electric fixtures, etc. HOUSEHOLD FURNITURE. Repossessed by bank and to be sold to cover balance owing. Included are several lots of bedrm., dining rm., living rm. suites, stoves, heaters, rugs, etc. All to be sold for cash to highest bidder. MICHAEL A. LEVIN, Auctioneer. Phone ME. 2248.

FURNITURE AUCTION. TUESDAY, March 31st, 10 a.m.—ALL DAY. 3416 S. MAIN. ½ block S. of Jefferson, near 35th. Besides a household of fine parlor, dining and bedroom sets, we received a consignment of 60 rooms cheap furniture, including 60 dressers, 150 chairs, 50 rockers, 40 commodes, bowls and pitchers, several hundred pieces of bedding and linen, ice boxes, gas ranges, dishes, utensils, rugs and carpets. Home furnishers, city and country dealers, no matter if you need furniture or not it will pay you to see us Tuesday. SOUTHWEST AUC. HOUSE. S. BARAK, Aust., Main near 35th.

FURNITURE, Rugs, also MODERN 5-ROOM BUNGALOW, lot 45x157, 5481 S. St. Andrews Pl., at Auction Tues., 2 p.m. French walnut dining-room set, fine parlor set, French Wilton rugs, old ivory bedroom furniture, Singer sewing machine, $100 radio set with loud speaker, $45 clock, Radiant heater, Hoover elec. vacuum sweeper, Bucks gas range, dishes, kitchenware, etc. Owner leaving Cal. Positive sale. THE R. H. STROUSE CO., S. K. Noland, Auctioneer.

AUCTION. Wednesday, April 1st, 10 a.m. sharp. 3123 S. MAIN ST. Parlor, dining and bedroom furniture of all kinds. Davenports, dressers, beds, rockers, gas ranges, chairs, in fact, everything to furnish houses and apartments. Goods consigned to us must be sold regardless of cost. 1 P.M. We will sell 60 new and used rugs, 25 refrigerators and Victrolas. Dealers invited. HUmbolt 6942. E. C. Hill, Aust.

FURNITURE AUCTION. Mon., 10 a.m., 6 rms., 1351 Bond St. Mon., 2 p.m., 6 rms., 1082 Grand View. Tues., 10 a.m., 1421 W. 24th st. Tues., 2 p.m., 6 rms., 3027 La Salle. Tues., 7:30 p.m., 1152 W. 16th st. Wed., 10 a.m., 2305 S. Grand. Thurs., 10 a.m., 1425 W. 24th st. H. B. NASH, Auctioneer.

AUCTION. Entire furnishings of a home Monday, March 30 at 1:30 p.m. 133 So. Bunker Hill. First street car. Oak and ivory furniture, Axminster rugs, high oven gas range, ice box, bedding, linen, bric-a-brac, dishes, etc. To be sold piece by piece. A. L. MOXLEY, Auctioneer. THornwall 7993.

AUCTION TODAY. 422-426 STANFORD AVE. In order to sell without limit 32 rooms of furniture (building coming down,) will sell in lots to suit. Bring cash, be on time—will sell fast. Furniture must be removed at once. Dealers attend. E. C. HILL, Auctioneer. 71726.

AUCTION. TUESDAY, 2 P.M., 1853 W. 49TH ST. Furniture 6 rooms, living, dining and bedroom, mah. davenport, 9x12 Axminster rugs, breakfast set, rockers, lamps, refrigerator, gas range, curtains, etc. H. N. WOOD, Auctioneer. AX. 3992.

AUCTION MONDAY, MAR. 30, 1 P.M. 5 rms., inc. velour davenport, day. table, 3 rugs, rockers, 4 A. dining set, bedroom furn., side ice box, White gas range, k. chairs and table and etc. 229 E. 28TH. E. H. Eckhart, Auct. HU. 4455.

FURNITURE—HOUSEHOLD GOODS—Wanted

USED household and office furniture, highest cash prices, or exchange. F. M. DURBO FURN. CO. TRinity 8459.

WANTED—Privately, fine furniture of a complete home, including linens, drapes & silverware. Will pay all cash. 569280.

CALL up Security Auction, HUmbolt 3148. We will buy any amount of furniture or furnishings for cash.

LIV. din. & bedrm. set, rugs, range, piano, phonograph, bedding, furnishings, comp. home. Cash. BE. 3028. Eve. 760265.

WANTED—Complete furnishings of 6 rms. or any part for cash. Phone MRS. NASH, ATlantic 7715.

GET the highest cash price for your furniture and furnishings, any quantity. Call DWIGHT, HOlly 5715.

I NEED furniture, rugs, linen for cash from private party. HU. 0290.

CALL ATlantic 2994, private party wishes to buy furn., rugs, all pieces considered.

FURNITURE—HOUSEHOLD GOODS—Wanted

WANTED—FURNITURE AND FURNISHINGS of the highest quality for cash. Complete home or single pieces, including oriental rugs, antiques, musical instruments, silverware, chinaware, bric-a-brac, linens, bedding, etc. You will be pleased with my method of doing business. LEWIS S. HART, TUcker 6566.

WANTED. FINE FURNITURE AND HOME FURNISHINGS, including antiques, oriental and domestic rugs, linens, drapes, silverware, musical instruments, etc. Complete home or single pieces. WE PAY SPOT CASH OR SELL ON COMMISSION. CASH ADVANCED ON CONSIGNMENTS. H. F. BALL CO., AUCTIONEERS. ATlantic 9640. ATlantic 5611.

YOU want to sell your furniture. We want to buy. We pay cash at top market prices, and take it away—no trouble to you. COL. C. F. CALHOUN & CO., Auctioneers, Inc., AXridge 3640.

DON'T SELL your furniture until you see me. I will pay more for it and remove it at your convenience. Call HUmbolt 4817-J.

WE buy furniture, rugs and linens of every description and pay the highest cash prices. It will pay you to call HUMBOLT 0198. SOUTHWESTERN AUCTION HOUSE.

WILL buy any amount of furniture and furnishings for cash, or will sell it for you at auction. Call J. F. JOYCE, Auct. HUmbolt 6774.

THE GREAT WESTERN AUCTION HOUSE will buy your furniture and rugs from one piece to house full. ATlantic 1069.

WANTED—Oriental rugs; top prices paid. MARKWELL & CO., 302 Citizens' Nat. Bank. VAndike 8067, TUcker 8369.

CALL me first or last. I pay cash. Furniture or rugs. University 3278.

CASH for your furn. or furnishings, any description. GLadstone 0198.

I NEED rugs, furniture and linens—University 0479.

HU. 4831, eastern people, want fur., rugs, linens, pay cash. Call MRS. BLOOM.

WHAT have you in linen, furniture or rugs for big apt.? Call ANgelus 8708.

MUSICAL INSTRUMENTS— For Sale and Exchange

KNABE, $50. CHICKERING, $65. FISCHER, $150. EMERSON, $135. Many others. Terms $5 month. up. GOOD RENT PIANOS. NEW WHOLESALE SAMPLES, $150 UP. Grands, $275 up; players, $250 up. HEINE PIANO CO., 110 S. SPRING. ESTABLISHED 1882.

PIANOS RENTED. Rent a new or used piano.

Upright	$3 a month and up
Player	$5 a month and up
Baby grands	$8 a month and up

All rent can be applied on purchase later if desired. WURLITZER, 814 S. Bdwy. Open eves.

NAVAL officer's wife leaving city April 1 for China must sacrifice new mahogany reproducing Welte-Mignon grand piano, of finest quality, purchased 3 mo. ago; $1200 balance still due, can be paid off to factory on convenient terms. Original price $2850. What have you for my equity of $1650? Phone Holly. 6862.

NEW player pianos, $247. Just received big shipment from factory, all 1925 model players. Why look for a used player when new one can be purchased at this price, $247? Rolls, bench and free delivery, $10 down, balance easy. 607 W. 7TH ST. at Grand. Open eves.

SAXOPHONE—Special! Special! Special! Brand new complete saxophone outfit. Includes good standard make C melody saxophone, velvet-lined case, extra reeds, music lyre, neck strap and free lessons. All for only $89.50. Easy terms. WURLITZER, 814 S. Bdwy. Open eves.

RENTERS, practice pianos, $1 month up, players $4 month up, baby grands $8 month up. Ask about our free delivery plan. All rent paid can apply on purchase price of any new piano. [illegible] Open nights till 9. [illegible]

WURLITZER. Reproducing Grand Player. Recognized as the world's finest, must be sold. Reduced over $500. Will sell for $30 a month or rented for $12. WURLITZER, 814 S. Broadway. Open eves.

BABY grand piano, used but not abused, in one of Los Angeles' finest homes. Can be bought at a big sacrifice and for $10 a month, or rented for $8 a month. WURLITZER, 814 S. Broadway. FAber 4640. Open eves.

$84 BUYS guaranteed bungalow upright piano, especially fine action and sweet tone. Used but in good shape. Will sell for $5 a month or rent for $3. WURLITZER, 814 S. Broadway. FAber 4640. Open eves.

USED PIANOS—$65 to $285. Terms as low as $1.50 per week at the BARNES' Remodeling Sale—231 South Broadway. Open Evenings.

USED pianos, upright, fine condition, standard make, mahogany case, splendid, $165; another, Gildemeister & Kroeger, fine, $180; terms like rent. Piano Factory's Warehouse, 1026 S. GRAND AVE.

SAXOPHONES, recently traded in, as low as $28.50; new ukuleles as low as $2.50. Banjo ukes, $3.75. Tenor banjos, $9.50. Free lessons. Easy terms. Open eve. PLATT, 620 S. Bdwy.

PIANOS RENTED—One month or longer. Emerson, $5; Chickering, $4; Steinway, $5; phonographs, $2 up. Grand pianos, $10. MUSICAL INSTRUMENT STORAGE, 437 S. HILL.

USED PHONOGRAPHS—$5 to $65. A dollar a week or more pays for one at BARNES' Remodeling Sale—231 South Broadway. Open Evenings.

SPECIAL Wurlitzer tenor banjo outfit, including dandy, well-made tenor banjo, case, picks, extra strings and course of free lessons, $40. Sold on easy terms. WURLITZER, 814 S. Bdwy. Open eves.

VIOLIN outfit including Stradivarius model violin, full lined, nickel trimmed case, Brazil wood bow, chin rest, rosin, etc., special for $13.50. FREE lessons. Easy terms. Open eves. PLATT, 620 S. Bdwy.

RECORDO player piano with lots of rolls & a beautiful bench to match. Will sell for $195 or will rent for $5 a month. WURLITZER, 814 S. Broadway. FAber 4640. Open eves.

NEW PIANOS—$281. On the easiest kind of easy terms at BARNES' Remodeling Sale—231 South Broadway. Open Evenings.

NEW GRAND PIANOS—$575. On term payments—two years or more at BARNES' Remodeling Sale, 231 South Broadway. Open Evenings.

PHONOGRAPHS—As little as $1 week will buy a used Phonograph; various makes including genuine Victrolas, savings of $25 to $50. Open nights until 9. PACIFIC COAST PIANO CO., 815 W. 7th.

PLATT RENTS PIANOS—as low as $4 month. Big stock new and used uprights, players, grands, all rent applies if you buy later. Open eves. until 9. PLATT, 620 S. Bdwy.

$295 BUYS sweet toned little used Kimball piano. Pay $5 down. Easy terms on balance or rent $3 month. Apply rent on buy later. 932 S. HILL ST. Open nights till 9. Ph. TR. 2966.

NEW PLAYER PIANOS—$294. Two and a half years to pay during BARNES' Remodeling Sale—on Broadway, opposite City Hall. Open Evenings.

CHICKERING, sweet tone, easy action, used but guaranteed for ten years. Price $195. Easy terms or rent $3 month. Apply rent on buy later. 932 S. HILL ST. Open nights till 9.

NEW CONSOLE PHONOGRAPHS—$69. Five dollars per month, at BARNES' Remodeling Sale—231 South Broadway. Open Evenings.

WILL sacrifice this used Chickering grand for $365. Dark case; good tone. Only $10 down, balance to suit. Open eves. PLATT, 620 S. Bdwy.

SHOP nights at the big piano bargain center, 105 N. Spring. Pianos rented or sold on easy terms. All styles. Pianos, players and grands. DANZ, 105 N. Spring st.

SELDOM you have a chance like this. Fine Ludwig grand used, mah. case, beautiful tone, only $450, pay $10 down, balance easy. Open eves. PLATT, 620 S. Bdwy.

$195 buys sweet rich tone 88-note player piano in beautiful mahogany case, bench and rolls included. Pay $5 mo. DANZ, 105 N. Spring St., open eves. till 9.

PHONOGRAPHS FOR RENT. AS LOW AS $1 PER MONTH. WURLITZER, 814 S. Broadway. FAber 4640. Open eves.

SPECIAL, used Chickering upright, only $249, pay $10 down and $1 week, or will rent $4 mo. Open eves. PLATT, 620 S. Bdwy.

BEAUTIFUL Rosewood Knabe upright, used, but in fine condition, only $245, $10 down, $1.50 week, or will rent. Open eves. PLATT, 620 S. Bdwy.

FINE Franklin Ampico, mah. case, good condition, extra special value at $495, very easy terms. Open eves. PLATT, 620 S. Bdwy.

KNABE player piano, free rolls and bench. Used, good condition, $345. Pay $5 mo. 932 S. HILL ST. Open nights till 9.

ELEGANT KIMBALL grand player, carefully used, mah. case, remarkable bargain at $1000. Ask about the special terms. Open eves. PLATT, 620 S. Bdwy.

YES, $10 cash will place this used Bartlett Upright in your home, $1 week pays. Price $198. Open eves. PLATT, 620 S. Bdwy.

ATTENTION Music Students! Fine used Steinway upright, dark case, excellent tone, only $495, $10 down, balance easy. Open eves. PLATT, 620 S. Bdwy.

TYPICAL Platt value, beautiful A. B. Chase upright, used, mahogany case, fine tone, only $298, terms, $10 down, $1.50 week. Open eves. PLATT, 620 S. Bdwy.

WORLD-famous AUTOPIANO, used, but in good condition; a bargain at $285. Pay $10 down, balance to suit. Open eves. PLATT, 620 S. Bdwy.

CORNET, Conn. B flat, cost $80. For sale or trade. Address BJ, box 113, TIMES OFFICE.

PIANO, nice upright, $87. Used. Mr. Weser, piano in storage. 437 S. HILL.

MUSICAL INSTRUMENTS—
For Sale and Exchange

SPECIAL CLEARANCE PRICES ALL USED

UPRIGHT PIANOS
PLAYER PIANOS
GRAND PIANOS
CONSOLE PHONOGRAPHS
CABINET PHONOGRAPHS
PORTABLE PHONOGRAPHS

Early comers will have best selection. The most attractive bargains the music section has ever offered. If you are looking for a good piano or phonograph for your summer home here's your chance to save real money. LIBERAL TERMS IF DESIRED.

THE MAY CO.,
MUSIC SECTION. 4TH FLOOR.

BARNES' REMODELING SALE.
364 instruments—pianos, players and phonographs, new and used—most of which are of standard make, must and will be sold at the tremendous reductions, both in price and terms, at which they are being offered.
Open Evenings for Your Convenience.
BARNES MUSIC COMPANY.
231 South Broadway.

PIANOS—Save big money at the Pacific Coast Piano Co. 815 W. 7th, near the big stores, easiest terms in the city, $10 down and as little as $1 week. Johnson Player, used, $279; Chickering Upright, used, $119; Aeolian Player, used, $196; Hinze Upright, used, $135; Apollo Player, used, $315; Huntington Upright, used, $125; DeRivas & Harris Upright, used, $175. Big bargains in new uprights, players and grands. Open nights until 9. PACIFIC COAST PIANO CO., 815 W. 7th.

PHONOGRAPH RECORDS EXCHANGED—Bring us four old records of Victor, Vocalion or Brunswick and we will allow you seventy-five cents' credit on the purchase of four new Brunswick records. It is necessary that records returned be of makes named and that you purchase four new Brunswick records. BARNES—231 South Broadway. Open Evenings.

RENTAL headquarters, we rent pianos, new and used models, players, baby grands, uprights, reproducing electrically operated pianos to any model you desire. Rents as low as $3 per mo. Apply all rent paid on buy later if you wish, over 300 of the world's best makes in stock. Open evenings. 607 W. 7TH ST. at Grand, Opp. Robinson's. Ph. VA. 2021

PHONOGRAPHS—Used and demonstrators, all standard makes, all guaranteed in mechanical good condition. A few standard model Victrolas at $10, $12.50 and $15. A few beautiful consoles discounted. $50, $60, $75, $100. RUDOLPH WURLITZER CO., 814 S. Bdwy. Open evenings.

FOR SALE—Used Upt. player and grands of nearly all makes all at share reductions at Fitzgerald's, the piano bargain center of Los Angeles. Very easy terms.
FITZGERALD MUSIC CO., 727 S. HILL ST.

PHONOGRAPHS—New and used, standard make, $10, $20; table, used, $25. Terms. FACTORY'S WAREHOUSE, 1028 S. Grand.

PLAYER piano, 88-note and 60 rolls, used, $195. Cost new $800. MUSICAL INSTRUMENT STORAGE, 437 S. Hill.

MARTIN MUSIC CO. will pay cash or trade for your musical istrument. 734 S. HILL. TR. 3621.

CHICKERING, small upright, used, $125. Emerson, used, $110. Can arrange terms. Musical Instrument Storage, 437 S. Hill.

FOR RENT—PIANOS—$4 per month. TAILOR, 912 S. Hill. FAber 6127.

PLAYER, $165, with eighty rolls of music and bench. Pay $5 month. 532 S. HILL ST. Open nights till 9.

PIANO player, must sell today, almost new, first $315 takes. Barg. 226 W. 50TH PL.

CONSOLES, used, Victrolas, $85; Brunswick, $60; Sonora, $135; Cheney, $135; 40 records with each. STORAGE, 437 S. Hill.

LITTLE used Kimball, $189. Rent $4 per month. Rent applies on buy. DANZ, 105 N. Spring. Open eves. till 9.

KNABE player piano, free rolls and bench. Used, good condition, $245. Pay $3 mo. 532 S. HILL ST. Open nights till 9.

FOR quick sale, real rosewood piano at a very low price. 235 N. MANHATTAN.

PIANO, Will sacrifice my fine mahogany upright at $175 to make room for a parlor grand. 3401 S. FLOWER ST.

VIOLIN—Fine old Maggini, splendid tone, bow and case included. [illegible] PASHLEY MOTOR CO., 1119 S. MAIN.

KNABE used, price $245. Easy terms at just $2 month. Apply rent if we buy later. 532 S. HILL ST. Open nights till 9.

CHICKERING grand piano, brown mahogany, $600, might rent. Storage 437 S. Hill.

PIANO. Nice practice. $70. Pay $1 per week. DANZ, 105 N. Spring. open eves.

KNABE baby grand, used, dark brown, might rent. STORAGE, 437 S. Hill.

$375 VICTROLA for $100. Good as new. 7148 Sunset Blvd. HEmpstead 7942.

$150 CLAXTONOLA, practically new, $75 cash; few rec. 201 E. Walnut st., Wal. Pk.

CHICKERING, used but good condition, pay $2 wk. DANZ, 105 N. Spg., open eves.

PIANOS rented, $1, $2, $3 month up. Players $3, $4, $5 mo. up. 549 N. Main St.

STEINWAY piano, used, $250 if taken at once. MUSICAL STORAGE, 437 S. Hill.

BABY grand in storage, released to responsible party for carrying chg. 3601 S. GRAND.

VICTROLAS, Brunswicks, Edisons, used, with 60 records, $15 each. 437 S. HILL ST.

NEW grand piano, need cash. 2940½ LEEWARD AVE. DUnkirk 6248.

$75 buys Victrola used as demonstrator; pay $1 week. 607 W. 7TH ST.

MUSICAL INSTRUMENTS—
Wanted

WILL pay from $50 to $300 spot cash for your piano, any make or condition. Apply 932 S. HILL ST., or PH. TR. 2286.

WILL pay cash for a used piano or player, or trade you a fine [illegible] or phonograph. Phone VAndike 0236.

WANT good grand piano, must be cheap. 1085 4TH AVE. 769165

SPOT cash paid for your pianos. MR. HOLT. Bdwy. 4296. 119 S. Spring.

MACHINERY, ALL KINDS—
For Sale and Exchange

AIR COMPRESSORS.
GAS PUMPS.
USED GARAGE MACHINERY.
VULCANIZING EQUIPMENT.
PAINT SPRAY OUTFITS.
ELECTRIC MOTORS.
LOW PRICES. TERMS IF DESIRED.
UNITED STATES AIR COMPRESSOR CO., 1720 SOUTH FLOWER.

ENGINES—We are rebuilding in our factory, 2 each 40, 50 and 60 h.p. "Western" engines for distillate or natural gas at considerable difference compared with new price. Address WESTERN MACHINERY CO., 900 N. Main St., Los Angeles, Calif.

CONCRETE mixers, new, $225; saw rigs, engines, motors, cont. equip. MACKON MACH. CO., 307 E. 3rd. VAndike 7317.

SMALL dry cleaning plant; washer, extractor, dust wheel motor and all equipment. Apply 114 MELVIN AVE. Watts.

HAY BALER, good cond., barg. Artesia st., bet. Maple and Michigan, Hynes, Cal.

ELECTRIC MOTORS BOUGHT—SOLD, RENTED AND REPAIRED. NORTON & NORTON, CApitol 0484.

MACHINERY, ALL KINDS—
Wanted

STANDARD oil-drilling outfit in good condition. Give complete invoice and price. Address P, box 517, TIMES BRANCH.

WANTED—A 3-4 h.p. motor to rent with buying privilege. Address J, box 46, TIMES OFFICE.

WANTED—5 5-8-in. and 6-in. underreamers. PHONE 868-847.

FARM machinery, garden tractors and tools. SCOTTY'S PLACE, 226 N. L. A. st.

MISCELLANEOUS—
For Sale

PIANO, victrola, records, counter, tables, chairs, gas stove, boiler, glasses, root beer outfit, etc. 131 E. MAIN.

ELECTRIC vacuum cleaners, all standard makes, renewed and demonstrators, $15 up, terms. 1818 W. 9TH ST. 52324.

¼-HORSE WESTINGHOUSE BUFFER AND GRINDER, COMPLETE WITH PEDESTAL, $50. 1818 W. 9TH ST.

FOR SALE—Used baby carriage in very good condition, newly painted, $20. BEacon 3005. 1757½ W. 21ST ST.

EVERYTHING FOR YOUR BUILDING—WHITING-MEAD CO., 401-423 E. 9TH.

POOL TABLE, 4x8. CHEAP. 232 SO. FIGUEROA.

U-SHAPE LUNCH COUNTER AND STEAM TABLE CHEAP. 1008 GENESSEE ST.

BACON slicer, Dayton, nearly new, cost $250, sell cheap. Call 749 W. 107TH ST.

ELECTRIC WASHER, good as new. Write or call, Sunday or eve. 1009 W. 47th st.

AUTOMATIC hot water heater, small down pay't, bal. ea. mo. TU. 1966. VA. 2680.

INVALID'S wheel chairs, sale or rent. SKEELS, 1914 S. Main. ATlantic 8825.

FOR SALE or rent, invalid chairs. Professional Sup. Co. 809 S. Hill. TUcker 1243.

HAVE your feather pillows made at the factory. Acme Feather Works. Main 1166.

FOR GOOD picture framing, JOE KORBER, 624 W. 9th St. VA. 0834.

FERTILIZER, cow, screened, 8 sacks, $5; cheap. $1.75; del. Acme Fer. Co. UN. 8133

MISCELLANEOUS—
For Sale

REAL ANTIQUES.
Beautiful engraved solid gold snuffbox. Stickpin with diamond and rubies and royal coat of arms. Both from royal houses. For generations in my family. $750 takes both. No dealers. Address J, box 6, TIMES OFFICE.

FOR SALE—Stereotype mats, excellent as tree protectors or for lining sheds and cabins. Price $1 per 100. Size 19x24 inches each. Phone Purchasing Dept., THE TIMES, MEtropolitan 0700.

CHINESE Pekin rug, distinctive brocaded, two-tone 9x12, new unwashed, price $500. Chinese shawl, white, jade green fringe and embroidery, $150. 640 S. GRAMERCY PLACE, Apt. 9. Phone FI. 0518.

FOR SALE—Alaska caribou head ready to mount, extra fine horns, two sheveis. Also two fine prime black bear skins. H. COCKERILLE, 4108 Camero ave.

BUTCHER'S SUPPLIES.
Refrigerators, display cases, meat blocks, cutting tables, etc. SOUTHWESTERN BUTCHERS' SUPPLY CO., 310 E. 7TH.

SPECIAL BARGAINS in new and used tires. All standard makes. Guaranteed. WYNN'S TIRE & RUBBER CO., 1211-15 South Hope St.

REFRIGERATORS, BUTCHER SUPPLIES, SCALES, REGISTERS, MEAT SLICERS. Steiner meat chopper, coffee mills. F. D. McPHERSON, 212 E. 9th st.

CRETOR'S popcorn and peanut machine, A1 condition. $225 cash or $250 on terms. $50 cash. $20 mo. 1732 N. VERMONT.

MUST SELL BEFORE APRIL 1ST — 2 Chinese rugs 9x12, 2 Persian runners, 3 small Persian rugs, for appt. GR. 4800

PARKER'S $800 Edison electric 4-deck oven. Dandy. Perfect condition. Take $500. 1004 S. OLIVE ST.

SPRINGFIELD sporter, $50. Winchester hammerless, 12-ga. $30. Like new. 1004 SO. GRAND.

TENTS, auto covers, all sizes & weights. A tent that is a tent. DOWNIE BROS. INC., 640 San Pedro. TRinity 7101.

240 FT. 16" galv. riveted pipe. Fine for flume, vent, smokestack. 55c ft. DEMMITT CO., 816 Yale, 126 N. Main.

AWNINGS, WINDOWS, $5. PATIO PORCH PAINTED. Stripe from $25; stores $18. CAMPBELL AWNING CO. AXridge 0310.

FOR SALE—Diamonds, jewelry and other personal property. Nothing but bargains. MARKWELL & CO., 302 Cit. Nt. Bk. Bldg.

FERTILIZER—100% PURE COW, $4.50 for 7 100-lb. sacks. Single yards $4.50 del. 590076.

ELECTRIC bath cabinet, reducing machine, massage table. 3911 S. VERMONT. VE. 3089.

COFFEE URNS, twin, single, new and used. Western Urn Mfg. Co. 2107 San Pedro.

OLD PEWTER AND HOOKED RUGS. 2869 W. 7TH ST.

Office and Store Equipment

SPECIAL SALE OF OFFICE FURNITURE
In oak, mahogany and walnut.
Consisting of desks, chairs, filing equipment, and all office accessories.
ROBERT L. WARE, Desk Dept.
521 I. W. Hellman Bldg.
124 WEST 4TH ST.
Los Angeles, California.

COMPLETE OFFICE EQUIPMENT.
"LOW RENT DISTRICT" PRICES.
COR. 4TH & LOS ANGELES STS.

STORE fixtures, meat boxes and cases, soda fountains, rebuilt cash registers and scales; entire floor of used goods; cash or easy terms.
WESTERN SHOWCASE & FIXTURE CO., 517-519 E. Ninth St., near Wall.

USED FIXTURE BARGAINS.
Cash registers, computing scales, popcorn machines, store fixtures, all kinds.
CALIFORNIA STORE FIXTURE CO., 949-953 S. Los Angeles St. FA. 4064.

SHOWCASES, CASH REGISTERS, SCALES. Everything for a complete store. Our prices will save you money.
STORE FIXTURE EXCHANGE, 1150 So. Los Angeles. TU. 9826.

SHOWCASES, store, office, butchers and restaurant fixtures, new and used, bought, sold and exchanged; cash or terms. PACIFIC SHOWCASE & FIXTURE CO., 412 E. 9th st. MAin 4479.

EXTRA fine mahog. flat top desks and tables. Practically new. Also office rugs. A real bargain from private party. 2604 W. 9TH. DU. 7160. Eves. VE. 3750.

ONE and one-half months' rent free if you will buy new office equipment, 3 desks, 9 chairs, 2 large rugs, $300. 506 & 507 FINANCIAL CENTER BLDG.

SHOWCASES, scales, counters, ice cases, cash registers, ice boxes, shelv., almost new. We sell and exchange everything for stores. Terms. Open eve. 3605 S. MAIN.

FOR SALE—2 ediphone dictating machines, excellent condition, at sacrifice to owner, make an offer. THE T. V. ALLEN CO., 812 Maple ave.

2 6-FT. flat-top oak desks with swivel chairs; 1 Superior high-oven gas range. Western Enameling Wks., 528 E. 15th st.

GREATEST BARGAIN IN OFFICE FURNITURE. SPELLMAN DESK CO., 6159 SANTA MONICA BLVD.

FLAT top desk, 2½x5 ft. typewriter attachment. Glass top, also swivel chair. 120 SO. CARONDELET.

NAT'L electric cash register, can be used either way. Will sell at half price. Call at 4520 WHITTIER BLVD.

SAFES—SEVERAL MEDIUM SIZE SAFES ON SALE THIS WEEK. SHEALY SAFE CO., 946 S. MAIN.

NEW DESKS USED
HALSTEAD-VEASEY,
1336 S. Main. ATlantic 7014.

FOR SALE—3 fine oak flat top desks, also chairs, swivel & plain. 228 W. F. STORY BLDG.

CHEAP—Lease expires. Office fixtures, 3 fine oak desks, chairs, signs, rugs, etc. 767 S. VERMONT, corner 8th st.

BARGAINS in office furn., typewriters bought, sold, rented. WESTERN OFFICE FURNITURE CO., 754 S. Olive. ME. 6978.

CASH reg., checkwriters, showcases, scales, cheap. 1814 W. JEFFERSON, at Western.

OFFICE furniture, new & used, largest stock of all descriptions; comp. office furnishings. Terms, prices plain figures. 211 W. 2ND

SHOWCASES, ice boxes, 2 scales, cash register, and all other fixtures, for delicatessen or butcher. 216 N. MAIN.

FIREPROOF safe 11¼x15. Chenille office rug, 2 mahogany arm office chairs, cheap. 222 W. 16TH ST.

7 FT. wall case for cigars, also plate glass display window and several small display cases. 842 E. 5TH ST. G. MORGAN

SEE us for 2nd hand and new cases. NATIONAL SHOWCASE & FIXT. CO., 326 S. L. A. st. FAber 8174.

MUST sell cheap, large shelving, desk, chair, Oliver typewriter. 1824 SUNSET.

DAYTON SCALE, NATIONAL REGISTER AT A SACRIFICE. Gar. 4094.

SODA fountain, with full equip., small. Barg. for cash. 2615 E. 1ST ST.

MAHG. roll top dsk. flat top desk, 2 typewriters, chairs. 513 PANTAGES BLDG.

DESKS, safes, file cases, chairs. SKEELS, 1914 S. Main. ATlantic 8825.

BARGAINS in used safes. See HOWARD, 848 S. Hill st.

FOR SALE—Fine mahogany store fixtures. Phone for appointment. TU. 3732.

CASH registers, second-hand bargains. Cash or terms. 214 E. NINTH ST. VA. 9221.

REAL buys on oak type desks and chairs of all kinds. DESK EXCHANGE, 945 S. Main.

FOR SALE—Office safe, good as new. 400 S. LOS ANGELES ST.

BARGAINS IN USED SAFES. TOMLINSON SAFE CO., 721 W. 3RD ST.

OAK file, $23.00. Desk, $35.00. Chairs, $5.00 up. Safe. 418 W. 10TH.

Typewriters and Supplies Adding Machines

FOR SALE—Late model typewriters of any make; some only slightly used at big discount, 15% to 60% less than price of new typewriter.
TYPEWRITER INSPECTION COMPANY. 618 S. Spring st. 2nd floor.

UNDERWOODS, REMINGTONS, ROYALS at 35% to 70% saving. Terms $5 monthly if desired. All makes rented, 3 months $7.50. Initial rental applied if purchased. WHOLESALE TYPEWRITER CO., INC. 442 S. Spring. Ph. MEtro. 8442.

REBUILT Coronas $27.50 and up. Regular guarantee. CORONA-PACIFIC TYPEWRITER CO., 533 S. Spring St. TR. 1315

ADDING and book-keeping mach. and typewriters bought, sold, exch. L. A. Adding Machine Co., 917½ S. Bdwy. TU. 1984.

REAL buys in office eqpt., typewriters, partitions, etc. Prices right. TU. 0634.

Sewing Machines

MONTH-end specials. Prices sharply reduced. Singer portable electric, regular $86 for $56; White portable electric, regular $125 for $55; Singer on White library table, ½ price. Tailor, $20; drophead, $14; portable electric, $32; new Domestic rotary, $45. SINGER AGENCY, 323 So. Hill.

SINGER DROPHEAD $10
WHITE DROPHEAD $10
SEWING MACHINE $10
HERRICK'S,
334 S. BROADWAY. Main 4917.

SINGER, White and all makes of used machines, priced from $10 and up on terms, $3 month. We rent and repair all makes. NEW METHOD SEWING MACHINE CO., 837 S. Spring. TRinity 0061.

SACRIFICE 2 portables, almost new, cost $113. No reas. offer refused. Call Sun. and Mon. EM. 4101. 1785 W. JEFFERSON.

SEWING MACHINES—Complete outfit for manufacturing. 1027 PORTER AVE., San Fernando, Red 109. OWNER.

SEWING MACHINES sold, rented and repaired. 2114 SUNSET. FI. 3459.

SACRIFICE PORTABLE ELECTRIC Singer machine, perfect order. 700 Euclid av.

Clothing, Furs, Etc.

MADAME WEBSTER'S Wardrobe, buys and sells high-class discarded cloth, ladies, gts. and children's. TU. 7905. 831 S. Figueroa

SEVERAL expensive dresses, good condition and style, very cheap. DR. 0028.

SIBERIAN squirrel coat, 3-4 length, like new. $100. 821 W. 18TH ST. AT. 0076.

SIBERIAN SQUIRREL JACQUETTE, LIKE NEW. WILL SACRIFICE. 763801.

SALE. Bargain. New full dress suit, size 36. GR. 7433.

MISCELLANEOUS—
For Sale

Jewelry, Diamonds, Watches

A SOLID platinum wrist watch set with 28 blue white diamonds and 12 sapphires, a very artistic design, worth $350, for $175. M. WEINSTEIN, 601 Title Guarantee Bldg.

AN absolutely perfect ½-carat diamond, set in a ladies' ring mounting with 2 small diamonds and 2 sapphires, worth $200 for $100. M. WEINSTEIN, 601 Title Guarantee Bldg.

A SOLID platinum flexible bracelet set with 106 blue-white diamonds, 36 genuine oriental sapphires, worth $1500 for $650. M. WEINSTEIN, 601 Title Guarantee Bldg.

AN absolutely perfect 3 carat diamond, set in a gent's 18 kt. white gold ring, dull finish, with 2 sapphires on sides, worth $1200, for $575. M. WEINSTEIN, 601 Title Guarantee Bldg.

AN absolutely perfect, pure white 1 3-4 carat diamond, set in a ladies' solid platinum diamond studded ring, easily worth $1000, for $500. M. WEINSTEIN, 601 Title Guarantee Bldg.

DIAMONDS—The best quality and perfect at lower prices than anywhere. KUSEL, 306-7 Stimson Bldg. 3rd & Spring.

Cameras, Accessories, Supplies

PHOTO equip. for sale. Large Eastman projector view camera, crocks, auto. dryer, vats. A snap for cash. Act quick. LEWIN, 910 S. Hill st. VA. 5749.

GERMAN cameras, F-4.5. Compur, 2 1-4x3 1-4 roll film. $30 & $36. 3 1-4x4 1-4, $40. Address E, box 181, TIMES OFFICE.

Billiard Tables and Supplies

BRUNSWICK-BALKE billiard table, regulation size. Very reasonable. 1228 WILSHIRE BLVD. 556112.

WANTED—Used billiard table, regulation size. BOX 124, Times Office, Pasadena.

Lumber, Building Materials

CORRUGATED IRON
BRAND NEW.
3C. SQUARE FOOT.
MYER SIMON,
923 Santa Fe ave. VAndike 9103.

LUMBER AND BUILDINGS
Various sizes and dimensions. Galvanized sheets practically new.
PENN IRON & STEEL CO.,
2908 Santa Fe. AX. 2119.

LUMBER
See our ad under Miscellaneous For Sale column in next issue.
N. WHITACRE & SON,
4425 Whittier Blvd.

LUMBER SPECIAL.
4-inch novelty siding, 6-ft. lengths, $17 per thousand, good quality. Get our prices before you buy. MILLER BOX & LBR. CO., 201 N. Ave. 18. CA. 5900.

35,000 second-hand bricks and lumber for sale. 839 TOWNE AVE. rear. VA. 7922.

Houses, Build'gs—To be Moved

WESTERN HOUSE MOVING CO.
Don't wreck your house. Move any place. 682 S. Vermont. WA. 7657.

BEAUT. home at 750 S. Rampart Blvd. Modern in every respect. Will move cheap. Owner there 10 to 4 daily.

HOUSE to be moved, good, plastered, plumbing and wiring. Bargain if taken today. 1633 S. SANTEE ST.

SMALL 4-rm. plastered bung, at 528 Ceres ave., near Central. Very cheap. OWNER. 648 Maple ave.

BEST offer takes large 6-rm. house to be moved. Easily remodeled for duplex. Owner, 1975 MICHIGAN AVE.

NICE little 4-rm. plastered house, plumbing and electric, cheap. CA. 0680.

BUILDING to be moved, 20 rms. frame house. VA. 7291.

WANTED—
Miscellaneous

BOOKS BOUGHT.
HOLMES BOOK CO
BOOKS OF EVERY DESCRIPTION PURCHASED.
740 S. MAIN ST.
Phones: TRinity 2283; TUcker 3935.

BOOKS BOUGHT—
Buyer calls to make cash offer.
ROGERS BOOK SHOP,
622 W. 6th st. VAndike 9906.

WANTED—Desks, roll and flat, for 2 offices, also safe and filing cabinet; will pay spot cash. MR. NAHN, TU. 1631.

BOOKS BOUGHT—Auto calls. POWNER'S BOOK STORE, 542 S. Spring. TUcker 5418.

WANTED—Office furniture, safes, etc. Call SKEELS, 1914 S. Main. ATlantic 8825.

WANTED—Spot cash for used office furniture. ATlantic 7014.

Discarded Clothes

MEN'S USED SUITS WANTED—Tuxedos, overcoats. Pay $5 to $15. Priv. auto. LEVIN, 717 W. 6th. MAin 2505

CALL HEmpstead 3658. We pay cash for men's, ladies', children's used garments. Cinderella Shop, 5414 Santa Monica Bl.

MEN'S clothes bought, price no object. We need them. MAin 6206. 329 W. 2ND.

LADIES' clothes bought, price no object. Miss Engliman, DRexel 0786. 1519½ W. 7

Diamonds and Jewelry

WANTED FOR CASH
Diamonds and Jewelry.
M. WEINSTEIN,
601 Title Guarantee Bldg.
5th and Broadway.

WANTED—Diamonds, pearls, gold, silverware & other valuables. Top prices paid. MARKWELL & CO. Suite 302 Citizens' National Bank Bldg. Cor. 5th & Spring sts. Phone 529002.

DIAMONDS WANTED
Highest cash prices paid. No delay.
W. H. KLEIN
711 Loew's State Bldg., 7th & Bdwy.

WANTED—WILL PAY MORE MONEY FOR YOUR DIAMONDS AND JEWELRY. S-A-N-D-A-C-K, 511 LOEW'S STATE BLDG., 7TH-BDWY.

WANTED—Diamonds, Emeralds, Sapphires. J. C. Ferguson, 207 Haas Bldg. 7-Bdwy.

WANTED—Diamond, white, 2 carats, for personal use. HUmb. 7015.

WANTED—Large diamond for cash. MRS. WEIL. Call before 11 a.m. BE. 7842.

DIAMONDS bought. Highest cash prices paid. 650 S. Spring. SUITE 408.

SWAPS—
All Sorts

WANTED—Grand piano, radio, or what for equity in 2 residential lots. Near 100 acres industrial property. EM. 4159

RESIDENT lot, 5-rm. bung. or what have you to exch.? Estab. auto paint bus. inv. $2500; clear $300 mo. VEr. 0427.

$2000 EQ. in 5-r. house, tile sink, for what? Bal. $41.60 mo. 6516 Western. TH. 1644.

HAVE eqty. inc. acreage, trade for eqty. in house, auto, diamond, or what? Address L, box 474, TIMES BRANCH.

LOT equity, $645, bal. $15 mo., in Westwood section. Want Chev., Ford or other small car. MISS L., DR. 5295.

CAFE, 3-yr. lease, well equip. for little cash and bung. equity, car or what? 4628 S. VERMONT. AT. 5331.

SWAP, Tailor shop, clean & press., Hoffm. press. Good loc. long lease, part in good car. 4735 EAGLE ROCK BLVD.

320 A. in central Oregon, fenced, house, barn, all clear, $6400, trade for So. Cal. R. E. Write 107 N. MADISON, Southgate.

WANT offers for advertising device making $50 and more per mo. Owner, 525 W. VERNON AVE. AX. 4778; eve. AX. 4792

6-RM. BUNGALOW N. OF FRANKLIN AVE. WANT mort., T. D. or what? JENKINS. 7961 SANTA MONICA BLVD. HE. 9200.

320 A. clear land in Utah nr. R.R.; trade for house & lot here in good loc. Address J, box 115, TIMES OFFICE.

$4000 EQUITY in 6-rm. mod. home, Highland Park. Swap for chicken ranch, not over $5000. 5521 Monte Vista. GA. 1996.

CORNET, Conn, B flat, cost $80. For sale or trade. Address HJ, box 118, TIMES OFFICE.

CONFEC. store, rent $25; trade stock & fix. for 1 acre with water, suit. chickens. 1252 TROLLEYWAY, Venice.

6-RM strictly modern home, take $500 down or what as payment? Highland Park, 6176 PASADENA AVE. GA. 5757.

BEAUTY parlor, fine location & equipment, trade for auto, diamonds, trust deed or what have you? ME. 5764.

$1800 EQUITY in mod. 6-rm. hse., nr. car, stores, bet. Wash.-Adams, for lot, acreage, t.d. or take car. EM. 1763, eve. BE. 5586

WE SWAP REAL ESTATE, PERSONAL PROPERTY AND LIVE STOCK. WE DO IT NOW. 714½ W. 9TH. ME. 5764.

CHICKEN ranch, ½ mile from Manhattan Beach. Room 1000 chickens. Trade for good paper or lots. AX. 8113.

SMALL new house on fine lot in Hawthorne for light car. Bal. to suit. Address P, box 490, TIMES BRANCH.

MUST sell or trade my $2240 eqty in business lot west of town. MISS CALOWAY, BE. 4004.

WILL accept your lot eq. in trade, full value on my imprd. acres, payment $10. DALY & MOORE, 618 W. 8TH ST.

WANTED—Gas station, vulcanizing equipt., sedan or what for $1400 equity grocery contract. BEacon 0863.

BUICK 5-passenger car and cash for lot or equity. SINCLAIR, 1[illegible] So. Broadway. VA. 5143.

75x173 ON Figueroa at Athens, $4500, including oil rights. GEORGE, 9521 S. Figueroa. TH. 7778.

BABY grand Chev., '23, like new, trade for '24 Ford or L. A. lot. Eves. DU. 4457.

WANT auto painted. Will give dental in exchange. VE. 5446. Call after Sun.

6-RM. modern home, school, 5c car, Occl. College, will trade. 1523 TONAWANDA.

AUTO for horses or farm implements. 234 NO. SOTO ST. AN. 2174.

SACRIFICE—Fine bus. lots for auto, land, what? HU. 0615-J. 245 W. JEFFERSON.

BEAUTY PARLOR, EXCHANGE, WHAT HAVE YOU? EX. LOC. PH. 593687.

WANT laying hens, for radio, graphophone or piano. Tel. 760248.

WANT clear chicken ranch for 5-rm. 405 E. ANAHEIM. Wilmington, Ph. 297.

CONF. doing good bus., trade for house. Act quick. 5512 CENTRAL AVE.

SWAPS—
All Sorts

2 FINE 9-room houses, 4 bedrooms upstairs, 2-car garages; can easily be made into doubles if desired. Will take trust deeds, mortgages or automobile & some cash on 1st payment. 1 of these houses is leased for $125 mo. Would also consider smaller property or clear lot, balance terms to suit. West Adams dist., 3 blocks from car. Also duplex, 5 rooms up, 5 down. See these bargains; close-in; income at once. Owner, 300 CHAPMAN BLDG. TUcker 1016.

WILL take auto, lot, diamond as first payment on 4-rm. stucco bungalow, new, modern, built-in features, hdw. floors, Magnesite tile bath, sink; garage, lawn, flowers, shrubs. Lot 40x60. Best location in Glendale. Balance $45 month, including all interest. Price $4850 up. Owner, H. L. MILLER CO., 109 S. Brand, Glendale. Phone Glendale 853.

FOR SALE—Or trade, my equity of $3800 or, six-room bungalow, strictly modern, hdwd. floors, tile bath and sink. Real fireplace. Located on Fountain ave., near Western ave. and Santa Monica Blvd., L. A., for light car or what have you? Write owner, 1026 W. 3RD ST., Santa Ana, Cal.

MFG., "Tater-Flakes"
FOOD PRODUCT BUSINESS of YOUR OWN, SUPERIOR to old style potato chips, NO competition, LARGE CASH PROFITS, small payment for machine. EXCLUSIVE territory, city, country or State. Operating, 340 S. HILL ST., L. A.

WILL take good 2nd hand car down payment on practically new 4-rm. & bath, mod. furn. and rented, gar. Lot 50x140, close to blvd., cars, schools in heart of Hawthorne, 432 So. MARKET ST., Inglewood. Ingle. 908.

WILL TRADE MY $1100 EQUITY IN BEAUTIFUL NEW 6-ROOM PASADENA STUCCO HOME FOR LOT, EQUITY IN LOT OR AUTOMOBILE. ADDRESS OWNER, BOX 2084, STATION A, PASADENA.

WANT a man to trade for half interest and take charge of a good hot water heater patented and going. Will take lot or equities up to $6000. 228 E. PICO.

5-ROOM home near Franklin High and grade school, 43-ft. lot, trees and flowers, race restrictions. Owner will take car, diamonds, T.D. or what as down payment. 5212 YORK BLVD. GA. 3021.

BRAND new 5-rm. Spanish type stucco bung., will accept good late model auto as first payment, bal. monthly. This is bona fide proposition. Call MR. FORSTER. MEtro. 2146.

$35,000 WORTH stock controlling interest in manufacturing plant that paid 25% on investment in 1924, in trade for clear ranch property near L.A. Address R, box 434, TIMES BRANCH.

ONE five-room modern house, large lot in Goodyear Park, for clear lot, trust deed, mortgages, diamonds or what? Call mornings, EMpire 7874.

5-ROOM beach cottage, clear, nicely furnished, for residence or equity $4500, in foothill town. Address OWNER, box 65, Newport Beach.

FOR SALE—Or exchange, $700 equity, lease and furn. of 11 rms., 3 bars., fine loc., for boarding house, W. Adams dist. 2619 LA SALLE AVE. Ph. 767315.

WILL trade 2 lots in Lankershim and some cash for eqty. in 6 or 7 rm. house N.W. preferred. Address P, box 519, TIMES BRANCH.

HAVE equity in two good lots. Will trade for late model car, one or both. L. J. DONNEL, 142 S. Brand. Glendale 1063.

WILL give clear lots and grocery stock for house equity, business or Morro Bay property. OWNER, 525 W. Vernon ave. AX. 4778.

EXCHANGE, FINE LUNCH STAND, splendid paying corner location, big future, for real estate. Part cash. N.E. cor. 12th and Georgia st.

PEERLESS sedan, 7-pass. run 25,000 miles, excel. cond., for west side clear lot. BUCKLEY, cor. Wilshire & La Brea. HO. 0826.

WHAT have you to trade for $2000 equity in 10 acres in Antelope Valley, $4200 worth general merchandise. 3460 CASITAS AVE. CAp. 6930.

VENICE. Want diamonds, trust deed, clear lot for 4 room bungalow. OWNER, 2411 Ocean ave., Venice.

SOUTHERN Minn., 160 acres improved, for vacant. Call 594509 for HOEPPNER after 7 p.m.

EQUITY $600, 2 A., nr. Riverside, planted to grapes, trade for car or what? Address E, box 254, TIMES OFFICE.

20 A. oil lease, between two wells now drilling, $1000. Submit your deal. Address R, box 433, TIMES BRANCH.

EQUITY in touring car, no junk, as first payment on bungalow. Ph. EM. 4796.

EQUITY $1160 west side lot; want closed car. 230 S. Pacific, Huntington Park.

WANT cars for good real estate. LLOYD'S 404 Metro. Theater Bldg. FAber 2339.

SIMPLEX electric ironer for cash or what? HORTON, MEtro. 0216.

DANDY, 24 rooming house, exchn. for gro., cigar store or what? AT. 3873.

STUDEBAKER spec., full Cal. top, will trade for good trust deed, BRdwy. 1485.

1916 SAXON, first-class cond. for phono. or what? 202 Walnut st., Walnut Pk.

CAFE, doing good business, Colorado Blvd. For car, cash or what? FI. 1713.

WELL equipped restaurant for auto or what? 558-067.

GOOD Olds roadster, 6-cyl. for lot equity or what? DR. 6564.

NASH 1920, best cash offer or what? HORTON, MEtro. 0216.

L. A. HIGH LOT, 50x148. Priced right. Exch. for diamonds or auto. MA. 1125.

EQUITY in lot near Huntington Dr. Will consider closed car. OWNER, Cap. 6578.

EQ. in imp. lot, close in to Pico, trade for standard make car. DR. 9732.

SEATTLE for Southern Calif. 8 rm. mod. $5000 equity $4000. 1701 VAN HORN.

FORD sedan, take radio, Victrola as part payment. 809 S. FIGUEROA ST.

$2300 EQ. 6-rm. bung. nr. 1st & Indiana, for car? Evans, 1015 W. 22. BE. 9551.

EQUITY new 5-rm. stucco for lot equity, mtg. or trust deed. VAndike 6555.

$15,000 EQ. in new 8-unit court, nr. Western, for what? 6516 WESTERN. TH. 1644

FORD coupe, good condition, Swap for lady's Hudson seal coat. HO. 4474.

5-ROOM home in Lynwood, for what have you? HE. 7089.

RADIO, WIRELESS
APPARATUS For Sale, Ex., Etc.

RADIO—A slightly used 5-tube distance getter, all equipment guaranteed perfect, large tubes, a large capacity wet battery. Save $100, 10 months to pay. WURLITZER'S, 814 S. Broadway. Open eves.

FOR SALE—$150 cash, Freed Eisman Neutrodyne, factory built, complete with Willard B batteries, phones, loud speaker, charger. Call Sun. before noon. HO. 4597.

5-TUBE De Forest absolutely complete, $50. 3-tube Tuska, $48.50. Tubes refilled. Open Sundays & Evenings. GRAND AVE. RADIO CO., 2218½ S. Grand.

HARKNESS Reflex No. "A" battery, no aerial wire, costs 56c a yr. to oper. from light socket; all sets guar. Come in and look over display. EM. 6502. 3069 W. Pico

NEUTRODYNE FREEDEISEMANN 5-tube and big Brunswick console. $165. 437 S. HILL.

FACTORY built Freed-Eismann, Neutrodyne, console model, cost $333. Sell $200. Complete. 226 S. Serrano. 56109.

$5 SUPER SENSITIVE AMPLIFYING headphones, $2.75. Call 415 BRYSON BLDG.

EXCELLENT Harkness, nice cabinet, loud speaker. 503 S. WESTLAKE AVE. 52925.

NEW 8-tube, beats Super-Heterodyne, $125. Who wants the next one? VE. 3343.

CONSOLE and $250 5-tube neutrodyne for $95. Storage. 437 SO. HILL.

BOATS, YACHTS, ETC.—
For Sale, Ex., Wanted, To Let

35-FT. cabin cruiser, Wanda. See boat, make offer own. Cal. Yacht C., old Bldg., WILMINGTON, Sun. PH. DU. 2143.

WANTED—Small boat, either sail or motor. Must be bargain. AN. 3718.

AUTOMOBILES, ETC.—
Miscellaneous

12 BARGAINS—MAKE OFFER—12.
For tour., Ford road., Velie road., Auburn tour., Overland tour., Oakland tour., Reo tour., Winton 7-pass., Lexington chummy road., Paige coupe, Oldsmobile tour., Stevens spt. tour.
All genuine bargains. Terms.
1032 S. OLIVE ST.

FLINT "55" tour. New $1375
JORDAN 1924 sport sedan, 4-P $1550
JORDAN 1924 Blue Boy $1200
LEXINGTON 1924 tour, new $1295
RICKENBACKER coupe, 8-cyl. new $2650
OAKLAND 1923 sport tour. $700
NASH 6 tour., like new $850
HARVEY GOODWIN, 1047 S. Olive st.

NEW AUTOMOBILES—ANY MAKE
May be purchased from us. Only 6% interest. No other charges. Long term contracts. YOUR OWN PAYMENTS may be made through our saving certificate plan.
AUTO. PUR. & FIN. CO.
418 Security Bldg. TRinity 1065.

NO CASH DOWN—
Will accept diamonds, jewelry, furniture, phonographs, pianos, trust deeds, first mortgages, as all or part payment on autos. Easy terms on balance. Largest assortment in the city to choose from. Open eves. & Sun. 1220 S. FIGUEROA.

BIG USED CAR SALE ON FORDS—
TRADE YOUR USED CAR IN ON A BETTER ONE.
TERMS TO SUIT YOUR POCKETBOOK.
REX ANGLIN, INC.
FORD DEALER. 1800 SUNSET BLVD.

COOK'S DAILY SPECIALS
1924 Rickenbacker coupe .... $375 down
1924 Maxwell coach .... $275 down
1923 Haynes "sport 77" tr. .... $350 down
1920 Buick "six" touring .... $135 down
W. H. COOK, 1135 S. Olive St. Op. eves

NASH 6 1923 Sedan. Completely rebuilt. New paint and tires. Carries new car guarantee, $1100. Terms or trade.
TROY MOTOR SALES CO.,
1133-34 So. Figueroa. BRoadway 6749.

FLINT de luxe 55 coupe, $1600.
FLINT tour., ball. tires, 55, $1250.
FLINT 40 tour., 25 model, $1095.
Most popular car today. 1032 S. OLIVE.

AUTOMOBILES, ETC.—
Miscellaneous

IF YOU
Are looking for a snap in an automobile buy one of our BETTER USED CARS, they look and run like new ones.

WILLS SAINTE CLAIRE Sedan, 7-pass., disc wheels, extra wheel and tire. Guaranteed 90 days. A bargain at $3850.

WILLS SAINTE CLAIRE 4-pass. coupe, latest model, in the pink of condition, and guaranteed, of course. $3500.

WILLS SAINTE CLAIRE speedster, 2-pass. custom built body painted in Duco if you want something racy don't pass this up. $1500.

WILLS SAINTE CLAIRE touring, 5-pass., Duco paint, new tires, thoroughly overhauled. One of those HE cars at a real sacrifice at $1100.

WILLS SAINTE CLAIRE 7-pass. touring, only run few miles $2250

OTHER MAKES

La Fayette 5-pass Coupe $1500
1924 Studebaker Light 6 Roadster $725
1923 Hupmobile Coupe, 4-pass $800
1923 Ford Roadster, 2-pass. A nice one for $250
1922 Lexington Touring, 5-pass $650
1921 Buick Coupe, new paint $700
1922 Oldsmobile 4, 4-pass $475
1914 Fiat Chassis, good tow car $150

WESTERN MOTORS CO., 1038 S. Flower.

WANTED
100
GOOD USED CARS
AT ONCE
IN EXCHANGE FOR
THE NEW STAR
AND ITS
"MILLION DOLLAR"
MOTOR.
DRIVE 'EM IN.
WE ARE MAKING
HIGHEST APPRAISALS
IN CITY.
NOW IS THE TIME
WHILE OUR USED CAR
STOCK IS LOW.
STAR MOTOR CO.,
OF CALIFORNIA.
FIGUEROA AT WASHINGTON.
WEstmore 2381.
6043 HOLLYWOOD BLVD.
HEmpstead 1030.

FRANKLINS

9A '17 TOURING $275
9B '18 TOURING 375
9B '20 TOURING 550
9B '20 ROADSTER 600
9B '22 DEMI SEDAN 970
10A DEMI SEDAN 1375
9B '18 SEDAN 675
10B '23 TOURING 1350

MOST OF ABOVE CARS CARRY OUR GUARANTEE.

ESSEX '24 TOURING $775
PEERLESS '19 TOURING 275
CADILLAC '21 TOURING 1075
JEWETT '23 TOURING 595
CHEVROLET '23 COUPE 425
FORD '23 COUPE 325
KISSEL '18 COUPE 275
PEERLESS '19 SEDAN 650
WILLYS-KNIGHT '22 COUPE 775

MANY OF ABOVE CARS ARE REFINISHED, NEW TIRES AND BATTERIES.
INVESTIGATE OUR LIBERAL TERMS.
Open today 14-1 p.m.
TRinity 5374.
RALPH HAMLIN, INC.,
1036 SO. FLOWER.

LYNN C. BUXTON
HAS ACQUIRED DEALERSHIP FOR THE NEW WILLYS-KNIGHT AND OVERLAND LINE AND MUST MOVE IMMEDIATELY ALL USED CARS TO MAKE ROOM FOR NEW STOCK.

STEARNS
1924—5-pass. sedan, 7000 miles $2650
1924—7-pass. Calif. top, Duco pt. 2150
1924—5-pass. brougham, 3000 mi. 1775
1924—5-pass. tour., tonneau shlds. 1750
1921—4-pass. coupe 775
1921—3-pass. roadster, Calif. top 785
1920—7-pass. sedan, refin. 795
1920—5-pass. tour., tonneau shields 645
1917—4-pass. coupe, new tires 345

OTHER MAKES
White 30, Calif. top, Westinghouse shocks $495
1923—Buick sedan, refinished 1150
1924—Sterling-Knight sed. 4600 mi. 1985
1924—Sterling Knight brough., refinished 1695
1924—Ford tour., extras 285
1923—Nash sport refin. 895
1922—Willys-Knight roadster, new tires, refinished 645
1921—Ford touring, o.k. 150
EASY TERMS TRADES
LYNN C. BUXTON
1635 & 1636 S. Figueroa. WEstmore 3215
WILLYS-KNIGHT, OVERLAND, STEARNS
Open Evening & Sunday.

DON LEE
MONTH END SALE
50% DISCOUNT—ON 40 CARS.
PRICES $140 TO $3650.
CADILLACS
and
ALL STANDARD MAKES.
TERMS—TRADES.
3 CONVENIENT STORES—OPEN NIGHTS
FIGUEROA AT PICO. PHONE WE. 3785
SEVENTH AT BIXEL. PHONE DU. 1180

STOP AND THINK THIS OVER
ALL USED CARS MUST BE SOLD
Rock-bottom prices and all GUARANTEED.
Buicks, Studebakers, Chevs, Fords
W.K. OVERLANDS & MANY OTHERS.
NO BROKERAGE
NO INTEREST
AND UNHEARD-OF TERMS
$50 DOWN
Sale starts Saturday morning.
3 DAYS FREE TRIAL
If the one you first take out don't suit, you come back and get another.
ROY M. JOHNSON,
OVERLAND-WILLYS-KNIGHT
1116-1118 WEST WASHINGTON
OPEN EVENINGS & SUNDAYS

RARE BARGAINS
1922 Chevrolet tour., new paint $145
1923 Chev. tour., extras, new cords 285
1924 Chevrolet tour., lots of extras 335
1924 Chevrolet coupe, special at 395
1921 Ford sedan, quick sale 105
1922 Chevrolet coupe, overhauled 285
1919 Hup touring, sacrifice 65
1918 Ford touring, hurry 40
1921 Ford touring, today only 95
1920 Chevrolet touring, good buy 50
1921 Chevrolet touring, all O.K. 70
1920 Hudson touring. Wire wheels 245
ABOVE ARE FULL PRICES.
NOT DOWN PAYMENT.
MANUAL ARTS MOTOR CO.,
4076 S. Vermont ave.

BEAT THIS ONE!
Big sale all month; 85 dandy reconditioned used cars.
NO INTEREST.
NO INSURANCE.
NO BROKERAGE.
EASY TERMS.
OPEN EVENINGS.
BOZZANI MOTORS,
617 N. BROADWAY AND SUNSET.

DODGE Brothers used cars.
Passenger and commercial.
Large stock to select from.
Open evenings.
ALBERTSON MOTOR COMPANY,
Dodge Brothers Motor Cars,
Sixteenth and Figueroa.

PIERCE-ARROW 1917 7-Pass. Touring, chauffeur-driven, ready for any trip. Most durable automobile ever built. WILLIAM E. BUSH, INC., 1701 So. Grand. Tel. AT. 8251.

FLINT, all models, slightly used, guaranteed same as new cars, in perfect condition. FLINT best car on 4 wheels priced to sell quickly. R. C. DURANT, INC., 1032 S. OLIVE ST.

FORD coupe, '24, $450. Cadillac coupe, Overland, Buick, Dodges, Hudsons, Fords, Chevrolets. Easy terms. Exchanges made. WESTLAKE USED CAR CO., 1102 W. 7th St. Phone 53480.

CHEVROLET touring, late 1924, looks & runs perfect, extras. $85 down. 433 S. FLOWER.

FLINT, $430 credit on any new car, sell for $330. CHURCHILL, 763891.

AUTOMOBILES, ETC.—
Miscellaneous

ESSEX coach, 1924, beautiful new paint, new rubber, plenty of accessories, priced to suit you. Brand new Ford tudor sedan, liberal reduction, just a month old. Many other bargains in reconditioned used cars. Look our stock over. Liberal terms.
PEARSON MOTORS, INC., FI. 0824.
2424 W. 7th, opposite Westlake Park.

Touring Cars for Sale

BUICK "6" 1924 TOURING.
Original blue finish, new tires and guaranteed, $390 down. No brokerage.
HOWARD AUTOMOBILE CO. OF L. A., FIGUEROA ST. USED CAR DEPT., 1307 S. Figueroa. ATlantic 7222.
Investigate our "GOLD SEAL" Buicks.

BUICK TOUR. 22, $550.
A-1 mechanically. Many extras.
GREER-ROBBINS CO., 1140 S. Flower.

BUICK "6" 1920 TOUR.
Excellent mechanically, 6 good tires, bumpers, etc. A genuine sacrifice. $183. J. W. LEAVITT & CO. USED CAR DEPT. 1142 So. Figueroa. Open Eves. & Sun.

BUICK touring, 1923, fully equipped; this car is in first-class condition throughout and priced right. Open Sunday morn. BAY DISTRICT MOTOR CO., 1221 Santa Monica Blvd. S. M. 24631.

BUICK 1925 TOURING.
A real buy. Just like new, $250 down, bal. 18 months. Hurry. GEN. AUTO FINANCE CORP., 1238 S. Hill.

BUICK '25 master 6 touring, better than new. Will take good trade-in. Phone HO. 3114.

BUICK master 6 touring demonstrator, in perfect order, trade & terms. Phone HO. 3114.

BUICK master six, 1924, 4-wheel brakes. Taken on property deal. For sale at cost. ELLIS, ME. 4461.

BUICK SIX 1924 TOURING.
TEL. MISS EATON, GLENDALE 2322-R-1.

BUICK 7-pass. touring. Mechanical and rubber. $85. 2911 W. 15TH.

BUICK, 1922 touring, good order. BRUCE, 4809 Hollywood Blvd. Phone HO. 9259.

CADILLAC 57
Motor runs fine, cord tires, spare and many extras. Don't overlook this bargain, $650; terms.
W. F. HERBERT CO.,
1110 S. Flower. TRinity 1012.

CADILLAC phaeton 57, 6 cord tires, many extras, finish blue-black, A-1 shape. Owner, JACK McINTYRE, VA. 1908.

CADILLAC 57 phaeton, good condition. C. BRANNIN, 1520 S. Flower st. $500.

CADILLAC V-63 phaeton like new; must sell. 1127 S. M. BLVD., Santa Monica.

CHANDLER TOURING 23.
New cord tires, spare, tonneau shields, etc. Motor rebuilt and guar. New paint job. Priced right. Terms.
W. F. HERBERT CO.,
1702 S. Figueroa. ATlantic 8467.

CHANDLER tour., '23, 5-pass., guaranteed; reconditioned. Pikes Peak motor. Repossessed car. Take for bal. on contract. $200 down. 200 W. PICO. AT. 9609.

CHANDLER '17, 7-passenger, ideal family car. Excellent condition. Bargain. Come early Sunday. 1835 W. 41ST PL.

CHEV. TOURING, 1924—Balloon tires, special clutch; many extras; look at this one first. H. J. WURZBURGER, 1101 S. Hope st. TRinity 6231.

CHEVROLET 1924 touring. Motor perfect, good finish and tires. Here is a wonderful buy at $355. Terms arranged. 909 SO. OLIVE ST.

CHEVROLET 1923 touring. Overhauled and refinished. Cheap at $275. Terms. J. V. BALDWIN, 1417 S. Figueroa.

CHRYSLER TOUR., '24, $1250.
In wonderfully fine condition. Terms.
GREER-ROBBINS CO., 1136 S. Olive.

CHEVROLET tour., '24, we have several to select from, all are priced low. FELIX CO., 140 W. Pico. Open Sunday.

CHEVROLET 1924 tour., balloon tires, 6000 mi. $325, private party. 1045 S. PLYMOUTH.

CHRYSLER TOUR., '25, $1300.
New car guarantee. Terms.
GREER-ROBBINS CO., 516 W. Pico.

CHEV. truck '24, for sale by owner, disc wheels, can be seen at 1402 N. BDWY.

COLE 7-PASS., 6 wire wheels, 28-24, $850. Sport lines. A real barg. 1032 S. Olive.

DODGE 1923 touring. Mechanically A-1. Orig. finish, good tires, etc. $395. Tms. BOOGAR & GILLINGHAM, 524 W. Pico. Hudson & Essex Dealers.

DODGE, 1925 special touring, 5 disc wheels, balloon tires, bumpers and other extras. 2215 N. BROADWAY. GA. 7626.

DODGE 1918 TOUR. $125 full price, good cond., tires just overhauled; reliable transportation. 1914 W. Washington.

DORT 1924 TOURING.
Good finish, 5 good tires, disteel wheels, wind deflectors, runs fine.
REO MOTOR CAR CO. USED CAR DEPT. 422 W. 12th St. Lot 12th & Grand.

DURANT 22 touring. In wonderful mechanical condition, good finish and tires, extras, etc. See now. $375. Terms arranged. 909 SO. OLIVE ST.

DURANT SPT. tour., fully equipped, $625. Snappy model. 1062 S. OLIVE ST.

FLINT tour., '24, $200 down, bal. $55 per mo. inclu. ins. & int. Car like new. Apt. 204, 971 WILSHIRE.

FLINT 6 tour., 1924 model, almost new, liberal discount. 5746 SUNSET BLVD.

FORD touring, 1924, used enough to make it run just right. Only $325 and it has some extras. Sure, you can have terms.
FORD BARGAIN CENTER.
J. A. NADEAU CO. Open eves. and Sun. Central and Slauson. HUmbolt 2240.

FORD TOURING, late model, A-1 condition and extras. Guaranteed 30 days. $325. Easy terms.

DUNHAM for FORDS
Authorized FORD Dealer, 1250 W. 7th.

FORD 1923 touring, starter, new battery and tires. Looks and runs like new. $65 cash, $12.50 a month.
W. I. TUPMAN,
3330 SO. FIGUEROA.

FORD tour., late '24, brand new, only run 2551 mi., has wire wheels, balloon tires, Atwater-Kent ig. & many ext. Must sell, terms arr. $98 dn. 526 S. FLOWER.

FORD 1922 touring. Has many necessary extras. $165. $65 down, balance easy. BALDWIN'S LOT, 1124 S. Figueroa.

FORD TOURING, 1923
PRICED TO SELL. EXTRAS
REX ANGLIN, Inc., 1800 SUNSET BLVD.

FORD 1923 touring, large lock wheel, many other extras. $75 down. BALDWIN'S LOT, 1124 S. Figueroa.

FORD touring in good condition, will sac. 1334 S. FLOWER.

FORD—$105 credit on new Ford for sale at a big disc. Call AT. 6750.

HUDSON 1924, speedster, $650. Like new throughout. Small mileage. Terms. BOOGAR & GILLINGHAM, 524 W. PICO. Hudson & Essex Dealers.

HUDSON SUPER 6, 19. MOTOR OVERHAULED. A SACRIFICE. $45 DOWN. 1103 N. ALVARADO AT SUNSET.

HUPMOBILE TOURING.
1923 model, counterbalanced crankshaft, has had very good care. Original finish and tires, driven very little, only $775. terms. MR. SCHALZ, 1046 S. Figueroa.

HUP TOUR., 22—$600.
New tires, refin., overhauled.
GREER-ROBBINS CO., 434 W. Pico.

HUPMOBILE TOURING.
1924 biege finish, in excellent shape. A bargain. Terms. 1046 S. Figueroa.

JEWETT TOURING.
DEMONSTRATOR.
SLIGHTLY USED AND A REAL BUY.
Will also take your old car in trade.
PAIGE CO. OF CALIF.,
2223 S. Figueroa st. WEstmore 3421.

JEWETT, 1924 touring. Overhauled and refinished, 5 excellent tires, bumpers, etc. Like new throughout and the best buy in L. A. at $850. Terms arranged. 827 S. FIGUEROA ST.

JEWETT tour., late '23, original finish, like new, fully equipped, "It's bonded." Easy terms, bargain, open eves. and Sun. FRANK J. RILEY CORP., Jewett & Paige, 1223 S. Figueroa. WE. 2726.

JEWETT '24 TOUR., $750, $250 down. Used very little, like new. Must sell today. 1914 W. WASHINGTON.

JORDAN 1923 "GRAY BOY."
Just refinished, brand new tires, tonneau shields, wind deflectors, etc. $1385.
LORD MOTOR CAR CO.,
1201 S. Olive. VAndike 4974.

KISSEL SPEEDSTER—We have one just painted a cream yellow; motor overhauled; good rubber; unquestionably the keenest looking job in town. H. J. WURZBURGER, 1101 S. Hope st. TRinity 6231.

MAXWELL sport tour., '24, brand new, only run 6469 mi., has disc wheels, balloon tires, trunk, bumpers & other ext. Must sell, great big disc., terms arr. $185 dn. 526 S. FLOWER.

MAXWELL tour., '22, has special paint job, disc wheels, Cal. glass inclosed top. Many ext. Must sac. Terms arr. $98 down. 526 S. FLOWER.

MAXWELL TOUR., '23, $475.
Refinished and in perfect shape.
GREER-ROBBINS CO. 1136 S. Olive.

NASH touring, 1925, like new. Must be sold this week. Call my office, BE. 2811.

OLDS 1924 TOUR.
Original finish and tires, sun visor, other extras. Sacrifice, $550, terms.
J. W. LEAVITT & CO. USED CAR DEPT. 1142 So. Figueroa. Open Eves. & Sun.

OVERLAND touring, 1923. Priced $265 for quick sale. Car is in A-1 condition. Finish like new. Five good tires. Guaranteed. Satisfactory terms arranged if desired. 1065 S. FIGUEROA. WEstmore 1501

PACKARD, UNHEARD-OF BARGAIN
Will sacrifice Packard twin 6, one of the snappiest cars in Los Angeles, motion-picture and professional people, don't overlook this car. Make offer. Car may be seen at PURDY'S GARAGE, 815 So. Grand ave.

PACKARD 8 tour. sac. $2750, terms arr. Cost $4600. Has beautiful sliding glass top, balloon equipped, brand new, only driven 4000 miles. 204 W. 43RD ST.

PACKARD twin 22, 7-pass., reconditioned. A beautiful car; take for bal. on contract. Easy terms. 200 W. PICO. AT. 9609.

PACKARD twin 6 touring, A-1 mechanical condition. Good rubber. Priced for quick sale. Call GR. 5834.

AUTOMOBILES, ETC.—
Miscellaneous

Touring Cars for Sale

PAIGE de luxe '23 & '24 tour., like new. Refin., new cords, guaranteed. Priced low. Terms. PAIGE CO. OF SO. CAL., 1127 S. Olive. TUcker 4316.

PEERLESS 8 phaeton, late '24, just like new. 4-wheel brakes, very cheap. $425 dn. Bal. 18 mos. Take car in trade. 4316 MONETA.

PEERLESS tour. 19, $495. Better than a $1000 new car.
STANLEY W. SMITH, Inc.,
1616 S. Figueroa. WE. 2081.

PIERCE-ARROW, 1917, 48, new seat covers, new tires, A1 cond. Beverly Hills Hotel Garage, Beverly Hills. OX. 4802

PIERCE-ARROW 6-38, 4-pass. Cal. top, $925. Apt. 204, 971 WILSHIRE.

REO touring, 1923 model, good condition. Call SALVAGE DEPT., General Petroleum Corporation, 2525 E. 37th st.

RICKENBACKER touring 1924; 4-wheel brk. Car like new, fully equipped. "It's bonded." Open Sun. and eves. $325 down. FRANK J. RILEY CORP. Jewett & Paige. 1223 S. Figueroa. WE. 2726.

RICKENBACKER touring, 1922, perfect in every respect, exceptionally sweet running motor. H. J. WURZBURGER, Inc., 1101 S. Hope. TRinity 6231.

RICKENBACKER TOUR. 23, $800.
Duco finish and reconditioned. Terms.
GREER-ROBBINS CO., 516 W. PICO.

STAR, 1924 TOURING
Excellent original finish, bumper, good tires, etc. $125 down. No brokerage.
HOWARD AUTOMOBILE CO. OF L.A. FIGUEROA ST. USED CAR DEPT. 1307 S. Figueroa. ATlantic 7222.
Investigate our "GOLD SEAL" Buicks.

STEPHENS TOUR., 22—$525
Perfect condition. New tires. Terms.
GREER-ROBBINS CO., 434 W. PICO.

STUDEBAKER
STANDARD SIX.
1925 model, driven only few hundred miles, spare tire, bumpers, like brand new car. You can make quite a saving on this from a new car. Terms. Call MR. STRUTHERS, Glendale 3290. 228 S. Brand Blvd., Glendale.

STUDEBAKER SPEC. 6 TOUR. '24
$995, $300 down, bal. 18 months. Run less than 10,000 miles, original finish, had wonderful care.
F. H. MILLER, Hudson, Essex. WE. 1358
1045 S. Figueroa. Open eve. & Sun.

STUDE. TOUR. A MADHOUSE
If you could see the people flocking in for our used cars, you would call it a madhouse, too.
CROSSMAN, 1261 S. Figueroa.

STUDEBAKER special 6, 24, run 12,000 miles, condition like new, many extras; big bargain; $900, terms or trade. 1106 N. ALVARADO at Sunset.

STUDE. LT. 6 TOUR. 22, $525.
Duco finish and perfect shape.
GREER-ROBBINS CO., 1136 S. OLIVE.

STUDEBAKERS—See our stock of late models before you buy. We specialize in Studebakers and always have a good stock to select from. D. R. ROBERTS, 1115 S. Olive. Phone TUcker 8253.

STUDEBAKER tour., light 6, A1 throughout, windwings, tonneau windshield, etc. $425. FELIX CO., 140 W. Pico.

STUDEBAKER 1925 tour., will sell at sacrifice. OWNER. 1817 W. 76th st.

STUDEBAKER 23-24 spec. 6 tour., $925. Original finish perfect. 1032 S. Olive.

STUDEBAKER special 6. Driven only 12,000 miles. Owner. 638 CAHUENGA AVE.

STUDE. Big 6, like new. Sacrifice, $950, terms. 1466 W. 10TH ST. Apt. 5. No dlrs.

STUDEBAKER 24 spec. 6 tour., $1025, lots of extras, like new. 1032 S. OLIVE ST.

WILLS-ST. CLAIRE. TOUR.
Late model, finished brown, good tires, Disteel wheels, $285 down. No brokerage.
HOWARD AUTOMOBILE CO. OF L.A. FIGUEROA ST. USED CAR DEPT. 1307 S. Figueroa. ATlantic 7222.
Investigate our "GOLD SEAL" Buicks.

WILLYS-KNIGHT 1924 TOUR.
"AT OUR OLIVE STREET STORE."
Looks and runs absolutely like new, have marked it down to a very low figure. It is worth your while to investigate this. Easy terms. No brokerage.
HOWARD AUTOMOBILE CO. OF L. A. OLIVE ST. USED CAR DEPT. 1122-28 So. Olive. VAndike 5122.
Investigate our "GOLD SEAL" Buicks.

WILLYS-KNIGHT TOURING, 1924.
Splendid mechanical condition, new varnish job, new cord tires, several extras. A very attractive price, easy terms.
LEON T. SHETTLER CO.,
Figueroa at 16th. WEst. 2821.
OPEN EVENINGS.

WILLYS-KNIGHT TOURING.
Fine mechanically. 7 good tires and runs many extras. Only $115.
J. W. LEAVITT & CO. USED CAR DEPT. 1142 So. Figueroa. Open Eves. & Sun.

WILLYS-KNIGHT, 1923 tour., overhauled and refinished, new tires, extras, etc. Very clean throughout and cannot be told from new. $795. Terms if desired. 1400 SO. FIGUEROA.

WILLYS-KNIGHT touring, 1923, first-class condition mechanically, new paint, new rubber, bumpers, other extras. Will accept late Ford coupe as part payment. 1065 S. FIGUEROA ST. WEstmore 1501.

WILLYS-KNIGHT TOUR. 1923. PERFECT COND. NEW RUBBER, SEVERAL EXTRAS. $895. CLASSIC MOTOR CO., 1253 N. WESTERN. Holly. 4023. Open eve.

WILLYS-KNIGHT late 23 tour. very cheap. $165 down, disc wheels, car like new. Must sell. 4216 MONETA.

WILLYS-KNIGHT, '23 tour. Very nice, many extras. New cords. PAIGE CO. OF SO. CAL., 1127 S. Olive. TU. 4316.

REPOSSESSED
CARS
OF
QUALITY.
Special sale, closing out of stock. Will make special price and terms on any car. See these before buying.
OPEN EVENINGS AND SUNDAY.
974 SO. WESTERN AVE.
REPOSSESSED CARS.

BURENDO.

SACRIFICE
To make room for Auburn 8-88.
STUDEBAKER BIG SIX, '23; re-conditioned, refinished; a wonderful buy at $1050. Terms. WHITE AUTO COMPANY, 1800 South Figueroa and 1521 Central.

BEFORE buying a new Buick investigate this 1925 master six touring, run only 5800 miles, by private owner, perfect condition, three hundred and seventy-five dollars, extra equipment, price $1600, terms. See car at MUTUAL GARAGE, 4th and Olive.

SACRIFICE
To make room for Auburn 8-88.
OLDSMOBILE touring, '24; only $780; small down payment and terms. WHITE AUTO COMPANY, 1800 South Figueroa and 1521 Central.

TWO 1920 big 6 Studebaker touring cars, by priv. owner. In first-class shape, extras. Have had best of care. First party with $850 cash takes both. 986 W. 10TH ST. AT. 2762.

1922 HUDSON, 7-passenger touring, new rubber, A-1 condition. $50 down. Call before 4 p.m., DR. 6151. Dealers don't call.

Roadsters for Sale

BUICK, 1924 sport road., 5 new tires, perf. cond. TIMOTHY, 5760 Sunset Blvd.

BUICK roadster, perfectly good. Reasonable. Garage. 500 WITMER.

DODGE roadster, 1923, private owner. 1636 ARGYLE, Apt. H.

FORD ROADSTER
Starter, Brooklyn transmission, rear-wheel brakes, special top, glass enclosed. Lock wheel. Mechanically good. $195. Terms.
FORD BARGAIN CENTER
J. A. NADEAU. Open eves. & Sun. Central & Slauson. HU. 2240.

FORD ROADSTER, 1924, A-1 condition and extras. Guaranteed 30 days. $350. Easy terms.

DUNHAM for FORDS
Authorized FORD Dealer, 1250 W. 7th.

FORD 1924 roadster, starter, new battery, new paint, cord tires. Looks and runs like new. $90 cash, $15 month.
W. I. TUPMAN,
3330 SO. FIGUEROA ST.

FORD 24 roadster, many extras, $315. 108 W. PICO, AT. 9610.

HUPMOBILE 1923 ROADSTER, $750.
Reconditioned—Refinished.
GREER-ROBBINS CO., 516 W. PICO.

HUPMOBILE roadster, good cond., lots of extras. $130 down. 5430 HOLLY. BLVD.

JORDAN, 2-pass., "Play Boy," like new, all the equipment, sportiest car in town, only used a little while, sac. Ph. 594636.

MOON roadster, 1925. Brand new, 5 balloon tires, 4-whl. hyd. brks. Many extras. Bargain. 1020 S. Figueroa. VA. 5780.

NASH roadster, 1923, a small amount of cash takes my equity. Call MR. WILSON, BE. 2811.

PIERCE SPECIAL, 66 ROADSTER.
Excellent shape, good tires, 4-wheel brakes. Snappiest car on highway. Act quick. 1065 PLYMOUTH BLVD. 762073.

REO roadster, 1920, repainted & overhauled, good tires, $320. H. JEVNE CO., garage, 1520 E. 8TH ST.

STAR 1923 ROAD. $250. Overhauled, original finish like new, good tires, wind wings, etc. Terms arranged. 1137 SO. OLIVE ST.

STUDE. light 6 roadster, late 23, sac. $385, $145 dn. One-piece windshield; really a 24 model, fine cond., swell looking. 4216 MONETA.

CLASSY Paige sport roadster, $150. Perfect condition. 5 wire wheels. 5940 PASADENA AVE.

MUST sell late model Pierce-Arrow roadster. Call EMpire 7062.

Sport Cars

BUICK '23 SPORT MODEL TOURING, $875 TODAY ONLY.
ALL KINDS OF EXTRAS.
917 S. HOOVER. DRexel 5207.

CADILLAC mod. 59 phaeton, perfect, $1195, nick. pl. Wetghse. shocks. 1032 S. Olive.

DURANT, 1923 SPORT TOUR.
Good finish and tires, A-1 mechanical condition. $350. Easy terms.
REO MOTOR CAR CO., Used Car Dept. 422 W. 12TH ST. Lot, 12th & Grand

AUTOMOBILES, ETC.—
Miscellaneous

Sport Cars

DURANT SPORT.
A 1923 model, looks as good as new, will sell cheap and arrange terms. Call MR. WHITE, Glendale 3290. 228 S. BRAND BLVD., Glendale.

JEWETT sport tours., '23 & '24, just like new. Priced low. PAIGE CO. OF SO. CAL., 1127 S. Olive. TU. 4316.

JORDAN BLUEBOY.
Crane Simplex finish, bumpers, wings, spare tire, late 1924, looks like new. Price $1500. Will take light car as down payment. Call MR. GRISBAUGH, HE. 2230.

LOCOMOBILE 4-pass. sportif, like new, $4850, wo. $6500, see it at 1032 S. Olive.

MAXWELL sport tour., '24, brand new, only run 6469 mi., has disc wheels, balloon tires, trunk, bumpers and other ext. Must sell, great big disc., terms arr. $185 dn. 526 S. FLOWER.

MAXWELL sport speedster, in good condition. 1334 S. FLOWER.

NATIONAL SPT., 4-pass, 24, $695, best buy in Los Angeles. 1032 S. Olive st.

OAKLAND SPORT TOURING 1925
Practically brand new, just one month old. Will sell at 20% less original cost. Easy terms.
LEON T. SHETTLER CO.,
Figueroa at 16th. WEstmore 2821.
Open evenings.

OAKLAND '23 Sport. Overhauled and refinished, disc wheels, excellent tires and several extras. $695. Terms. 1137 SO. OLIVE ST.

PEERLESS SPORT SPEEDSTER, $525.
Very classy job and a real bargain.
STANLEY W. SMITH, Inc.,
1616 S. Figueroa. WE. 2081.

PEERLESS SPORT PHAET., 1924.
All-angle shields, wings, plate glass gypsy curtains, new painted sport blue, gold leaf stripping, balloon tires. You will say it's a real bargain at $2350.
STANLEY W. SMITH, Inc.,
1616 S. Figueroa. WE. 2081.

STAR sport, rdstr., '24. Plenty extras. $650. Terms. 845 N. VENDOME ST.

STUDEBAKER SPT. TOUR. 24, $975.
Perfect shape. New finish.
GREER-ROBBINS CO., 434 W. Pico.

STUTZ, 4-pass. sport, looks and runs perfect. $100 down. 1243 S. ALVARADO. BE. 3310.

SACRIFICE
TO MAKE ROOM FOR AUBURN 8-88.
APPERSON 5-passenger speedster, repainted, new top, good rubber, excellent mechanically. Only $200 down, balance easy terms. WHITE AUTO COMPANY, 1800 South Figueroa and 1521 Central.

DANDY SPORT CHEVROLET.
CLASSY lines, new paint, "22 little used. $295. 960 N. Ridgewood Pl. HE. 4402.

NEW "1925" Maxwell sport, balloons. Must sell, owner leaving city. TU. 8906.

Speedsters, Stripped Cars

FORD SPEEDSTER—
Frontenac head, Miller carburetor, Atwater ignition, special radiator frame, wheels, springs, steering wheel, generator and battery, oversize cord tires. OH BOY WHAT SPEED. $265. Terms.
FORD BARGAIN CENTER
J. A. NADEAU CO. Open eves. & Sun. Central & Slauson. HU. 2240.

KISSEL SILVER SPECIAL, 4-PASS. SPEEDSTER. Overhauled and refinished, the PRETTIEST AND BEST SPORT JOB THAT $475 WILL BUY. Terms can be arranged.
FORD BARGAIN CENTER
J. A. NADEAU. Open eves. & Sun. Central & Slauson. HU. 2240.

HUDSON SPEEDSTER, 1925 model, run 2000 miles, fully equipped, sacrifice, $325 W. WASHINGTON. EMpire 4964.

Coupes for Sale

BUICK 1924 Coupe. Practically brand new, driven 9000 miles, 4-wheel brakes and several extras. Has to be seen to be appreciated. Small down payment. Bal. easy. 909 SO. OLIVE ST.

BUICK 4-pass. coupe, late 24 run only 6000 miles, has every extra, $1500, can arrange terms. 1243 S. ALVARADO. BEacon 3310.

BUICK, master 6 coupe, 1924, like new, original finish, fully equipped, terms. MRS. FLEMING, 116 S. Berendo. WA. 2956.

BUICK MASTER 6 COUPE, 1924.
A rare bargain, upholstery and motor perfect. Quick sale, $450 down. GEN. AUTO FINANCE CORP., 1238 S. Hill.

BUICK 48 coupe, 1923 model, looks like new. Owner leaving city. Must sacrifice. Car stored at 2414 W. 7TH ST.

CHEVROLET coupe, late '23, brand new, only run 7400 mi., has bumpers, special paint and other ext. Must sell, terms arr. $90 down. 526 S. FLOWER.

CHEVROLET coupe, late model, cheap, leaving for East, all accessories, A-1 condition. Terms. 1120 W. 46TH ST. UN. 2940

CHEVROLET 1922 coupe, can hardly be told from new. Cheap, easy terms. J. V. BALDWIN, 1417 S. Figueroa.

CHEVROLET COUPE, '23, refinished, A1 mech., priced low. FELIX Co., Chev. Dealers, 140 W. Pico. Eves. & Sun.

CHEVROLET coupe, 23 model, good condition. 1334 S. FLOWER.

CLEVELAND SIX COUPE, 23
Could sell for brand new, balloon tires, disc wheels, many extras; guaranteed. A bargain. Terms.
W. F. HERBERT CO.,
1702 S. Figueroa. ATlantic 8467.

DODGE coupe, late 24, sell my equity for $225, small balance. HE. 6638.

ESSEX COACH, a very good one, $650, hurry for this one. 1032 S. OLIVE ST.

FORD 1923 COUPE
Shock absorbers, good tires, motor excellent, etc. Priced low. Terms.
HOWARD AUTOMOBILE CO. OF L.A. MAIN ST. USED CAR DEPT. 1212 S. Main. ATlantic 9670.
Investigate our "GOLD SEAL" Buicks.

FORD COUPES
TWO 1923. ONE 1922
These cars are in excellent condition throughout. Good tires, extras, etc., priced to sell at once. Terms arranged. 1137 S. OLIVE ST.

FORD COUPE, 1924, A-1 condition and extras. Guaranteed 30 days. $475. Easy terms.

DUNHAM for FORDS
Authorized FORD Dealer, 1250 W. 7th.

FORD coupe, 1925, just like new, will sell my equity $325 for $100 cash, bal. $30 per month. See Mr. Chavez.
FORD BARGAIN CENTER.
J. A. NADEAU CO. Open eves. and Sun. Central and Slauson. HU. 2240.

FORD COUPE, late '24, original finish like new, lots of extras, sacrifice, terms. Open eves. and Sun. WE. 2726.
FRANK J. RILEY CORP.
1223 S. Figueroa. Paige & Jewett.

FORD 1924 coupe, Ruckstell axel, good finish and tires, many extras. Sacrifice. BOOGAR & GILLINGHAM, 524 W. PICO. Hudson & Essex Dealers.

FORD COUPE, LATE 1924, $450.
$50 DOWN.
EXCEL. COND., EXTRAS, CORD TIRES.
OPEN EVENINGS. 1222 W. 6TH ST.

FORD coupe, late '23, many extras, balloon tires, good condition. 644½ W. 27TH ST. BE. 8957.

FORD 1924 coupe. Run very little. Lots of extras. Cheap. Terms. BALDWIN'S LOT. 1124 S. Figueroa.

FORD coupe, late 1924; looks and runs like brand new car. Must sacrifice. Terms arranged. 433 S. FLOWER.

FORD coupe '23, fine cond., extras, must sell, $275 cash. HE. 0496. ROBERTS, 820 N. Kingsley Drive.

FORD coupe 23, A-1 condition, new tires, many extras, runs like new; $85 down or trade. 1108 N. ALVARADO at Sunset.

FORD coupe, late model, new battery, new paint. Looks and runs like new. $125, cash $20 month.
W. I. TUPMAN,
3330 S. FIGUEROA ST.

FORD COUPE.
1924, nice condition, extras, cheap. 1046 S. FIGUEROA.

FORD COUPE, 1923, PRICED TO SELL.
REX ANGLIN, INC.
FORD DEALER. 1800 SUNSET BLVD.

FORD COUPE, 1924, $425.
Disc wheels, cord tires, many other extras. Like new. 2221 W. WASHINGTON.

FORD coupe 22, bargain for quick sale, need money; $275. See car. 1334 S. FLOWER.

FORD coupe, 1924, looks and runs like brand new car. Must sacrifice, terms arranged. 433 S. FLOWER.

FORD coupe, 1923 model, Hassler shocks, special wheel, speedometer & many other extras. $280, terms. 433 S. FLOWER.

FORD coupe, excellent condition and rubber. $195. Call TR. 8711. MR. EVANS.

FORD coupe, 1925, perfect condition. $475. Call, F. O. 3073.

FORD 1924 coupe, lots of extras, $450. Terms. 755 CENTRAL AVE.

HUDSON coupe, 4-pass., late '18, has perfect paint and tire equipment. Must sell, sac., lib. terms. FLOWER ST. GARAGE, 526 S. Flower.

HUDSON 2-passenger cabriolet coupe. Brand new. Phone MR. MUELLER, TR. 5411. Evenings, UN. 5009.

HUPMOBILE 1924 COUPE, $1075.
4-pass., reconditioned, a real buy.
GREER-ROBBINS CO., 1140 S. FLOWER.

HUPP. 2-PASS. COUPE, 24, $1200.
The very latest model Duco. Terms.
GREER-ROBBINS CO., 1140 S. Flower.

JEWETT coupe, brand new, run only 3500 miles, balloon tires, bumpers, etc., must sell today. 1445 Sycamore. HE. 9150

JEWETT 4-pass. coupe, bargain, $750, excellent mech. condition. 1032 S. Olive.

LINCOLN COUPE. Late model, 4-pass. In excellent condition throughout, good tires and many extras. Small amount down, balance easy terms. 909 SO. OLIVE ST. TUcker 2374.

MAXWELL coupe, 3-pass., late '24, brand new; only run 5082 miles, has special paint, disc wheels, bumpers and other extras. Must sell. Great big disct. Terms arr. $185 dn. 526 S. FLOWER.

MAXWELL coupe, 1923. We can recommend the car as first-class, only $550. Phone Fitzroy 1552. 834 S. VERMONT.

STUDEBAKER LIGHT 6 COUPE
Late 24, has bumpers, spare tire & many other extras; has had perfect care. Must sell, will arrange terms. 433 S. FLOWER.

AUTOMOBILES, ETC.—
Miscellaneous

Coupes for Sale

[illegible]

AUTOMOBILES, ETC.—
Miscellaneous

Sedans for Sale

OVERLAND 1924 champion, 5 balloon tires, excellent condition. Cheap for quick sale. [illegible] SANTA MONICA BLVD.

[illegible] sedan, late 22, looks and runs like brand new. Must sell, terms arr. [illegible] 526 S. FLOWER.

[illegible] twin sedan, special body, original finish, absolutely 4 brand-new tires, tubes and Exide batteries. Paint and condition A-1. Many accessories including 2 extra tires. This ad is no catch. Must dispose immediately. $650. MR. SHER, 1310 [illegible] st., 2nd floor.

[illegible] SINGLE 6 SEDAN, REO, 1923 MODEL, DRIVEN 11,000 MILES. 6746 SUNSET BLVD.

PEERLESS 7-PASS. SEDAN, 1922. [illegible] series, 1922 model, and if you are looking for real transportation, here is the biggest buy in L. A. today for $1450.
STANLEY W. SMITH, Inc.,
1616 S. Figueroa. WE. 2081.

PEERLESS 7-PASS. SEDAN, 1922. [illegible] rich maroon, interior finished in [illegible]. Chase taupe mohair. Guaranteed to be absolutely perfect in every detail. Specially priced at $2650.
STANLEY W. SMITH, Inc.,
1616 S. Figueroa. WE. 2081.

REO, 1924 BROUGHAM
[illegible] gray finish, 2 nickel bar bumpers, 6 balloon tires, demonstrator. REO MOTOR CAR CO., Used Car Dept. 422 W. 12TH ST. Lot, 12th & Grand

REO, 1924 SEDAN
Refinished gray, balloon tires, disteel wheels, nickel bumpers, cheap at $1675. REO MOTOR CAR CO., Used Car Dept. 422 W. 12TH ST. Lot, 12th & Grand

[illegible] 1924, balloon tires, good condition, no dealers. Phone WEstmore 3356.

STANLEY STEAMER SEDAN
In perfect condition, one of the best in town. If interested call [illegible] 3231 for demonstration.

STUDEBAKER special 6, late 1924, looks like new; disc wheels, bumpers & other extras. Afternoons 1 to 4 or evenings. 2636 HALLDALE AVE.

[illegible] '24 lt. 6 sedan, owner, $1000. Address R, box 334, TIMES BRANCH.

[illegible] spec. 6 sedan, 5-pass., looks and runs like new. $150 down, bal. easy. 1243 S. ALVARADO. BE. 3310.

STUDEBAKER big six, 1918, closed car. $90 cash. 440 TOWNE AVE. TR. 9184

WILLYS-KNIGHT 64 coupe-sedan, 1924, just like new, run very little, A-1 mechanical condition. Bumpers, fine tires. Satisfactory terms. 1065 S. FIGUEROA. WEstmore 1501.

WILLYS-KNIGHT coupe sedan, '23, Duco finish, disc wheels, bumpers, original tires, guaranteed, $1163. 2225 W. Washington.

[illegible] in late model sedan, good condition. Phone owner, DU. 2781. See car at 1307 W. 3RD ST.

Limousines for Sale

[illegible] Limousine, Imperial, eight, 1924 model. In most excellent condition. Big sacrifice. No trades. See NELL MIDDLETON, Halifax Apts., Cahuenga & Yucca, Hollywood.

[illegible] coach, 1925, $700 equity, big discount. Call MR. BENSON, GR. 2126.

Trucks and Delivery Cars

MORELANDS.
3 1923 REBUILT 5-TON
MORELAND DUMP TRUCKS
[illegible] LIKE NEW IN EVERY RESPECT.
[illegible] TERMS. NO BROKERAGE.
MORELAND SALES CORP.,
[illegible] S. Main. ATlantic 7191.

USED TRUCKS.
[illegible] PRICES THAT WILL PAY YOU TO INVESTIGATE.
[illegible] WHITE 2-TON STAKE.
[illegible] MACK 3-YARD DUMP.
[illegible] TRANSPORT 1½-TON STAKE.
[illegible] REPUBLIC 2¼-TON FLAT.
[illegible] OLDSMOBILE 1-TON STAKE.
[illegible] REPUBLIC 2½-TON STAKE.
[illegible] OVERHAULED IN SPLENDID CONDITION — SOME OF THEM GUARANTEED.
REPUBLIC TRUCK SALES CO. OF CAL., [illegible] EAST 9TH ST. MA. 1641.

FORD.
1923 2-TON FORD.
[illegible] chassis. Special truss brakes.
Everything in first-class shape.
SNAP PRICE.
MORELAND SALES CORP.
[illegible] S. Main. ATlantic 7191.

MEN ATTENTION—
1923 FORD TON TRUCK
[illegible] body, outside brakes, 5-inch Twin [illegible] tires; overhauled, motor, will handle.
FORD BARGAIN CENTER
J. A. NADEAU CO. Open eves. & Sun. Central & Slauson. HU. 2240.

TRUCKS SOLD LIKE RENT.
[illegible] a truck and let the rent you pay [illegible] the truck, two rebuilt dump trucks, [illegible] body truck at a big discount; all [illegible]
MASTER TRUCK DISTRIBUTOR, [illegible] Long Beach Ave. HU. 6607.

[illegible] CANOPY DELV., str., A-1 condition, [illegible] guarantee, $250.

DUNHAM for FORDS
Authorized FORD Dealer, 1250 W. 7th.

50 FORD TON TRUCKS
$65 AND UP.
FORD BARGAIN CENTER.
J. A. NADEAU CO. Open eves and Sun. Central and Slauson. HU. 2240.

[illegible] model dump truck, 3½-ton, 3 yards capacity, equipped with [illegible], good condition; accept car or lots equity, balance as first payment, balance easy. [illegible] WESTHAVEN. EM. 7016.

GARFORD DUMP TRUCKS
[illegible] furnish steady hauling contract, [illegible] will pay for truck. See Mr. Koch. GARFORD MOTOR TRUCK CO., 2121 S. San Pedro st.

TRUCKS
[illegible] CHEVROLET, '24, 1-Ton. '24 Bee Panel. [illegible] Express, '23. '23 Ford Tour. [illegible] COMMERCIAL DISTRICT BRANCH [illegible] So. San Pedro st.

[illegible] SALE—Vim truck, ½-ton, with cab [illegible] body, suitable for transfer work or [illegible] furniture hauling. Price $300. Ms. Boyd, OVERELL'S WAREHOUSE, 8th & Santa Fe Ave.

[illegible] ton truck, stake body and cab, $50 down, $12 a month.
W. I. TUPMAN,
3330 S. FIGUEROA ST.

[illegible] hoist, with winding drum, mounted [illegible] Mack truck, for sale cheap. 1100 [illegible] SANTA FE AVE.

CHEVROLET truck, utility express body, [illegible] by Finance co., good cond., [illegible] be purchased for contract bal. of [illegible] big barg. terms. TR. 9061.

[illegible] truck, 1923, 1-ton flat body, good [illegible] $900. Owner, Stadler. $419 [illegible] Blvd. Cap. 4880. 6439.

[illegible] delivery car, in first class condition, with starter, must sell, going east. [illegible] E. WASHINGTON ST.

CHEVROLET DELIVERY, 1924 MODEL, SOLD, PERFECT COND. GOOD BUY. [illegible] 39TH ST. HU. 6664.

[illegible] 1-ton truck, late '23, stake body, [illegible] in storage, just like new, cheap. [illegible] 4216 MONETA.

[illegible] 2 Dodge screen commercial, 1924, only used [illegible]. OWNER, [illegible] 41ST PLACE.

1919 3½-TON WHITE.
MR. RYAN. 1345 E. 9TH ST.

[illegible] SALE—Packard 4-yard dump truck. 4177 3RD AVE. VE. 0811.

Automobile Trailers

TRAILERS, 2 or 4-WHEEL, FOR SALE OR RENT. 701 E. 7TH ST.

[illegible] TRAILER CO. 2 and 4-wheel trailers, sale or rent. 1222 CENTRAL AVE.

Automobiles for Exchange

[illegible] '22, Will trade for '24 or '25 [illegible] coupe. Will give or take difference. Call Sunday or eves. CA. 4669.

Automobiles Wanted

50 CARS FOR CASH
Just opened new store. Need cars very badly. AT. 2262.
KELLEY KAR CO., 1834 So. Figueroa.

WHY SACRIFICE YOUR CAR?
[illegible] pay highest price to owners of late model cars or buy your equity. 1301 [illegible] MAIN, corner Pico.

HIGHEST CASH PAID
[illegible] late Dodges, Buicks or other standard cars. Cash advanced on consigned cars. [illegible] S. FIGUEROA.

[illegible] don't believe we pay highest cash [illegible] for late mod. cars, try us and see. KELLEY KAR CO., [illegible] S. Olive St. PH. TU. 3490.

WANTED—Late model sedan, Hudson, Buick [illegible] standard car. Have $2100 equity in new stucco near Adams. Call BE. [illegible] ask for MR. WARNER.

[illegible] have your car repossessed? Cash for equity from private party. 849 N. WESTERN [illegible] 4222 S. FIGUEROA.

[illegible] Cadillacs, Packards, Lincolns, late models, for cash. MADDUX, INC., 1050 [illegible] Figueroa. WEstmore 1366.

[illegible] '24 7-pass sedan. Have $2000 Glendale clear lot and cash. 401 LISSNER [illegible] FA. 0202.

SEE US FIRST.
Cash at once for late model cars. [illegible] S. FIGUEROA. ATlantic 7264.

DON'T SACRIFICE YOUR CAR
WILL PAY HIGHEST PRICE.
MR. HAMM, 2414 W. 7TH.

CASH TO PRIVATE PARTY FOR BARGAIN IN LATE MODEL CAR. RESIDENCE, 2061½ W. 43RD ST. AX. 6772

[illegible] equity good house & lot for light car. [illegible] Y, box 299, TIMES OFFICE.

[illegible] open or closed Cad., will buy equity [illegible] party. 522 W. NINTH ST.

SPOT CASH FOR ANY MAKE. NO DELAY. 2228 S. MAIN.

[illegible] wanted for cash quick. Call 9:30 to [illegible] EAST 7TH ST. MAin 3187.

[illegible] 60 CARS. BE SURE TO GET MY [illegible] 1147 S. OLIVE. TU. 7876.

[illegible] car, 6-cyl. have diamond, 9-carat [illegible] cash. BE. 1342.

AUTOMOBILES, ETC.—
Miscellaneous

Coupes for Sale

1924 FORD COUPE—Just about the snappiest little job you ever saw. Finished in the new gray, balloon tires, cord tires. Guaranteed 90 days.
FORD BARGAIN CENTER J. A. NADEAU CO. Open eve. & Sun. Central & Slauson.

1925 FORD COUPE—speedometer, bumpers, step plates, visor, condition. BAKER'S car.
FORD BARGAIN CENTER J. A. NADEAU CO. Open eve. & Sun. Central & Slauson.

'24 CLEVELAND, sport... $50 mo. 6626 Holly. blvd.

Sedans for Sale

AUBURN, 6-pass. sedan, good for 10,000 miles... This car has been... Car can be seen at... or call RO. 6195.

BUICK 6 sedan, late '21... MONICA BLVD.

BUICK, 5-pass. sedan, late '24... A1 cond. 1639 N. ... WE. 2081.

BUICK 1923 sport sedan ... sold at once. Fitzroy 1605.

CADILLAC V-63 almost new... city. See car. 5164 W. Washington.

CHANDLER 1925 SEDAN. Just repainted and in fine condition. Easy terms. No brokerage. HOWARD AUTOMOBILE CO., 1000 So. Olive. Inv. our "GOLD SEAL".

CHANDLER CHUMMY SEDAN. Reconditioned and repainted, ... real buy, easy terms. W. P. HERBERT CO. 1110 S. Flower.

CHANDLER sedan, 1924. $875. A Exdge 7378.

CHEVROLET, 1923, coach. Finished like new. Elegant tires. A genuine bargain, terms.

J. V. BALDWIN, 1417 S. Figueroa.

CHEVROLET sedan, '24, like new, ... cord tires, priced low. FELIX CO. ... Dealers. 140 W. Pico. Open ... ALVARADO. DR. 3310.

CHEVROLET 1923 sedan, ... of cars, perfect mechanically ... Phone Fitzroy 1552.

CHEVROLET sedan, '23. A1 ... $295, terms. FELIX CO. ... 140 W. Pico. Open eve. & Sun.

DODGE sedan, bus, man's late ... new, Balloon tires, ... Won't last. 4216 MONETA.

DURANT "6" '23 5-pass. sedan, mechanically A-1, sacrifice. ... W. 77TH. DRexel 5466.

ESSEX 6 COACH, LATE '24. $295. $300 DOWN. DISC WHEELS & LOTS OF EXTRAS. 917 S. HOOVER.

ESSEX COACH '25 MODEL. $875 TODAY ONLY. DON'T MISS THIS BARGAIN. 917 S. HOOVER.

ESSEX coach, 4, late '23, ... etc. Hurry. 4216 MONETA.

ESSEX coaches, new, ... Come quick if you want a bargain. Terms. 5430 HOLLY. BLVD.

FORD 2-door SEDAN and extras, guaranteed 30 days. $225. Easy terms.

DUNHAM for FORDS
Authorized FORD Dealer, 1250 W. 7th. Open evenings incl. service and parts.

FORD SEDAN. Almost new cord tires, ... speedometer, ... $250, terms.
W. P. HERBERT CO. 1702 S. Figueroa. ATlantic 2161.

FORD 1924 Tudor, bumpers, new paint. Looks and runs like new. Save $200. $125 cash, $30 month.
W. L. TUPMAN, 2330 SO. FIGUEROA ST.

FORD sedan, 1921; first-class ... $125 cash. MR. RICKETTS.

FORD SEDAN, NEW BODY. Rucksteil axle, lock ... Drivers ... WASHINGTON.

FORD sedan 18, motor ... mount, rims, starter, ... 1103 N. ALVARADO at Sunset.

FORD 4-door sedan, late 1923 model, condition. Used but very little. ... extras. MRS. BATES ...

FORD 1925 4-door sedan, ... over $400 equity for $150 ... easy terms. Owner.

FORD, 1924 tudor sedan, ... Good cond. ...

FORD 1923 4-door sedan, ... terms. 755 CENTRAL AVE.

FORD sedan, Ruxtell axle, ... offer, not a scratch.

HUDSON COACH, LATE '24. $1050. TERMS ARRANGED. DISC WHEELS & LOTS OF EXTRAS. LOOKS AND RUNS LIKE NEW. 917 S. HOOVER.

HUDSON COACH, '23 MODEL. $1380. TERMS ARRANGED. EXTRA TIRE, BUMPER, ... Absolutely looks and runs like new. 917 S. HOOVER.

HUDSON 24 sedan, 5-pass. ... mileage, many extras, ... BOOGAR & GILLINGHAM ...

HUDSON Royal mail coach, ... new tires, good finish, ... Very clean throughout. 1127 S. OLIVE ST.

HUDSON coaches and sedans, ... out line. Come quick if you want a bargain. Terms. 5430 HOLLY. BLVD.

HUDSON SEDANS, new, ... come quick if you want a bargain ... first payment, balance easy. 5450 HOLLY. BLVD.

HUPMOBILE CLUB SEDAN. Late 1924, looks like new, ... bargain, liberal terms ... SUNSET BLVD.

HUPMOBILE SEDAN, 1922, fine condition, ... best buy in town ... 1046 S. FIGUEROA.

HUPMOBILE MODEL R-12 SEDAN. Just like new. GREER-ROBBINS CO.

HUPMOBILE 1923 SEDAN. Absolutely ... GREER-ROBBINS CO.

JEWETT '23 sedan, ... 5 balloon tires and many extras. Velour upholstering ... exceptional value at ... Small amount down.

JEWETT SPECIAL SEDAN. Brand new, 1925, latest style, sold by Finance co., good cond., ... purchased for contract bal. ... kind of extra ... big disc. terms. TR. 9061.

JEWETT Brougham, '24, ... balloon tires, ... "It's bonded." ... FRANK J. RILEY CORP. 1223 S. Figueroa.

JEWETT SEDAN, A beauty. ... GREER-ROBBINS CO.

JEWETT de luxe sedan, ... 8000 miles, ... CAL., 1127 S. Olive St.

JEWETT brougham, ... guaranteed ... CAL. 1127 S. Olive.

JEWETT brougham, ... Leaving. Owner. ...

JEWETT 1924 brougham, ... PHONE ...

KISSEL BROUGHAM—All ... BURGER, 1101 S. Hope.

MARMON SEDAN.
Popular 7-passenger model, ... finished a deep blue, ... tires, motometer, ... beautiful gray ... "A SAFE PLACE TO BUY."
PELTON MOTOR CO. MARMON DISTRIBUTORS. 2200 SOUTH FIGUEROA ST. ATlantic 0220. Open eve. & Sun. PLENTY OF PARKING SPACE.

MAXWELL CLUB SEDAN, 1924.
In splendid mechanical condition, ... cord rubber, ... extras, at a very attractive price ... or terms.
LEON T. SHETTLER CO. Figueroa at 18th.

MAXWELL Tudor sedan, ... new, only ... disc wheels, ... W. 7th ... FLOWER.

MAXWELL, 1923 SEDAN. Refinished ... GREER-ROBBINS CO.

NASH 1924 4-door sedan, ... condition ... payable monthly ... Apply to OWNER, ...

OAKLAND sedan, ... 5846 SUNSET ... kershim Blvd.

OAKLAND sedan, ... New rubber, ... GRanite ...

OAKLAND COACH, LATE '24 ... MY $400 EQUITY ... OFFER. ... W. 43RD ST. AX. 6772.

OLDSMOBILE 6 coach, ... a mile; takes ... big discount. ...

OLDE 6 coach, ... a mile, ... must sell, ...

OLDSMOBILE ... ing town; ... Parkway ...

OVERLAND sedan, ... NANCE CO. ...

AUTOMOBILES, ETC.—
Miscellaneous

Sedans for Sale

[...]1924 champion. 5 balloon tires, ... condition. Cheap for quick sale. ... SANTA MONICA BLVD.

[...] sedan, late '22, looks and runs ... splendid ... Must sell, terms arr. ... FLOWER.

[...] sedan, special body, original ... with 4 brand-new tires, tubes ... batteries. Paint and condition ... accessories including 2 extra ... This ad is no catch. Must dispose ... MR. SHER, 1200 ...

[...] SINGLE 6 SEDAN, REG. 1922 ... DRIVEN 11,000 MILES. ... SUNSET BLVD.

[...] 7-PASS. SEDAN, 1922 ... 1922 model, and if you ... real transportation, ... best buy in L. A. today for ...
STANLEY W. SMITH, Inc. ... WE. 2081.

[...] 7-PASS. SEDAN, 1923 ... maroon, interior finished in ... mohair. Guaranteed to be absolutely perfect in every detail. ... priced at $2650.
STANLEY W. SMITH, Inc. ... WE. 2081.

[...] "BROUGHAM ... 2 nickel bar bumpers, ... tires, demonstrator.
... MOTOR CAR CO., Used Car Dept., ... Lot, 12th & Grand.

[...] 1924 SEDAN ... balloon tires, disteel wheels, bumpers, cheap at $1675.
... MOTOR CAR CO., Used Car Dept. ... Lot, 12th & Grand.

[...] balloon tires, good condition, no ... Phone WEstmore 3356.

STANLEY STEAMER SEDAN ... perfect condition, one of the best ... If interested call ... for demonstration.

[...] special 6, late 1924, looks ... new disc wheels, bumpers & other ... Afternoons 1 to 4 or evenings. ... HALLDALE AVE.

[...] '24 ... 6 sedan, owner. $1000. ... Address E, box 356, TIMES.

[...] 6 sedan, 5-pass., looks and runs like new. $150 down, bal. easy.

[...] big six, 1918, closed car. ... cash. 440 TOWNE AVE. TR. 9186.

[...]KNIGHT 64 coupe-sedan, 1924. ... like new, run very little, A-1 mechanical condition. Bumpers, fine ... satisfactory terms. ... FIGUEROA. WEstmore 1501.

[...]KNIGHT coupe sedan, '23, Duco ... disc wheels, bumpers, original ... guaranteed. $1165. 3325 W. Wash.

[...] late model sedan, good condition. Phone owner, DU. 2781. See car ... W. 3RD ST.

Limousines for Sale

[...] Limousine, Imperial, straight ... 1924 model. In most excellent condition ... sacrifice. No trades. See NELL ... Halifax Apts., Cahuenga ... Hollywood.

[...] coach, 1925, $700 equity, big ... Call MR. BENSON, GR. 2180.

Trucks and Delivery Cars

MORELANDS.

5 1923 REBUILT 5-TON MORELAND DUMP TRUCKS.
LIKE NEW IN EVERY RESPECT.
TERMS. NO BROKERAGE.
MORELAND SALES CORP., ... Main. ATlantic 7191.

USED TRUCKS.
... PRICES THAT WILL PAY YOU TO INVESTIGATE.
... WHITE 2-TON STAKE.
... MACK 5-YARD DUMP.
... TRANSPORT 1½-TON STAKE.
... MASTER 2½-TON FLAT.
... OLDSMOBILE 1-TON STAKE.
... REPUBLIC 2½-TON STAKE.
... OVERHAULED, IN SPLENDID CONDITION — SOME OF THEM GUARANTEED.
... TRUCK SALES CO. OF CAL. ... EAST 9TH ST. MR. 1641.

FORD.
1923 2-TON FORD.
... Special trans. brakes.
Everything in first-class shape.
SNAP PRICE.
MORELAND SALES CORP. ... Main. ATlantic 7191.

[...] ATTENTION—
... FORD TON TRUCK ... body, outside brakes, 5-inch Twin ... tires; overhauled, motor, ... will handle.
FORD BARGAIN CENTER
... NADEAU CO. Open eve. & Sun. ... & Slauson. HU. 2240.

TRUCKS SOLD LIKE RENT.
... truck and let the rent you pay ... truck, two rebuilt dump trucks ... body truck at a big discount; all ...

... TRUCK DISTRIBUTOR. ... Long Beach Ave. HU. 8607.

... CANOPY DELY., etc., A-1 condition ... guarantee, $250.

DUNHAM for FORDS
Authorized FORD Dealer, 1250 W. 7th.
50 FORD TON TRUCKS ... AND UP.
FORD BARGAIN CENTER
... NADEAU CO. Open eve. & Sun. Central and Slauson. HU. 2240.

... model dump truck, 3½-ton, 5 yards ... equipped with compound, good ... accept car or lots equity, some ... first payment, balance easy. ... WESTHAVEN. EM. 7016.

GARFORD DUMP TRUCKS.
... furnish steady hauling contract ... will pay for truck. See Mr. ...
GARFORD MOTOR TRUCK CO. 2121 S. San Pedro St.

TRUCKS
... '24, 1-Ton. '24 Reo Panel. ... '23 Ford Tour.
... COMMERCIAL DISTRICT BRANCH ... So. San Pedro St.

... SALE—Vim truck, ½-ton, with cab ... body, suitable for transfer work or ... hauling. Price $300. Mr. ...
... OVERELL'S WAREHOUSE. ... & Santa Fe Ave.

... ton truck, stake body and cab. $50 ... $12 a month.
W. L. TUPMAN, 2330 S. FIGUEROA ST.

... hoist, with winding drum, mounted ... truck, for sale cheap. ...

... truck, utility express body, ... TR. 9061.

... truck, 1923, 1-ton flat body, good ... Owner. Stadler. ...

... delivery car, in first class condition, with starter, must sell, going east. ... WASHINGTON ST.

... DELIVERY, 1924 MODEL, ... PERFECT COND. GOOD BUY. ... 50TH ST. HU. 6684.

... truck, late '23, stake body, ... storage, just like new, cheap. ... 4216 MONETA.

... Dodge screen commercial, 1922 ... only need one. OWNER, ...

... 2½-TON WHITE. ... RYAN, 1245 E. 9TH ST.

... Packard 4-yard dump truck. ... 3RD AVE. VE. 0811.

Automobile Trailers

TRAILERS, 2 or 4-WHEEL, FOR SALE or RENT. 701 E. 7TH ST.

... TRAILER CO. 2 and 4-wheel trailers ... sale or rent. 1822 CENTRAL AVE.

Automobiles for Exchange

... '22. Will trade for '24 or '25 ... coupe. Will give or take difference. Call Sunday or eves. CA. 4606.

Automobiles Wanted

50 CARS FOR CASH
Just opened new store.
Need cars very badly.
... KAR CO., 1834 So. Figueroa.

WHY SACRIFICE YOUR CAR?
... pay highest price to owners of late model cars ... or buy your equity. 1301 S. MAIN, corner Pico.

HIGHEST CASH PAID
... late Dodges, Buicks or other standard cars. Cash advanced on consigned ... S. FIGUEROA.

... don't believe we pay highest cash ... late mod. cars, try us and see.
KELLEY KAR CO. ... PR. TU. 3490.

... Late model sedan, Hudson, Buick ... standard car. Have $2100 equity in ... new stucco home near Adams. Call BE. ... ask for MR. WARNER.

... your car repossessed? Cash for ... private party. 649 N. WESTERN ... S. FIGUEROA.

... Cadillacs, Packards, Lincolns, late ... for cash. MADDUX, INC., 1050 ... Figueroa. WEstmore 1308.

... 7-pass. sedan. Have $2000 Glendale ... lot and cash. 481 LISSNER ...

SEE US FIRST.
... cash for late model cars. ... FIGUEROA. ATlantic 7248.

WILL SACRIFICE YOUR CAR
WE PAY HIGHEST PRICE.
MR. HAMM, 2414 W. 7TH.

... TO PRIVATE PARTY FOR BARGAIN IN LATE MODEL CAR. ...

... good house & lot for light car. ... box 290, TIMES OFFICE.

... open or closed Car, will buy equity ... party. 522 W. NINTH ST.

... CASH FOR ANY MAKE. NO DEALERS. ... S. MAIN.

... wanted for cash quick. Call 9:30 to ... EAST 7TH ST. Main 3187.

... CARS. BE SURE TO GET MY ... S. OLIVE. TU. 7876.

... car, 6-cyl., have diamond, 6-rm. ...

AUTOMOBILES, ETC.—
Miscellaneous

Automobiles Wanted

AUTO WANTED
Wanted, a light car, prefer a roadster or coupe, must be good condition. Will offer in trade a wonderful value in splendid Hollywood lot, need car immediately in business.
ROOM 621, HOLLYWOOD SECURITY BLDG. GRanite 1922.

SELL YOUR CAR FOR CASH. WE BUY FOR 5 DIFFERENT STORES. DON'T LOSE YOUR CAR. OUR CONSIGNMENT FINANCE PLAN WILL SAVE YOUR EQUITY. INVESTIGATE. AUTO EQUITY CO., 220 W. PICO. WE. 2186.

WE WILL give liberal cash or trade for any late model car. Drive in and get our price.
PAWHLEY, 1118 S. MAIN ST.
Oldest L. A. Used Car Business.

PRIVATE OWNERS.
I am in the market for a late model open or closed car for cash or will buy your equity today.
917 S. HOOVER. DRexel 5207.

50 LATE model cars wanted for cash. We also buy equities. 1148 S. OLIVE ST. Phone TUcker 6236.

WILL pay spot cash for cars, any make. Auto loans. 2228 S. MAIN ST.

Automobiles for Hire

NEW CARS. DRIVE YOURSELF.
RATES LOW.
FAIR AND COURTEOUS TREATMENT.
LARGEST RENTERS ON COAST.
STILWELL'S AUTO LIVERY.
933 S. GRAND. TRinity 1181.
1 BLOCK SOUTH STILLWELL HOTEL.

1924 BUICK, 4-wheel brakes, 12 1924 Chandler sedans with famous "Pike's Peak" motor and new traffic transmission. Cars clean and right to responsible parties only. AUTO CLEANING CO., 810 S. Grand. Phone TRinity 9130.

50C PER HOUR
UNLIMITED MILEAGE
Fords without drivers, also coupes, sedans, 1-ton trucks. THE FORD LIVERY, 619 S. FLOWER ST. Ph. VAndike 7834.

SPORT roadsters and enclosed cars for rent without drivers. The lowest rates in the city. New cars. WAGGONER, 1207 No. Western ave. GRanite 5870.

CADILLACS FOR RENT WITHOUT DRIVERS. Any model, open or closed. Reasonable. Phone MR. BROWN, WE. 1508.

FOR HIRE, NASH sport sedan, 1924 model, or Hudson coach, to responsible people. BEacon 7794.

FOR RENT—New Nash sedan without driver. $175 mo. 2241 S. VERMONT AV.

NEW closed and touring cars, 5 and 7-pass. Reas rates. Tel. HU. 1871.

OWNER driver new Hudson 7-pass. Cal. sedan, $2 hr. 12 yrs. S. Cal. BRdy. 3612.

ENCLOSED Marmon. Owner driver, $2 per hr. City or trips. AT. 6558.

LADY chauffeur. Comp., careful. Drive or teach driving. $1 hr. BE. 3879.

CLOSED CAR. $2 per hour, with driver. City or trips. Phone 590-870.

FINE new Willys-Knight sedan, with owner, careful driver. 595-642.

SPORT roadsters and inclosed cars. WAGNER, 1207 N. Wetern ave. GR. 5870.

HANDSOME de luxe sedan with driver, only $2 per hour. DRexel 3884.

Trucks for Hire

TRUCKS for sale or rent with or without driver. 430 E. 7TH ST.

Automobile Tires

TIRES, WHEELS AND RIMS—
NEW & USED, REAL BARGAINS.
1545 W. PICO ST.

Accessories, Parts, Equipment

WANTED—Rucksteil axle, maximum price $35. Call 124 S. TOWNSEND or 1109 SANTA FE AVE.

FORD top, ready made, $5 put them on yourself. 2086 S. MAIN.

Top Work, Upholstering

FRUIT vender's canvas-covered vehicle top to fit Ford body, excellent condition. Call Salvage Dept. GENERAL PETROLEUM CORPORATION. 2525 E. 37th St.

Auto Repairing

WANTED
Your valve grinding, latest method. 4 cyl, $5; 6's, $7.50; 8's, $10; Fords & Chevrolets, $3.50. Brakes relined, $1 ea. Your car repaired, 6 mo. to pay, estimates guaranteed. FIGUEROA ARMS REPAIR, 4209 S. Figueroa. AX. 0709.

Garages, Auto Storage

2 PRIVATE cement garages. Light and water free. 729 S. BRONSON. 1 blk. south Wilshire. Phone 73201.

MOTORCYCLES—
And Bicycles

INDIAN CHIEF, A-1 SHAPE, AT BARGAIN. 4715 HOLLY. BLVD. 590-301.

TRACTORS—
Farm Implements

NEW and rebuilt tractors, also farm implements. Will trade for city lots. F. T. BRILES, 214 N. L. A. st. BR. 3728.

USED rebuilt tractors, various makes, also new machines. 114 N. LOS ANGELES.

HORSES, MULES, CATTLE—
For Sale, Exchange, Wanted

For Sale

1 TEAM of 5 and 6-yr.-old horses, weight, 2700 lbs., $175. 1 team of 5-yr.-olds, 2400 lbs., good for dairy horses, price $125. Also pony, $25. BERT MERRIOTT, Michigan Ave. Clearwater, 1st house north of Santa Ana, car line. Phone Hynes 229.

FOR RENT—30 good work mules, any number you want. Also complete grading outfit. PETER L. FERRY, 614 E. Acacia. Glendale 475-J.

25 MULES, 3 burros, 20 work horses, wagons, implements, your own price. FARMER'S EXCHANGE, 119th st. & Alameda.

FINE saddle horse, gentle for lady. Come try him. Also Shettland pony. FARMER'S EXCHANGE, 119th st. & Alameda.

FRESH cow, large milker, sell cheap. Inquire 14917 S. FIGUEROA.

POULTRY, PET STOCK—
For Sale, Ex., Wanted

Poultry and Poultry Supplies

12,000 healthy baby chicks, Red Rocks, Leghorn, etc., at sacrifice prices. Must sell at once, small or large quantities. Call and make us an offer.
1822 MISSION DRIVE, EL MONTE, one mile east of San Gabriel Mission.

BARGAIN, 10,000 baby chicks, all kinds. Will sell all or part at sacrifice prices. 1322 Mission Dr., Rosemead, 1 mile east of San Gabriel Mission.

POULTRY wanted, all kinds. Will call anywhere. STAR POULTRY, 2201 Central ave. HUmbolt 6654.

500 W.L. chicks 6 wks. old. MacFarland strain. 224 W. 83RD. TH. 1768.

1000 baby chicks, S.C. Leghorns, $8 & $10. Call Mon. rear 337 W. 51ST ST.

500 REDS, 15c. Free catalog. COOK CHICK RANCH, 1717 Valley Blvd., Alhambra.

Pigeons, Birds, Etc.

L. M. GRIDER'S BIRDLAND.
L. A. Leading Bird and Pet Shop.
Bird Hospital.
MA. 2169. Baby chicks. 326 S. Bdwy.

Ducks, Geese, Turkeys

SCHOFIELD PEKIN DUCK RANCH. Baby ducks, hatching eggs, 60,000 babies this season. cor. Valerio & Woodman Ave., VAN NUYS. Ph. 80-J-3.

Goats, Milch, Etc.

1 Toggenburg goat, 2 young; 4 qts. milk day. Pr. $35. 3460 CASITAS AVE. CA. 6535.

Rabbits, Hares, Etc.

FLEMISH & New Zealand does, some bred, some with young; pedigreed Flemish buck. 3629 BEACH ST., Graham Sta. DE. 1613.

RABBIT hutches cheap. 906 E. REDONDO ST., cor. Prairie Ave. Hawthorne, Cal.

Dogs and Dogs at Stud

PEDIGREED English Bull matron & dog for sale account moving. 5003 WILLOW ST., Inglewood.

WIRE-haired Fox Terrier pups eligible for reg. sired by "Eminent," well marked. 177 S. GIFFORD ST., Bell, Cal.

FULL blood fox terrier puppies, sired by Toi the trick dog. GR. 4807. 1545 POINSETTIA PL. Hollywood.

FOR SALE—THOROUGHBRED RED COCKER SPANIEL, MALE, 1 YR. 5132 HERMOSA AVE., EAGLE ROCK.

TOY black and tan dogs, small fancy stock. 5321 LA MIRADA ST.

REG. ENG. BULL, $75, 2 yrs. old. 840 MT. WASH. DRIVE. Gar. 4185.

REG. German Police female 9 mo., father imp., $50. 787 E. Washington. HU. 2372-J.

3 young mixed Airedale puppies, prior reasonable. DRexel 3110.

AT stud & sale, fancy Toy Boston Terriers. 2945 W. PICO. Ph. 762-776.

BULL Terrier puppies 5 wks. old. $10, pedigree dogs. 3109 ALTURA. CA. 5472.

FOX terrier puppies for sale. 923 EAST 46TH ST.

DACHSHUND puppies. All prices. DU. 0048. 3677 OAKWOOD AVE.

COLLIE pups, thorobreds, 6 wks., $7.50 & $10. EM. 4109. 1214 CLOVERDALE AVE.

AT STUD—Imp. police. Fully trained. $50. Phone TU. 9731 or write P.O. box 781.

POINTER BIRD DOG, FOR SALE. ... W. 85TH ST.

POLICE dogs, 2 stud, 5 females, bargain. FRASIER, 5732 Sunset Blvd. HO. 3332.

THOR. Male Boston Terrier pup. 5825 S. Grand ave. TH. 2232. After 1 p.m.

PEDIGREED English bull pup, beauty, future champion. 1201 HARCOURT AVE.

$25—POLICE pups, 2 months, female. 512 WEST ADAMS ST.

CHIHUAHUA black & white male, wonderful house pet priced reas. 398-939.

FINE German Police puppies, Strongheart's blood. 4520 10TH AVE.

PEKINGESE deep red beautiful. 3606 BRIGHTON AVE., EM. 7832.

POULTRY, PET STOCK—
For Sale, Ex., Wanted

Dogs and Dogs at Stud

FOR SALE
Registered German police dog.
Highest Pedigree
Owner leaving for Europe.
For information, phone
McGUIRE, BRoadway 1964,
After Sunday, bet. 9 and 12 a.m.

AT STUD—3 gorgeous red imported Pekingese, fee $10, $15 and $20. Lovely puppies for sale cheap. Also good matron, brood and grown males, orange and black Pomeranians at stud, fee $10 and $15. MRS. CASH, 11632 Iowa ave., Sawtelle, Cal.

2 Airedale puppies eligible to register. HO. 7067. 5800 VIRGINIA AVE.

Cats

BLUE Persian cat for sale. 6416 LA MIRADA, HE. 3386.

Miscellaneous

MONKEYS marmoset, beautiful, in perfect condition. Phone W. 18409 or write 424 NO. BRIGHT ST., Whittier, Cal.

HOUSES—
For Sale
Miscellaneous

LOOK AT 154 S. BEACHWOOD.
THE BEST BUY IN ALL WILSHIRE.
MAGNIFICENTLY FURNISHED.
READY FOR IMMEDIATE OCCUPANCY.

A distinctive Spanish residence on a lot 75x135, overlooking mountains.

Gorgeous studio living-room, 40 ft. long, 20 ft. wide and 22 ft. in height. Tremendous open fireplace will hold six-foot logs. This room opens on lovely sunroom and canopied cement patio.

18-foot dining-room with tiled floor and wrought iron fixtures. Nice pass pantry.

Maid's quarters and unit heating system. Upper floor contains two spacious bedchambers with connecting tiled bath and shower, dressing-rm. and guest's closets.

The owner is anxious to sell and the first legitimate offer will buy this home. See MR. MONTROSE.

JAMES J. DONAHUE,
Wilshire, corner Western, DRexel 4951.

$11,000 $3,500 DOWN
OWNER MOVING TO LARGE HOME
MUST SELL IMMEDIATELY
A wonderful home of the older type, but exceptionally well built, and attractive. Quarter sawed oak floors, gas furnace, automatic water heater, living room 24x18, breakfast room, 2 bedrooms downstairs, one large bedroom with extra lavatory and toilet upstairs. The back yard is simply beautiful, having a fine lawn and variety of fruit trees. The construction is the very best. There is an extra large eastern porch with swing and wicker chairs. If you want one of those dignified homey places we read about in the "HOUSE AND GARDEN," permit us to show you this. REMEMBER IT IS A BARGAIN, TOO.
GLENN & SMITH
633 South Western Avenue
567-137 Phones 567-874

$18,000. NEW 2-STORY ENGLISH STUCCO HOME, FINE LOCATION, NEAR WILSHIRE BLVD.
8 ROOMS, 3 BEDROOMS, 2 BATHS AND MAID'S ROOM.
Reception hall, large living and dining-room. Finished with mahogany woodwork. Attractive breakfast room. All walls artistically decorated in oil on canvas. Basement and furnace. This fine home is on a 60-ft. lot and is certainly a REAL BARGAIN. Easy terms. PHONE 569-474.

BY OWNER—NO AGENTS
WILSHIRE DISTRICT.
239 SO. WILTON PLACE.

11 Rooms, elegantly FURNISHED, including Mason & Hamlin piano, imported draperies, $13,000 unique collection oriental rugs.
East-front lot 60x172. Numerous large bearing fruit trees. House lot and furniture complete, $37,500 for quick sale.
OWNER.

$22,000.
BEAUTIFUL STUCCO HOME
VAN NESS AVE.
HALF BLK. FROM THIRD.
4 bedrooms, 2 baths.
Mahogany finish in living-room and dining-room. MR. MARMONT.
KELLS & GRANT,
Wilshire at Western.
DU. 3000.

NEW AND NIFTY HOME
$500 is the full first payment; buys a beautiful home with large living-room and a sure-enough fireplace, 2 large bedrooms, lots of closet room, built-in bath, pedestal lavatory, oak floors everywhere. Double garage. Located near Sunset Canyon Country Club, in beautiful Burbank. Full price $7500. For this wonderful property on splendid terms, see IRVINE W. BIGGAR, 601 Bartlett Bldg. Faber 1560.

$12,500—MUST BE SOLD.
HOME AND INVESTMENT.
LOCATED NEAR THIRD AND VAN NESS.
Six-room bungalow, not "JAZZY," but well built and in fine condition; located in the VERY CREAM OF WILSHIRE where the restrictions have expired. You cannot even buy a lot in this exclusive location for the price asked.
GLENN & SMITH.
633 South Western avenue.
567137 Phones 567874

BUNGALOW WEST HOLLYWOOD
$3000 CASH $3000 CASH
5 room stucco, 1000 N. STANLEY AVE. You can build another house on this beautiful corner. If you have looked at all the bargains, look at this exceptional offer. You will buy it.
Call us for appointment.
Exclusive agents.
THE HENRY De ROULET CO.
636 S. Western Ave.
DUnkirk 4460.

SAVE $3150.
One year ago I refused $16,000 for this beautiful English stucco 6-room bungalow as I was not anxious to sell. Circumstances now force me to sacrifice my property for $13,650. Interior decorations cost me $3000. House complete in every particular.
429 N. PLYMOUTH BLVD.

A WONDERFUL BUY FOR SOMEBODY!
WORTH $12,000.
True English stucco, 5-room bungalow. Owner very anxious to sell. FIRST OFFER OF $10,500 WILL TAKE IT. 1 block from car, near Beverly and Larchmont.
EDGAR D. SLOAT, REALTOR,
130 N. LARCHMONT BLVD.
GR. 0852. Open Sunday. GR. 0838.

WHATEVER you decide to do, see this home before you actually close your deal—beautiful 5-room English stucco. Natural fireplace and every convenience. Can be purchased on exceptionally easy terms by responsible applicant. In choice westside location, close to boulevard, school and car line. Phone FItzroy 2927.

$1500 DOWN.
Home in one of the newer view districts in the city that is fast becoming one of the most beautiful of our suburbs and adjacent to many of Southern California's most noted and beautiful estates. Phone after 6 o'clock. 591996.

WILL accept equity lot in Westwood and give you beautiful 5-room modern new home. Price very reasonable. Easy monthly payments, including interest. Tile bath, genuine fireplace, breakfast nook, ½ inch hardwood floors throughout. Phone C. H. REDD, EMpire 2433.

STOP giving hard-earned money to the landlord and pay on an attractive home near the Beverly Hills district. A home that should increase in value in a very short time. Large rooms and well arranged. You will like it. Easy terms. Call me at HEmpstead 7546 after 6p.m.

THE GREATEST SACRIFICE
IN ALL WILSHIRE.
944 SOUTH LONGWOOD.
OPEN 1-5.

IS THERE ANYBODY IN TOWN WHO WANTS A BARGAIN?
UNION AVE. AT PICO ST.
50x146, 8-RM. HOUSE, 50x146.
$12,500. $12,500
PAUL F. GROVER. TR. 0451.

GREATEST SACRIFICE, WILSHIRE DIST. 9-RM. 2-ST. HOUSE, NEAR AMBASSADOR. FURNISHED OR UNFURNISHED. OWNER. DU. 4871. NO AGENTS.

TAKE MY ADVICE, before buying see this beautiful 5-rm. bungalow, 2054 Claudina ave., 1 blk. Washington car, hi. ground, ideal home, make offer. Courtesy to brokers. Owner, EM. 5469.

STUCCO BUNGALOWS, tile roof, bath & sink, lawn & flowers in. Take clear lot or T. D. as part payment or will make easy terms. C. W. JONES, 5019 Eagle Rock Blvd., Eagle Rock.

7-ROOM SPANISH BUNGALOW
2 baths, breakfast-room, furnace, double garage, sprinkling system, lawn, shrubbery. See it at 313 S. MAPLE, Beverly Hills, or phone Builder. 768-762.

$8750—HOBART BLVD., near Adams. Lot alone worth price asked. 7 rms., 3 bedrms., 2 sleeping porches. 50-ft. lot. Can build flats. Easy terms. VAN HORNE, 592342; eve. WA. 2356.

HOUSE for sale or trade, in Holly., Westwood or Gl'dale. $280 eq. bal. $2700 $35 mo., in 5-R. mod. stuc., gar., lawn, flowers, at 53rd & L.B. Ave. DE. 6114.

WHY WAIT A MONTH ON YOUR ESCROW? Title searched in 3 to 5 days. 5 Days' Escrow Service. SECURITY TITLE CO., 105 N. Broadway.

BUY DIRECT FROM OWNER.
SAVE COMMISSION.
8 rooms, 3 baths, stucco bungalow. 520 N. CAHUENGA AVE.

BEAUTIFUL NORTON AVE.
Drive out and see 226 S. Norton ave. today; 4 bedrms., 2 tiled baths, mahogany finish throughout. HE. 7356.

WILL TAKE T.D., SOME CASH, FOR EQUITY DBL. BUNGALOW CULVER CITY. 1148 S. WINDSOR BLVD. PH. EM. 3820.

MONTEREY PARK, fine lot, house, $1200, $100 down, $25 mo. DR. 2276. Snap.

NEW stucco 2-story, 3 bedrms., $7500. $900 down. TOLIVER, owner, GA. 7416.

HOUSES—
For Sale
Miscellaneous

WILL SACRIFICE.
MAGNIFICENT SPANISH HOME.
156 SO. WILTON PLACE.
Open for inspection today from 2 until 4.
Situated upon a large corner. Lot 200x140x126 ft. Built for home by owner. Very best construction throughout. One of the most exclusive residence locations in the city.
There is a large entrance hall off of which is a beautiful living-room 16x24 feet with attractive fireplace, off of which is a delightful sun room. Lovely large dining-room with beautiful leaded glass windows. Built-in beveled glass china closets. Comfortable library. Large pass pantry with built-in features. Back stairway leads to maid's room and bath. Beautiful winding stairway off entrance hall. Three lovely large master's bedrooms with two beautiful bathrooms. Large eastern basement. Unit system of furnace heat with master controls.
Abundance of flowers and shrubbery and a velvety lawn. Garage for 2 cars.
This is not an ordinary home in any sense of the word, but a property which will appeal to those of the most discriminating tastes. Price reduced $10,000 for quick sale.
"Let's Talk It Over."
CLINCH & THURTLE,
Western ave. at Fourth. DR. 2368.

$18,500. $18,500.
OUR BEST TWO-STORY BUY.
9 ROOMS, 3 BEAUTIFUL BATHS.
Here is a remarkable bargain. Dutch colonial architecture; center hall plan; the commodious living-room opens into a delightful sunroom; cheerful breakfast room; convenient kitchen with tiled sink; maid's room and bath. The upper floor consists of 4 fine bedrooms and 2 tiled baths, with vitreous china lavatories. The basement has gas furnace and automatic water heater. The woodwork is rich hand rubbed mahogany; floors quarter sawed oak; decorations in oil; canvased walls. This fine property is located in the heart of Wilshire on beautiful concrete street west of Western avenue. The price is several thousand under the market.
GLENN & SMITH.
633 South Western ave.
567137. Phones. 567874.

$11,000—$2500 CASH.
UNUSUAL BUNGALOW BUY.
This stucco bungalow was not built for sale. It is a little gem, consisting of five rooms: tile bath and kitchen, hardwood floors throughout, gas heaters, breakfast nook, 2 bedrooms, beautiful decorations, including French tuck curtains. There is a patio with beautiful flower garden, double garage. Foundation was laid for 2 stories. Situated in Hancock-Melrose Park district. This is worth your attention. Call Mr. Gardner. DUnkirk 2680.
THE FRANK MELINE CO., Inc.,
AMBASSADOR HOTEL BRANCH.

CORNER HOUSE SACRIFICE.
Must dispose of this new cheerful artistic Pasadena residence to responsible party only. Will sell new up-to-the-minute 6-room stucco home at unheard of price. Terms less than rent. Tile bath and drainboard sunken tub, shower pedestal lavatory, select hardwood floors, all oil finished walls, wonderful patio and terrace; beautiful Italian fireplace, heating system. Lawn and shrubbery. 56 electric outlets and 2 radio plugs. Pasadena, the garden spot of the world. Near transportation, stores, schools. No escrow charges. Taxes paid. Bring $150 and carry away your deed. Will be on premises, 348 S. ROOSEVELT, corner Oakdale Pasadena, afternoons only. Go east on San Pasqual to Roosevelt. North one block to property.

FROM $15,000 TO $16,500.
On account of bereavement in family, owner wishes to dispose of his Westchester home at once. Located close to Wilton school on east front, 60-foot lot, upstairs. Living-room, dining-room, den, kitchen with large bedroom and tile bath down. Three-car garage. Surely you will agree a splendid opportunity to get this fine home for less than its real worth. Phone Mr. Gale, HO. 5498 nights, or
BURTON & CO.
Western ave. at 10th st.
766961.
House Dept. Open Sunday 9 to 5.

SOMEBODY is going to get a good buy in a beautiful large 2-story home located at 1549 OGDEN DR.
INSPECTION INVITED. PLACE IS OPEN. Large living rm., library, dining room, breakfast room, kitchen, maid's rm. and bath. Four big airy sleeping rms. and 2 baths upstairs. Finished in mahogany, walls beautifully hand decorated on canvas. Basement and furnace, double garage. Home is complete in every detail. Exceptionally fine neighborhood, surrounded by beautiful two-story homes. Owner needs money and will accept any reasonable offer. Further information, GRanite 2244.

7-ROOM HOME DE LUXE
$12,500 $12,500
3 bedrooms, 15x13½ ft., breakfast room with miniature buffet, extra large living room and kitchen, very extra large closets, an unusual number of them. Living room high cathedral ceilings, wide open fireplace, beautiful French windows, and doors that open on the porte cochere, beautiful lawn and shrubbery. See this wonderful new Windsor Square home, at the builder's sacrifice. Call Mr. Purcell.
PHILLIPS & REAM
HO. 3745. 887 N. Western. HO. 3604.

SACRIFICE! SACRIFICE! SACRIFICE!
Heart of Wilshire District.
827 SOUTH CRENSHAW.
$21,000. $21,000.
Entrance hall, sun room, breakfast room, maid's room and bath downstairs. Four bedrooms, two baths and large glass-enclosed sleeping porch upstairs. If you are on the market for a home, you can't afford to miss this opportunity. Open for your inspection from one to five Sunday, or call exclusive agents.
THE HENRY DE ROULET CO.,
636 South Western Ave.
DUnkirk 4460.

WILSHIRE CORNER BUNGALOW.
$18,000.
IDEAL ENGLISH HOME just off WILSHIRE BLVD. Large LIVING room, DINING room opening thru French doors to a spacious porch. Well arranged kitchen, Pullman nook. THREE SPACIOUS AIRY BEDROOMS, tile bath and shower. OWNER LEAVING to take new position. MUST BE SOLD. TERMS.
M. E. HURLEY,
Wilshire Blvd. at Manhattan.
DU. 0936. 560346.

COLORED PEOPLE—
Two beautiful modern homes, fine neighborhood, near No. Orange Grove ave., Pasadena, on large lots fruit & flowers, by owners. 1 modern 6-R. bungalow, furnace, double garage, etc. Everything A-1. Small payment. Terms. 912 Manzanita ave., Pasadena. Sterling 1822. Also 1 modern 1½-story bungalow, with 1 to 3 lots. 2 front entrances. Fine for professional man. 58 bearing fruit trees, sprinkling system, furnace, garage, etc. Terms. 906 MANZANITA AVE., Pasadena. F. O. 1772.

LIVE ABOVE THE FOG
30 minutes to Broadway, 10 to Pasadena, 8 to Glendale, in Silverwood's Happyland Addition, 400 feet higher than 7th and Broadway.
SEVERAL NEW HOMES
$6000 to $15,000, terms. New concrete pavement and ornamental street lights. 1628 YOSEMITE DRIVE. Phone GArfield 1145. R. C. BLACKMER.

9-ROOM RESIDENCE BARGAIN.
On 29th street, just off Hoover, 4 bedrooms, sleeping porch, bath up. Dining and living-room, den, kitchen, back porch, extra lavatory down. Lot 50x150 to alley, unrestricted. Price $10,500 with $3500 cash, balance 1st mtg. 3 years, 7%, this is best buy today in Los Angeles. Call 567094.

A REAL SACRIFICE.
$25,000.
10-ROOM WILSHIRE HOME AT 432 SO. HOBART. OPEN FOR INSPECTION FROM 1 TO 4 P.M. DAILY OR CALL DU. 0469.

BEAUTIFUL Wilshire home, $12,500, corner lot, 7 large rooms, living and dining room in Philippine mahogany, 3 sunny bedrooms, 2 tile baths, immense front and side patio, lawn and shrubs in, sprinkling system, double garage. Come out and compare it with some $15,000 homes that you have seen. Drive out Melrose Ave. to 465 NO. FORMOSA.

BEAUTIFUL 5-room bungalow Hillcrest Drive. Ultra modern in every respect. Unusually attractive built-in features. Finest inlaid oak floors, 2-car garage. Will take $2000 cash and good building lot. HENRICKS & GILLIAN, 508 Van Nuys Bldg., TRinity 1838; evenings HOlly. 8069; HEmpstead 4238.

BEAUTIFUL new 7-room stucco hillside residence. Positively the finest corner residence view property in Los Angeles, overlooking whole city, with roof garden, sleeping porch, solid mahogany finish, hardwood throughout, modern every respect. Must sacrifice, easy terms. Phone OWNER, VErmont 5442.

NR. JR. & L. A. HIGH SCHOOLS, $12,000. New 6-rm. brick & stucco English bung., thatched roof, enclosed patio. Real fireplace, canvas walls thruout. Mahogany woodwork, 2 baths, leaded glass windows, cedar closet. Located on high ground. Terms. Courtesy to agents. 1201 HARCOURT, EMpire 4029.

$11,000. WILSHIRE DISTRICT. TERMS. New, attractive 6-room stucco bungalow. Walls hand decorated on canvas. Large patio, large lot, lawn front and rear, abundance of rare flowers, shrubs and fruit trees. A HANCOCK PARK PRIZE. 309 S. WESTERN AVE. Ph. 567-081.

A REAL home and income. Beaut. mod. 5-rm. bse., hdwd. floors, partly furn. Also 3-rm. bse. in rear. Both houses surrounded by well kept lawn and shrubbery, and 11 bearing fruit trees, 2 garages and laundry. AN. 7755.

A REAL BUNGALOW
Modern 4-rm. house & gar. 40x192. Victoria ave., Hyde Park, nr. car line, school, business and theater. Very reasonable. $500 down, bal. like rent. AN. 8528. 4547 WHITTIER BLVD.

AT SACRIFICE
Echo Park dist., 2 new mod. 5-rm. bung. & gar. Price $10,000, terms. ECHO PARK REALTY, 1357 W. 1st st. 554406.

HOUSES—
For Sale
Miscellaneous

WILSHIRE BOULEVARD.
CORNER SACRIFICE.
AT WESTERN.
APARTMENT ZONE NOW AND FURTHER CHANGE EXPECTED.
$65,000.
LISTEN! LISTEN!
HERE IS AN 87-FOOT CORNER IMPROVED WITH A BEAUTIFUL AND MODERN THREE BATH HOME.
$750 FRONT FOOT.
TRY TO BUY AN UNIMPROVED COMPARATIVE VACANT CORNER ON WILSHIRE AT WESTERN FOR $1200 FRONT FOOT.
WE WELCOME THE OPPORTUNITY TO GIVE YOU FACTS. WE PREDICT A $20,000 TO $35,000 QUICK PROFIT.
SEE WHITEHEAD,
KELLS & GRANT,
WILSHIRE AT WESTERN.
DUnkirk 3000.

BUY A HOME.
$85.
I have a house I will sell, $85 down (to right party,) $85 per month until paid. Capitalize your moral risk.
You can own a beautiful attractive hillside home. You can resell at any time.
HOUSE—5 rooms, stucco bungalow type with double garage, brand new, colored tile baths Penbrook tub and shower, Batchelder mantel and real fireplace, hardwood floors thruout, front and rear patio, tile sink, shade, linoleum, lawn & shrubbery. Complete in every detail. Five-inch concrete pavement, curb, sidewalk, sewer and decorative lights. Location high and a wonderful view. O. B. ANGELILLO, 1521 Oak Grove Dr., Eagle Rock, Cal.

$25,000. $25,000.
SPANISH HOME—3 BATHS.
Looking into Hancock Park. Just north of Wilshire Blvd., at 633 S. HIGHLAND AVE.
This exquisite Spanish home, will be open daily for your inspection. There are
9 ROOMS & 3 BATHS
On a beautifully landscaped east front lot. Drive out today. A courteous representative of our office will be glad to show you the property.
CHELEW & HOIT,
Wilshire at Harvard.
DRexel 4286. DRexel 4286.

LOOK AT 240 N. NORTON.
O'CONNELL & WHITE. Fitz. 4667.

$250 DOWN, balance easy, price $3350. New 4-room bungalow, 2 bedrooms, bath, garage, 20 minutes from Hollywood. See R. S. FRENCH, 6406 Yucca st. GR. 0538.

$500 CASH, IDEAL HOME for young couple or small family, substantial, new 4-room stucco, $5900. 2336 S. HARCOURT AVE. nr. Washington. Owner. 766857.

$150 DOWN, owner must sell. Lovely 6-rm. Pasadena home, 3 bedrooms. Address G, box 143, TIMES OFFICE.

WANTED—Lot or trust deed for equity in mod. 6-room home; describe fully. Address G, box 200, TIMES OFFICE.

West and Northwest

TWO 5 ROOMS ON ONE LOT.
New modern frame on lot 50x116. One leased for year at $50 per mo. Located on Calumet, near Edgeware. High ground. 2 blks. from Temple car. Price $9250. $4000 cash.
Call Mr. Kidder.
MERRICK & RUDDICK, INC.,
403 S. Hill. VAndike 1166.

A GENUINE BARGAIN
9-room home on Wilton, near 16th, for $15,000, any reasonable terms for quick sale. Property is in fine condition with large lot and fine shrubbery. Shown by appointment by MR. ALLEN, with Hopkins Investment Co., 2415 W. WASHINGTON. Phone EMpire 8378.

AUCTION. AUCTION.
TUESDAY, MARCH 31, 2 P.M.
1817 EL CERRITO PLACE, HOLLYWOOD.
Nine-room fully modern 2-story home, lot 72x140. Beautifully situated north of Hollywood Blvd.
OPEN FOR INSPECTION, SUNDAY, MARCH 29.
ALEX SILVERTHORNE, AUCTIONEER.
758 S. Grand ave. Faber 5665.

CORNER BUNGALOW
$9500. $9500.
NEAR WESTERN & BEVERLY in center of exquisite Wilshire dist., new and has all modern features, two large bedrms. Corner lot alone worth price asked.
THIS WILL NOT LAST.
W. H. PEROT, REALTOR,
HOlly. 2363. 801 N. Western. GR. 1351.

$1000 BELOW VALUE. $500 DOWN.
5-room pebble dash stucco, lot 50x150. Fine location. Near stores, car and school. In the path of progress, between Los Angeles and the sea. This will increase in value, being close to 3 boulevards. Priced low at $5500. Will take less for larger down payment. Call EM. 1165, Sta. 4.

$13,000 $3000 CASH $13,000
WINDSOR SQUARE, near BEVERLY BLVD. Stucco bungalow, 5 large rooms and breakfast nook, living-room 16x25. Lot 50x155. High ground, fine view. R. H. TRAILL, 216 N. Larchmont Blvd. HE. 9214.

$15,500—WORTH $22,000.
Close in, near million dollar lease at 11th and Sentous. Lot 63x124, with 7-rm. house thrown in. Owner must sell. Agents, don't call. 1619 W. 9TH ST. DR. 2641.

$4500, $800 DOWN, $50 PER MO.
5-rm. bung., strictly modern, lge. gar., ½ block yellow car, close to school, stores, bank, theater, church, lge. lot. Better see this. 4667 Wash. Blvd. 73919.

NEAR 3RD AND WESTERN AVE.
Beautiful 2-story home on one of L. A.'s finest streets. 4 large bedrooms, maid's room and bath; extra fine lot 60x150, worth total price alone. Call Mr. CARDWELL. 311 S. Vermont, DU. 1608.

5-ROOM SPANISH STUCCO
½ blk. off Washington, tile roof, dome ceilings, tile bath, sink, hwd. firs. Only $5750. $750 down. Melvil Hall Co., Inc. 4118 W. WASHINGTON, EMp. 5160.

"HILLSIDE HOME."
NEW, North Hollywood Blvd., nonresident owner says make price to sell. $10,500. Terms. Apply 5905 FRANKLIN AVE. GRanite 2546.

ARDMORE NORTH OF MELROSE—
$6500, only $1500 dn., for quick sale, 5-rm. modern bung. A real snap. MARTYN & WATERS, 2113 W. Pico. BE. 1288.

$6500. CORNER. $1500 DOWN.
MOD. 4-ROOM FRAME BUNGALOW.
BET. 10TH & WASHINGTON.
HIGH GROUND, SEWER, 5c CAR LINE. KEY AT 3641 W. PICO, EM. 4254.

SACRIFICE $5000, 2220 W. 27TH ST. Must sell at once, house and lot., unrestricted, lot alone worth $6000. Property in exclusive income district, surrounded by beautiful bldgs. OWNER.

$7500. WILSHIRE SPANISH BUNGALOW. Very artistic. (See Sunset magazine article.) Has outdoor living room, fountain and pool. Ideal for couple. 569-441.

MUST SELL TO CLOSE ESTATE
2129 Oak st. 10-rm. house, just off Figueroa. Make offer. MR. PIERSON, Res. BEacon 9563, Bus. GRanite 4405.

WELLINGTON SQ., nr. Wash., 7-rm. 2-story Eng. stucco, new, 2 baths, 4 b.r. 60-ft. lot. A buy. $18,900, terms. Owner leaving city. Must sell. 4208 W. WASH. EM. 6110.

NEW STUCCO DOUBLE BUNGALOW. 5 ROOMS EACH SIDE, NR. SCHOOLS, CHURCH, CARS, ETC. FULL PRICE $7500. TERMS. CALL 929 N. KENMORE. 594414.

7 ROOMS—$1650 DOWN!
Magnif. Eng. stucco, high ground, nr. W car. Lot 50x140, 2-story gar. Pembroke tub, $12,750, worth $18,000! DR. 2641.

$19,500—WORTH $25,000!
Close in, nr. 9th & Alvarado, splendid 11-rm. house on lot 50x179, zoned for apts. Lot alone worth $20,000. DR. 2641.

WONDERFUL WILSHIRE BUY
9 ROOMS, 2 BATHS, GAS FURNACE
Meet me and let me show you. 926 SO. ST. ANDREWS PL. 2-5 p.m. daily.

MAKE 50% PROFIT.
Apt. lot with 5-rm. bung. $9500, terms. Near Ambassador Hotel. Must sell. Owner. 568-647.

CLOSE-IN BARGAIN
Extra good 2-story home on S. Burlington. Must be sold. Call MR. MELVILLE, EMpire 2966.

SACRIFICE sale, 127 S. Larchmont Blvd., splendid 6-room bungalow, breakfast nook, 3 bedrooms, easy terms. Will take mortgage or trust deeds. Call GR. 5361.

BY owner, 5-room stucco, garage, lot 40x132, well finished, almost new, $7000. 4108 Camero Ave., bet. Myra & Talmadge.

TWO 6, one 5-rm. new stucco homes, 1 a corner, nr. Wash. Sacrifice. Owner & Builder. NO AGENTS. 2017 Marne ave.

4452 WEST FIFTH STREET
Near Windsor Square. Small English.
THE McCARTHY COMPANY.

NEW, 5-rm. stucco and gar. Up to the minute. Sunset Knoll district. $7000, $2000 dn. 2012 SUNSET BLVD.

NEW 12-RM. stucco duplex, beautiful home & income, easy terms. 2122 S. BRONSON.

ON ACCOUNT of sickness will sell my $2500 equity in new 5-room bungalow for $2000. Nr. Wash. Key at 4817 W. WASHINGTON.

NEW STUCCO, wonderful buy considering location near Beverly. $7350. $1500 cash. Phone DRi. 4863.

BY BUILDER—New high class. Wil. 7 rms., 2 baths. Will take bung. lot & cash. Cor. Country Club Dr. 1002 Keniston.

7 RMS. 4 bdrms., lawn & shrubs. lot 45x150, rm. to build. Own. 22/2 Reservoir st.

$6800, CHOICE 5-room stucco. 1420 CARMONA. HEmp. 6559. Commission to agts.

WESTWOOD double, 4 rms. each, near car line, terms. Owner, HEmpstead 0718.

5-RM. new stucco, 2 baths, $16,000. 1-3 down. 1016 S. HAUSER. GL. 5602.

HOUSES—
For Sale
West and Northwest

1127 S. RIDGELEY DRIVE
IN THE WONDERFUL RESIDENCE DIST. SOUTH OF WILSHIRE BLVD.
A new type of stucco bungalow. It is neither Spanish nor Colonial. We call it the Californian. Six beautiful rooms with a well-arranged floor plan. Typical of the very latest in design and interior finish. Unusual value in a home that will be up to date in style for years to come.
A BARGAIN AT $13,500
$2000 CASH $2000
Balance monthly payments.
Representative on premises.
COMMERCIAL CONSTRUCTION CO.
Owners and builders.
1141 Pacific Mutual Bldg.
Los Angeles BRoadway 4060

A LITTLE PALACE, HOLLYWOOD,
$1500 DOWN.
TOTAL PRICE ONLY $8500. FOLKS IT'S GOT TO GO TODAY, NEED MONEY—POSITIVELY $2000 LESS THAN ACTUAL VALUE. MASSIVE STUCCO HOME, 6 RMS., LIV. RM. 14x24; BARREL CEILINGS, SPECIAL LIGHTING SYSTEM, DIN. & LIV. RM. DONE IN OIL BY AN ARTIST. EXCEPTIONAL PLUMBING & LIGHTING FIXTURES. BEDROOMS 12x15. WONDERFUL TILE KITCHEN AND BATH, RECESSED SHOWER. CHINA TURN ON HANDLES RADIATOR VENTS. PATIO 10x20. SPANISH WALL. LOVELY VIEW OF HOLLYWOOD HILLS. DOUBLE GARAGE. SOLID DRIVE. LAWN AND SHRUBS IN. FOLKS, HERE'S A CHANCE OF A LIFETIME; HERE'S A REAL HOME THAT IS DIFFERENT. 412 NO. FLORES ST., W. OF FAIRFAX HIGH SCHOOL. OWNER. 762120.

$9000 FOR $7500
6-ROOM ENGLISH STUCCO
Under construction. Almost finished. Ultra modern, quality material & workmanship. Real fireplace, living & dining rms. hand decorated in oil. Genuine Batchelder tile mantel. Imported English tile sink & bath. Catalina Pembroke tub, pedestal lavatory, Sloan valve toilet (noiseless.) Majestic Thermo auto. heater, Ward floor heater, best hdwd. firs., wired for radio, etc. Dbl. stucco gar., big 51x125 lot. Close to school, store & carline. The price is ONLY $7500, with as little as $1000 dn. Don't confuse the house with the price, as this is the class of house you would naturally expect to pay $9000 for. Drive out to 1623 SPAULDING AVE. (2 blks. So. of Pico.) or call 769241.

OPEN FOR INSPECTION
DAILY AND SUNDAY.
2 TO 5 P.M.
5215 Franklin Ave., just completed 9-room stucco and concrete Italian home on large lot with beautiful view. 3 master bedrooms, 2 tile baths, maid's room and bath on 1st floor. Living-room, 20x50 ft., large library. Large garage. Every convenience you might desire. This is an exceptional home at $40,000 cash price. Because Franklin is being prepared for new paving, drive to corner of North Kingsley and Franklin, then walk two doors west, or phone MR. HEARTZ, DUnk. 0700 days, or DRexel 1635, evenings for appointment.

OLD ENGLISH TYPE HOME
IN HOLLYWOODLAND.
Just completed. 8 rooms, two baths, sleeping porch, concrete dbl. garage. Has large living room and dining room in beautiful English renaissance, antique effect, 4 bedrooms with hand decorated canvased walls. Baths in tile, canvased and decorated kitchen and breakfast room canvased and decorated, roomy studio room finished in open rafter English ceiling. Spacious sleeping porch finished in old driftwood effect. 5 art glass windows imported from Europe in fifteenth & sixteenth century period. Half inch hardwood floors throughout. Situated in beautiful setting of live oak trees. Priced by owner for immediate sale.
PAUL E. THILO,
2620 N. Beachwood Drive.

EXCEPTIONAL BARGAIN.
Windsor Blvd. near Wilshire.
Two-story Spanish residence.
Eight beautiful, attractive rooms.
Large living room, dome ceiling.
Dining room, both open on patio.
Large kitchen with breakfast nook.
Four chambers and three baths.
Basement with electric controlled heaters.
Large lot, beautiful grounds.
New home and new furniture.
Will sell furnished or unfurnished.
832 So. Windsor Blvd. M. E. WALLACE.

NEW 2-STORY HOUSE,
CHEAPER THAN A BUNGALOW.
Beautiful 5-room English villa, adjoins homes valued at $40,000. Two large bedrooms and tile bath upstairs. Large living room, dining room, kitchen, breakfast nook and extra toilet down stairs. $8500. See MR. MELVILLE.
CRENSHAW & SMAILER
EMpire 2956 4225 W. Washington.

BEFORE YOU BUY.
Investigate our beautiful Wilshire district and Beverly Hills homes. Five, six and seven rooms. Sold on very easy terms.
COMMERCIAL CONSTRUCTION CO.,
Owners and Builders.
1141 Pacific Mutual Bldg. BRdwy. 4060.

BARGAIN.
See this real home, just finished, 5-rm. Spanish stucco, artistic design, solid mahogany living & dining rms., walls decorated by artist, best materials and workmanship thruout. Doheny Dr. & Beverly Blvd. 1 blk. See owner on premises. 8935 ASHCROFT AVE. Price $7900.

DUPLEX BARGAIN
New 10-rm. 2-story stucco, tile roof, baths and drain boards. Dbl. garage, lot 50x150 ft. High location on wide st. Near L. A. high and yellow car. A gift to you of $2000 for price is only $17,000 cash or terms. Phone 74312.
BELL & PAINE
4075 WEST PICO ST.

WILSHIRE HOME
A fine 12-rm. home containing 5 bedrooms & 2 baths. Large lot and close to car line. If you want a real home for your family, and a piece of property with a sure future, investigate this wonderful home on a "C" lot. $30,000 and some terms can be arranged. 2510 SO. VERMONT.

$2500 DOWN or your residential lot, between Melrose & Pico, as 1st payment for beautiful new, 7-rm. bung. of Wilshire near Rimpau. Gumwood finish, cathedral ceilings, studio windows, extra lavatory, double garage, wonderful view. Priced for immediate sale at $10,500. Inq. 5750 W. 3RD ST., 1 blk W. of La Brea, or phone HO. 3592.

$8500, TERMS. Just finished, beautiful stucco, 5 rooms and nook, sacrifice for quick sale. Oak finish in living and dining rooms, hardwood floors thruout, fireplace, tile mantle, tile bath and sink, decorated by an artist. Fine corner lot close in. See this today. 1520 N. CORONADO ST. Phone owner. DR. 3936.

ENGLISH STUCCO BUNGALOW
$9500
Owner leaving city. 6 large rooms, modern, located E. of La Brea near Melrose. Beautiful lawn, shrubs. Priced for immediate sale. No reasonable terms refused. No agents. Ph. WAsn. 1848.

FOR SALE.
A beautiful 12-rm. home in the most exclusive restricted home section, 1800 WELLINGTON ROAD, in Lafayette Sq., 120x150. Mahogany finish, white oak floors, marble fireplace, burglar alarm system, French plate beveled glass. Open for inspection 10 to 5.

RARE FIND
10-room, 2-story residence, just off 3rd st., little west of Western. On B Zone lot, 50x135, snap at $15,000. See MR. STONE, with
CAMPBELL & BYRD INV. CO.
425 S. Western Ave. 560-844.

BUILT BY LUMBER CO.
AT WHOLESALE PRICE.
New 5-rm. stucco, hardwood floors, bookcase, breakfast nook, tile bath & sink. Price $6750, $750 dn., monthly payments $60, including interest. 2134 SO. VERDUN ST. HUmbolt 4952.

FOR SALE or exchange, 12-rm. house, 2 baths, desirable location for renting rms. or can be rented as 2 flats. Large lot, W. Adams district. Will accept $5000 as down payment or lot, & bal. of equity cash. For appointment, ph. EM. 2202.

AUCTION AUCTION
407 N. Irving Blvd., Wilshire
Wednesday, April 1, 2 p.m.
Beautiful 6-room stucco bungalow, 2 bedrooms, sun parlor, tile bath. Lot 50x102. VA. 4551. Good terms. Open for Inspection.

$800 CASH, FURNISHED.
MOTHER'S DEATH
in the east compels us to sacrifice our 5-rm. bung. on hi. ground, compl. furn., ready to move into, for $5500. Easy terms. 4605 W. WASHINGTON. 762102.

MAKE ME AN OFFER!
BEAUTIFUL HOME, Near La Fayette Sq. 4 bedrms., 2 baths, brk. rm., sun rm., slp. porch, lot 50x140. Reduced to $12,500. Will consider offer. 3518 W. WASHINGTON ST. EMpire 8372.

LA FAYETTE SQUARE BARGAIN
Beautiful 8-rm. home, 3 baths, in this highly restricted, desirable residence district. Underpriced, $20,000. Terms. EM. 2464. W. S. ROBINSON, 3313 W. Wash.

$10,500.
Dandy 5-room English stucco bungalow 1½ blks. Wilshire Blvd. nr. Wilshire Crest. $3000 cash will handle. PAUL H. SCHRADER CO., 3/3 S. LA BREA.

NEAR L. A. HIGH.
5-room stucco bungalow, oil decorated. Never occupied. Large lot. Price $8000, on easy terms. ALCORN REALTY CO., 5106 W. Pico St. 762-611.

PICO HEIGHTS
OWNER will sacrifice well built 7-room mod. bung., hd. firs., large lot to alley. $6600, lot valued at $10,000. 1429 DEWEY AVE., near Pico. BE. 3346.

BETWEEN WILSHIRE & PICO.
FINE 12-ROOM PALATIAL RESIDENCE. GROUNDS 120x150, UNRESTRICTED. SELL LESS THAN GROUND VALUE. SHOWN BY APPT. NO AGTS. EM. 4254.

OWNER A BUILDER. New 5 rm. stucco complete. $2000 cash, bal. easy. Inq. EM. 6152.

APT. site, nr. Alexander school, 3-room cottage already built. 407 N. Mariposa.

7 RMS., 2 baths, dbl. gar., nr. Wilshire Country Club. Owner. 252 N. Arden Blv.

2 NEW 5-rm. sunny homes. Mod. Nr. Wash. Owner & Builder, 2221 Mansfield.

HOUSES—
For Sale
West and Northwest

1036 S. CURSON AVENUE
$1500 DOWN
Balance like rent.
Buy this dandy little home in an excellent neighborhood. Modified English stucco, five large rooms and breakfast nook. Beautiful interior; tile fireplace and bath. Silver finish fixtures; double garage; solid concrete driveway; lawn with sprinkler system.
Representative on premises.
COMMERCIAL CONSTRUCTION CO.
Owners and Builders
1141 Pacific Mutual Bldg.
Los Angeles. BRoadway 4060

WESTWOOD.
6 room English stucco, just completed. 2 bedrooms, breakfast room, corner lot 50x135. Tiffany finish. $8500. $2000 down.
Residence Sales Dept.,
MERRICK & RUDDICK, INC.,
403 S. Hill. VAndike 1166.

FOR income and residential properties in the Wilshire district see LOVE REALTY CO., Wilshire at Ardmore, WAsh. 8251.

LOVELY 5 R. 2 Brms., glassed-in pch., real firepl., fruit tr. $1000 bal. 3102 5th Ave.

South and Southwest

MAKE ME AN OFFER (OWNER.)
On this wonderful 6-rm. colonial with all H.W. floors and tile bath. Beautiful lawn & shrubs, garage, side drive. Located on 42nd Place, just west of Western in exclusive New Vermont Square.

FROM RESPONSIBLE PARTY I WILL ACCEPT A VERY SMALL DOWN PAYMENT AND ARR. BAL. TO SUIT.
W. J. THOMPSON, REALTOR.
4014 S. Western. Univ. 7029.

"REAL SACRIFICE"
"NEED MONEY"
Will sell my beautiful 6-room home, positively worth $12,000, for $8500, to the first man who will pay $4000 cash. Balance, $4500, first mortgage. See this today.
ROBT. A. KLEIN & CO.
5801 Mesa Dr. VE. 6111.

OWNER going away, I am offering for 5 days, my 7-room bungalow, furnished & in good condition, beautiful corner lot. 4251 DENKER AVE., good neighborhood, 1 block to car, for the low price of $12,000. $3500 will handle. Special inducement for cash, or will sell unfurnished.

$500 down, $5850, new 5-rm. Colonial fitted with every possible mod. convenience, hand dec. throughout by Hollywood artist in exquisite scenes & colors. Gumwood finish in front rms. If only for curiosity, come see it. 1849 W. 69TH, ½ block W. of Western. Owner, VE. 3611.

FINE modern home, nearly new, large lot, lawn, flowers and fruit, near Manual Arts High School, 1 blk. to car and stores. A bargain if sold soon. Any reasonable terms. Call to see the house at 4313 HALLDALE AVE. Owner.

A REAL ONE.
7-room house, 3 years old, on Normandie ave., excellent loc. Bet. 2 car lines. Near everything. If you know property you'll see this. $8500, $2500 down. VErmont 9015

MODERN, 5-rm. bungalow, lot 45x131, also handsome new furniture, rugs of same at auction, Tues. 2 p.m. 5431 S. ST. ANDREWS PL. Owner leaving. Positive sale. The R. H. STROUSE CO., S. K. Noland, Auctioneer.

6-ROOM, $6950, $500 DOWN.
BRAND NEW, by OWNER. 3 bedrms., all hardwood firs., tile sink & bath, fireplace, garage, drive, large lot 2 blocks W. Adams car. 2840 VIRGINIA ROAD. VE. 0612—OWNER.

DOWN PAYMENT TO SUIT PURCHASER—If you are in line for a home give me a ring. To see my charming new modern 5-room stucco bungalow is to want it. Lovely view, near Western. Ph. Owner, TH. 5961. Mornings.

DOUBLE BUNG. 4 ROOMS SIDE.
$8000, ONLY $1250 DOWN.
ON CIMARRON, NEAR 54TH CAR.
Beautiful neighborhood. Best bargain in Chesterfield Square. 4370 MONETA.

SMALL house, strictly modern, every convenience, 2 gars., on rear of corner lot facing side street, room to build in front, $3000, $450 down, bal. easy. Northeast corner 67TH & 6TH AVE.

BUILDERS BARGAIN
Beautiful 5-rm. stucco home in S. W. $6500. Small down payment, balance same as rent. Call HOlly. 5683. Eve. DE. 1097.

ANGELUS MESA, $750 DOWN
Large 5 rms., nearly new. All hdw. firs. Nook, gar. Dr., lot 50x150. Cut to $6950. Leaving city; make offer. COTTRELL, 1560 W. 54th st. VE. 4175.

OWNER MUST SELL NEW HOME
New, furn. Beaut. view. Equity $2500, unfurn.; $3000 furn., or will exch. for lot and some cash. 4923 9TH AVE. UN. 6307.

NEW 5-rm. bung. on lot 50x120, zoned for business, new stores, grade and junior high school, $5500. $1500 cash, bal. only $46.67 mo. Near here. 1400 W. 59TH PL. TH. 1749.

$1000 CASH, bal. like rent, buys 6-room bungalow, built-in features, garage. Immediate possession, near Western ave. on 41st Place. H. W. KRAEMER, 2635 W. Pico. BEacon 8849.

FOR SALE—By owner, modern bungalow, hdw. floors throughout, dble. gar., ½ blk. from 54th st. car line, nr. Normandie. Price $6500, $1500 down. 1457 W. 55TH ST. VE. 8704.

COMPL. FURNISHED, $5000. TERMS. Can you believe it? Nr. Vermont and Vernon, real buy; 2 bedr. gar., s. dr. "Come a-runnin'." 5606 S. VERMONT. UNiversity 3847.

$6750, $1750 cash. $50 per mo. inc. int. 5-room & sl. porch located 3912 Brighton, lot 50x150, unrestricted. This is the best value in Manual Arts dist. Flynn Devine Co., 1012 W. Santa Barbara, VE. 8234.

1615 W. 45TH ST.
Income $90 mo. 5-rm. bungalow and apt. Will give you a bargain. Look it over. MR. PIERSON, owner, 348 So. La Brea, GRanite 4405.

5-RM. bungalow, a real home. Nice lawn and shrubs. Lot 50x135. Near 2 schools. $5200, cash or will make terms. 1352 W. 60TH ST., near Normandie.

$500
$6300, new 5-room stucco, nice corner lot. Just reduced from $7000. Call 1348 W. 54TH ST.

$6500—ONLY $1500 down; 6-room house, furnished, 3 bedrooms, large lot, alley. Owner's agents, FIDELITY REALTY CO., 445 San Fernando Bldg. ME. 1812.

54TH ST. NEAR VERMONT.
$7000, $900 cash will handle, bal. $55 month. 5 rooms, dandy lot.
"House of Shepard," 5400 S. Hoover St.

SIX-ROOM bungalow, furnished or unfurnished. Manual Arts district. $3500 down. Balance easy. Call mornings. No agents. 1320 WEST 40TH PLACE.

4-ROOM double stucco, tile baths, sink and shower, and 4-room bungalow in rear. Good income. Close in. Owner. 1527 W. 46TH ST. VErmont 4944.

SPECULATORS, buy this 4 rooms, near Vermont, lot worth $2000, $2500 or make offer. Must sell. DOSER, 5100 S. Vermont. VER. 5126.

NEW, 4-room house, hardwood floors, on rear of lot, 45x120, back alley. $4950. Will sacrifice, leaving city. 1735 W. 60TH ST.

$500 DOWN, bal. easy. New 4 rms. and breakfast nook, 2 bedrms. Large lot. 526 W. 96TH ST.

4-ROOM modern plastered bungalow, location on W. 89th., $200 cash, $35 mo., including interest. TH. 5838.

OWNER needs $5000 cash, sacrifice dbl. stucco, rented $110 mo. Call after Sunday. 1824 Leighton. STEINBERG, 71082.

$6500, $2500 DOWN BUYS BEAUTIFUL 8-rm. home in S.W. Absolute sacrifice. Call MR. PIERCE. HU. 6300.

$6000, TERMS. Mod. 4-rm. bung., furn. or unfurn., gar., cor lot, 2 blks. from school. $1000 down. 1336 W. 78TH ST. Eves.

$5650, $1000 DOWN, 5-rm. bungalow, breakfast nook, garage, lawn and shrubbery. See owner. 6022 FOURTH AVE.

5-ROOM, tile bath and sink. Close in, 2 car lines. New. Price $4600 cash. OWNER, 6108 S. Vermont. TH. 7036.

$5500. $300 CASH, $40 mo. 5-rm. mod. nearly new. All imp. in and paid. Located on W. 60th st. OWNER. TH. 8573.

FIVE-room bungalow, $6250, $750 cash, balance like rent. COMMONWEALTH HOME BUILDERS, 212 Bartlett Bldg.

MY equity of $1300 in stucco home, 2 bedrms., for $1000. Price $4900. 6731 4TH AVE. VErmont 0789.

FOR SALE—By owner, 5 rm. stucco house, cor. lot, $7500. Angelus Mesa Dist. PHONE 598621.

BEAUTIFUL new 5-rm. stucco, tile sink & bath, h.f. thruout, side gar., side dr.; easy terms. 4155 S. Figueroa. AX. 2731.

$400 DOWN, BALANCE $4850.
5 room stucco, strictly modern. 487 W. 105TH ST.

NEW modern 9-rm. dble. Just completed. $8500. Worth $12,000. Tile sink, bath, shower, corner lot. 5860 3RD AVE.

1436 W. 36TH PL. $5000, $800 DOWN, $40 MO. 5-RM. BUNG. OWNER, 1369 W 37TH ST.

$4900, 4-ROOM modern stucco, value $5100. Must sell equity by the first. 6734 4TH AVE. VE. 0789.

W. 49TH & FIGUEROA—5 rms. mod. 50-ft. lot, a bargain for $6750. $1500 dn. Call 525 W. VERNON AVE. AX. 4778.

$5800 $1650 cash, $50 mo., fine 5-rm., lot 60x190, offers dandy income site. 6021 Angeles Mesa Dr. VE. 1619. Open eves.

$8200—SACRIFICE 6-RM. MOD. BUNG. 3 bedrooms, every home conv. Splendid loc. Terms. 1857 W. 42nd Pl. Owner.

$500 DOWN, 6 rooms, new, modern, priced to sell. 1321 W. 84TH ST. UN. 3148.

NEW 4-R. STUCCO, $300 DOWN, $45 MO. Ph. Ing. 8742-R-5. 11258 Hawthorne Blvd.

$250 DOWN, 5-rm. bungalow. Near car line. Owner. 1641 W. 71ST ST.

BIGGEST barg. in city. Beaut. home, 4209 DALTON AVE. See this today.

East and Southeast

4-RM. modern, porch, 37x157, near Mines Ave. $1100 cash, bal. easy. 1134 SO. LAGUNA ST., Belvedere Gardens.

2 HOUSES, 5-rm. mod. and 3-rm. Corner, $6500. 481 SO. BOWAN AVE.

HOUSES—
For Sale
East and Southeast

A POOR MAN'S CHANCE.
Big lot, 40x200 ft., only $50 down, bal. $150 mo. Total price $1100.
Four-room plastered house, strictly modern, $3150; $600 down, bal. $40 mo. Lot 40x200. Outbuildings.
WALTER L. GORDON CO.,
3617 Central. HUmbolt 3290.

COLORED CORNER, 5 rms. 50x125, Hooper near Vernon, $7500, $4500 cash.
7 RMS. W. OF CENTRAL E. 46th, 50x165, 4 garages, $7500, $1800 down.
7 RMS. E. 42nd, $4600, $800 down.
HANSOM & NELSON, HUmbolt 8789.

$3950, $400 DOWN—Goodyear Park. ½ blk. from car, 5-room stucco, garage, tile bath and sink, shower, hdw. floors throughout. Breakfast nook. 910 E. 73RD ST. TH. 4266.

6-ROOM house and 3 large rooms and screen porch rear. Ideal for colored people, west of Griffith; $7500, easy terms. GOODALL REALTY CO., 2195½ Central ave. HU. 6352 or HU. 5085.

$300 DOWN, $45 mo. 2 houses, one 5-rm. mod. with garage; one large 2-rm. with full plumbing. Price only $2500. Income $55 mo. Call today 4310 ASCOT AVE. Hooper car.

SAC. 2 bungalows, one 5 & one 4-rm. Strict. mod. 50x133. 1227 E. 58TH DR.

OWNER has 6-R. stucco, $6000, $800 dn. $70 mo. inc. int. 130 Grand. W. Wal. Pk.

North and Northeast

AUCTION.
Wednesday, April 1, 2 p.m., 6007 Roy st., 3 blocks from Annandale car, 4 blocks York Blvd., 8 rooms with bath and large sleeping porch, lawn, flowers, 5 fruit trees, lot 45x120. This property will be sold without limit or reserve to the highest bidder. All over the indebtedness must be cash, so don't fail to attend this sale where you can get a home at your own price. H. N. WOOD, Auctioneer. AX. 3902.

BEAUTIFUL 6-room home, near Annandale Golf Club and Pasadena Military Academy, in new district, large corner lot with southeast exposure, all improvements including sewers, house has every modern convenience, including built-in safe and hardwood floors, thruout, double garage, $8950. $1000 cash and $90 monthly, including interest at 7%. Call at our office, corner Ave. 64 & La Loma Road, or phone TUcker 3677. WM. R. MYERS CO., Owner.

FOR QUICK SALE
BARGAIN BY BUILDER.
PRICE CUT MORE THAN $1000.
New, modern Span. stucco, 5 lge. rms., hall, br. nk., big closets, Tiff. walls, liv. & din. rm., hwd. floors all over, radio wired, lovely location, 1 blk. no. of Alhambra Blvd. (Valley.) Close in. L. A., only 3¼ miles from Civic Center. Drive out Valley Blvd. to Del Paso Ave. Left 1 blk. to CATALPA ST. See OWNER at 4714. Small payment down, easy terms.

$500 DOWN—
Lovely, modern, bungalow, price only $3700. Also have nice house on corner lot, sacrifice, terms. BERT C. BROWN CO., 2630 Dayton ave. CAp. 4049.

BEAUTIFUL 6-room residence, all modern, overlooking Arroyo Seco, close in. Lot 50x300 ft. frontage on two streets. Very reasonable. Could accept terms and part trade. Phone GArfield 4017.

BARGAIN for quick sale, 5-room stucco, hdw. floors, dbl. gar. cor. lot. 300 SAN PASQUAL. Gar. 0507.

NO PAYMENT DOWN—Buy 5-room hillside house, and pay like rent. GRIFFIN & AVE. 43, 5c car. Phone 590-373, eves.

NEW 5-rm. frame bungalow, furnished or unfurn., Sierra Vista dist., near school. Excellent car service. Ph. GA. 6768.

BEAUTIFUL bungalow, 4 rms. & bath, 2 screened porches, garage, large lot, $2000 cash, $30 mo. 2835 W. AVE. 32.

$500 DOWN, 6-rm. modern bungalow, 5c car, schools, stores, swimming pool, dbl. gar. 448 ANNANDALE BLVD. GA. 4517.

BARGAIN FOR EQUITY CASH, 5-rm. strictly modern bungalow, 1 blk. from 5 car. 1077 CALZONA ST. By owner.

2 BUNGS., lot 50x150, nr. N. Broadway. A sure sacrifice, $6200, $1000 cash, bal. $30 mo., inc. int. Call CA. 3121.

$300 DOWN buys new 5-rm. stucco, hdw. fls., stuc. gar.; bal. like rent. GA. 5199.

Furnished Houses

BY OWNER—NO AGENTS
WILSHIRE DISTRICT.
239 SO. WILTON PLACE.
11 Rooms, elegantly FURNISHED, including Mason & Hamlin piano, imported draperies, $13,000 unique collection oriental rugs.
East-front lot 60x172. Numerous large bearing fruit trees. House lot and furniture complete, $37,500 for quick sale.
OWNER.

FOR SALE—6-rm. bungalow with all furniture complete, $7250, terms. Garage, furnace. The lot is worth $6000. Where can you beat this buy. 5371 SO. HOOVER ST. Owner. Ph. THornwall 2561.

5-ROOM house, every convenience, extra sleeping rm., adjoining garage. Terms or cash. 3317 W. 60TH ST. VE. 4265.

HOLLYWOOD—
For Sale, Ex., Wanted, To Let

MUST BE SOLD
5 ROOMS
On account of the death of my husband & sister I am compelled to sell my beautiful home at 8901 Darrington Ave., just off Doheny Dr., in Beverly Annex. Five large rooms, beautifully finished, pedestal lavatory, hwd. floors. Come with your checkbook and make me an offer. Open for inspection from 10 a.m. to 5 p.m.

BRENTWOOD GREEN.
5 min. auto ride from new location of UNIVERSITY OF CAL.
OCCIDENTAL COLLEGE.
Ocean view, level, large lots, $1800 up. 1-4 cash, 6, 12, 18 mo. Re-sales & good profits will start soon. For appointment to see, no obligation, address box 48, SHERMAN P. O.

N. OF BLVD., ORANGE DRIVE.
Zone B lot, 80x210, just ½ blk. from Grauman's proposed theater, improved at present 14-room house, income $2700 per year. Will consider bungalow as part payment for equity of $18,000. See exclusive agents.
CALIFORNIA REALTY CO.
307 Guarantee Bldg. HE. 0468.

CANYON DRIVE BARGAIN
No. of Franklin, 6-rm. stucco, artistically decorated, fine view, real fireplace. Owner must sell this week. Price reduced to $10,500. Easy terms.
HOLMES & TWEEDALE
1863 NO. WESTERN. HOlly. 5013

FOR RENT—Between Laurel Canyon and Ventura Blvd., new 5-room English house, unfurnished or partly furn., large rooms, hardwood floors, exceptional closet room, all conveniences; 20 minutes from Hollywood; references required. Phone owner, LANKERSHIM 127-JK.

ACT AT ONCE FOR THIS dandy 5-rm. colonial bung. on large lot in heart of Hollywood's best district, close to cars and schools. Only $1800 cash handles. HOlly 5883.

NEW apartments, furnished or unfurnished, near Fairfax High. $30 and up. Four rooms unfurn. $40. Five rooms unfurn. upper $50. 4 rooms furn. $55. Owner, 932 FAIRFAX AVE. GR. 0283.

FOR SALE—Lot near Fairfax High School, vacant S.W. cor. Fuller and Clinton, 50x164. Can build two single bungalows. Look at this for price. Call HOlly 6938. MR. VOGEL, 5851 Hollywood Blvd.

TO LET—3 blocks north of Hollywood Blvd. near Vermont ave. New house, 3 rms. and bath. Separate breakfast nook, 2 beds, lovely lawn and garden, $50. 4527 MELBOURNE AVE. 598892.

FOR SALE—New 6-room Spanish stucco bungalow, 3 bedrooms, basement, gas furnace heat, double garage, easy terms. 2323 NELLA VISTA ST.; blk. N. Los Feliz Blvd. 598-280.

"BUSINESS INCOME"
88-ft. blvd. frontage, improved with brick stores in Hollywood, good income and property, increasing in value. Phone me at GRanite 2546 for appointment.

WEST HOLLYWOOD, 2 rooms and bath, completely furnished, neatly finished; lot 50x130, residential income; on sewer; Center school district. Your own terms. Price $3100. Inq. 8701 MELROSE.

FOR SALE—Owner must sell lot N. of Hollywood Blvd. 5 minutes from center of Hollywood. Price $900, pay down $90, balance $20 per month. Address owner, P. O. BOX 121, Hollywood Sta., L. A.

HOLLYWOOD FOOTHILLS
Superb ocean and city view. Lot 128 ft. frontage. $6500. Little cash necessary. Add. E. box 247, TIMES OFFICE.

NEAR Hollywood Blvd. 6-room bungalow, lot 54x135 to alley. Rented $95. On business street. Price $19,000, terms. 4689 HOLLYWOOD BLVD. 599953.

10-ROOM, 2-story house, 6 years old. Corner lot. 50x125. Price $10,000. $2000 will handle. 4689 HOLLYWOOD BLVD. 599953

FOR LEASE—5 or 10 yrs. Ideal 130-ft. cor., on Main Blvd., Hollywood. 20-ft. alley, side and back. $100 mo. Can sublease. GR. 8298.

YOUR LOT AS FIRST PAYMENT
Spacious 5-rm. home, with 2-car garage, nearly completed. Full price only $8500. DICKASON BLDG. CO., TUcker 8171.

FOR SALE—Beautiful 7-room stucco home, in one of the most exclusive districts in Hollywood. Apply Owner, 1535 COURTNEY AVE. GR. 9077.

BEAUTIFUL PROPERTY NEAR VINE ST. RENTED $2160 YEAR. PRICE $17,000. $7000 CASH. 6177 SANTA MONICA BL.

BIG sacrifice, nothing in Hollywood like it for the money. Today only. 830 N. MILTON.

$1500 dn., bal. mo., well built 6-rm. new stucco bung., bkfst. rm., 451 NOBLE AVE. Near Rosewood, W. Hollywood.

$7750 EASY terms. New 6-rm. stucco. 3 bedrms. Extra toilet in lav. Tile firepl. dbl. gar. Owner, 406 Orlando. GR. 5832.

TO LEASE—NEW 16-UNIT APARTMENT BLDG. AT REASONABLE PRICE. SEE OWNER. 932 FAIRFAX. GR. 0283.

FOR RENT—7-rm. unfurnished house, 4 bedrms. Inq. 1444 Poinsettia Pl. off Sunset.

5 RMS., nook, central loc., shrubbery, view, easy terms. 1131 POINSETTIA PL.

$1500 GIVES poss. new 6-rm. home, Fairfax H. S. dist. HE. 8363. 607 N. Fairfax.

HOLLYWOOD, 6-r. bung., nr. to Sunset Blvd. MRS. STEWART. GR. 2298.

$1000 CASH, 6 RM. BUNG. NR. SUNSET & LA BREA. 1334 DETROIT. OPEN 1-4.

HOLLYWOOD—
For Sale, Ex., Wanted, To Let

TWO DUPLEXES
28% RETURN
Must be sold and will be sold to the first person with vision to see the best bargain in Income Property in Hollywood. I cannot tell you in print the reason this property is offered at such a sacrifice. Beautiful lot 50x200, near Hollywood Blvd., hotels and theaters. Room for 6 or 8 additional units. Lot value equal to price of property. $22,500 is the price. $7000 cash.
Duplexes, modern, like new, shown by appointment only. Bring your check book with you if you want the best bargain in Hollywood. MR. COONS, 5455 Hollywood Blvd. HE. 2169.

IMPROVED HOLLYWOOD LOTS.
$30 to $40 ft. 1-4 cash.
Between Mulholland Highway and Ventura Blvd.
Drive out Highland or Cahuenga avenue (Ventura Blvd.) 2 to 4 miles from HOLLYWOOD BLVD.
LOOK IT OVER. SEE ANY AGENT.
Phone for plat with size and prices.
LET US TAKE YOU.
F. C. WOOD & CO.
713 Lankershim Bldg. 3rd & Spring.
TUcker 1333 or Faber 5669.

EXTRAORDINARY
HOLLYWOOD INVESTMENT
CORNER 60x165.
ONE BLOCK OFF HOLLYWOOD BLVD.
IN CENTER OF ACTIVITY.
PRICE $35,000. TERMS.
This is the most attractive investment opportunity of the year and will stand the acid test of investigation. Much underpriced now and when pending improvements are completed should be worth double. Nominally improved. Call MR. LEE, GRanite 0891, 1119 Guaranty Bldg., Hollywood.

THE SCENIC GEM OF ALL.
HOLLYWOOD FOOTHILLS
Magnificent view of ocean and city. 209 ft. frontage on Hollywood Blvd. Fit for a palace, yet priced for a moderate home site. Splendid terms. Address E, box 248 TIMES OFFICE.

10% DOWN—DON'T WAIT—1% MONTH UNTIL THEY ARE ALL GONE.
NEW FIVE & SIX ROOM BUNGALOWS.
$6450 TO $8500.
Three sold this week, four more just completed ready for inspection, all Spanish stucco, tile sink & bath, hardwood floors, Tiffany finish, lawn, shrubs, awnings, big lots. Come to 26 W. Glenarm St., Pasadena, just off Fair Oaks Ave., or call MR. PERRY, 597431. Take lot as down payment.

AUCTION. AUCTION.
TUESDAY, MARCH 31, 2 P.M.
1817 EL CERRITO PL., HOLLYWOOD.
Nine-room, fully modern, 2-story home, lot 72x140. Beautifully situated, north of Hollywood Blvd.
OPEN FOR INSPECTION SUNDAY, MARCH 29.
ALEX SILVERTHORNE, AUCTIONEER.
758 S. Grand Ave. FAber 5665.

TWO
COMPLETE HOMES
5 rms. each, beautiful lot located on Beachwood Drive, nothing to equal this in Central Hollywood. Lot 64x135. Room for four flat bldg. Price only $18,500, easy terms. LEONARD ADAM, 5405 Hollywood Blvd. HE. 2169.

I WANT FLAT, DUPLEX—
OR DOUBLE BUNGALOW
I have a beautiful 20-acre ranch, planted to 5-year-old grapes, and alfalfa, with concrete irrigating system throughout. This ranch is level as a floor. I want to trade and will assume, for income property. Call FRANK D. McDONALD, OX. 6403. Eve. 5522.

DO YOU WANT TO SELL YOUR HOLLYWOOD BUSINESS PROPERTY.
I have several clients who will buy today (all cash) if your price is right. Inspection without obligation.
ROBERT BUCHTEL, REALTOR.
1543 Vine st. GRanite 3... Eves. GLad. 0472. HEmpstead 1434.

BARGAIN BY OWNER
New 6-rm. Spanish stucco bung., built by myself, 2 large bedrms., sun rm., hand decorated, large living and dining rm. & patio. Best finish throughout. Dbl. garage, only 2 blks. from Santa Monica Blvd. & Fairfax Ave. high and grade schools, 2 blks. 907 Edinburg Ave. Price $9500.

NORMANDIE AVE. UNRESTRICTED.
Bet. Hollywood Blvd. and Franklin, suitable for apt. house, court or flats. Lot 88x154. Five-room fur. thrown in. Only $17,000; mort. $8000, 7%. Hurry.
HOLMES AND TWEEDALE.
1863 N. Western ave. Holly. 5013.

HOLLYWOOD SACRIFICE
Owner willing to take $3000 loss for a quick sale. Beautiful 7-room bungalow, 3 bedrooms, breakfast room, dbl. gar., lot 50x150, close to stores & 2 cars. Phone DUnkirk 4210 or HOlly. 5414.

FOR SALE $12,500
Lot zoned for business. 50 feet from Melrose, near Western Ave. Might consider bungalow in exchange.
MR. SCOTT
C. W. GRIFFIN REALTY CO.
715 N. Western Ave. HE. 4949.

WEST HOLLYWOOD, WEST HOLLYWOOD.
Two new houses, 5 rooms each, tile bath and sink, h.w. floors, 2 bedrooms, Tiffany walls in L.R. and D.R. Price $6250, $1250 down. Location 8731 and 8735 Dorrington ave. Call GR. 7236 or GRanite 7237, GRanite 4955.

SPANISH BUNGALOW BARGAIN.
OWNER MUST SELL.
3 blocks to Gardner School. Large living room, 3 bedrooms, tile bath, extra lavatory, 2-car garage, solid drive, large lot. North Sunset Blvd. MR. HAMLIN, HO. 4675. GR. 6408.

DON'T SLEEP! COME QUICK.
6 rms and sleeping porch, garage, lawn shrubbery in flowers, lot 40x135. $5950. $1250 cash, $50 mo., including all interest. Can't last. BERRYHILL, 7806 Santa Monica Blvd. GR. 4550.

HOMES IN THE HILLS OF HOLLYWOODLAND offer attractive values. See MARTIN T. HILDINGER, Sales Manager, Hollywoodland. 2600 Beachwood Drive. Telephone HOllywood 1344.

$500 TO $750 DOWN.
Moves you into a beautiful new 5 or 6-room stucco, up to the minute, dbl. garage. Price right. Terms that you can handle. 8441-8445 ASHCROFT AVE. 3 blocks east of Doheny Dr. GR. 3298.

FOR SALE—At a sacrifice, $8750, 7 rms. and sleeping porch. On unrestricted lot near new Grammar School site. Tile mantle and drainboard, hardwood floors, double garage. Call owner, 4414 RUSSELL AVE. Phone 596080.

OWNER MUST SELL.
4-FLAT building, stucco. Lot 55x125 to alley, 4 garages. One block from Hollywood Blvd. & Vermont. Price only $22,500. Small amount of cash. 4689 HOLLYWOOD BLVD. 599953.

VERY ATTRACTIVE extra well constructed 5-room stucco on corner near Fairfax Hi. Tile bath, shower, tile sink. Beautiful mountain view, price and terms will surprise you. NO AGENTS. 7535 MELROSE. GL. 3406. HE. 9443.

HOLLYWOOD BUNGALOW, six rooms. Oak floors. Three bedrooms, fine lawn, newly decorated. Garage. $9000, $1000 cash. HENRICKS & GILLIAN, 508 Van Nuys Bldg. TRinity 1838. Evenings, HEmp. 4238.

MUST sacrifice lovely new Hollywood home N. of Franklin, center of Hollywood. New 5-rm. stucco, beautifully decorated. $10,000, $2500 cash. Compelled to sell. 2434 VIENNA DRIVE. TU. 5669 wk. days. Owner.

A REAL SACRIFICE, see for yourself. 525 FULLER AVE. (Open for inspection.) 8 ROOMS, beautiful decorations. Lot 170 ft. deep. $9000. $2000 cash. MUST SELL IN 48 HOURS.

INCOME business corner, Central Hollywood. Lot 50x130. Present income $270 mo. Make offer, owner going to New York. Your chance. See CLAUSEN, 1117 Gardner. GR. 0360.

SPLENDID 6-rm. modern stucco, Los Feliz Square, tile bath, shower, large rooms; beautiful lawn, shrubbery; must sell to close estate; $12,000. 5037 HOLLYWOOD BLVD. HO. 4868.

SACRIFICE magnificent new 2-story stucco. 8 spacious rooms, hand decorated walls, interior stucco, Travertine arches and balcony in living-room, etc. Owner, 2330 CANYON DRIVE. Holly 5484.

RENTALS. LEASES.
Stores, Houses & Apts. $35 to $900. Largest list in Hollywood. See IRWIN REALTY CO. Established 1918. 5465 Hollywood Blvd. HE. 2160.

WEST HOLLYWOOD HOME.
Near Fountain ave. Modern 2-story brick, 8 rooms, 2 baths. Would consider Beverly Hills lot in trade or $5000 cash will handle. MR. SHAW, Holly 5918.

WANTED—Home in Hollywood around $20,000, with 4 bedrooms. Must put in 4-unit tile court, 5 garages, lot 50x135. $15,000 clear, and cash. 4689 HOLLYWOOD BLVD. 599953.

"HILLSIDE HOME."
NEW, North Hollywood Blvd., nonresident owner says make price to sell. $10,500, terms. Apply 5905 Franklin. GR. 2546.

FOR rent, modern unfurn. flat, adults, $50, or furn. $65; garage $5. Central Hollywood. 6660 and 6660½ DE LONGPRE. Owner, GLadstone 3023.

$500 DOWN, $50 MONTH.
New Spanish bungalow in West Hollywood, 2 large bedrooms. W. C. BARLOW. GR. 7476, GR. 7836.

BY owner, want offer on my $3500 equity in new 5-rm. dbl. bung. in Hollywood. All modern. Owner, MRS. BOYDEN, 5655 Moneta ave. Phone AX. 8900.

BEAU. hillside lot, center Hollywood, fin. bldg., small paymt. dn. Owner, GR. 4548.

FOR rent, Central Hollywood, 5-rm. modern stucco bung., tile bath, $80, garage $5. 6684 De Longpre. GL. 3082.

BARGAIN, MUST SACRIFICE—Leaving city, beautiful corner on Franklin. Stucco duplex. 1866 VISTA DEL MAR. HE. 7623.

BEAUTIFUL stucco residence above Los Feliz Blvd. 10 rooms. 2225 N. NEW HAMPSHIRE. Owner, COUBSEN, GR. 8187.

FOR RENT—New 5-rm. Spanish stucco, 2 bedrooms, garage. 720 N. FAIRFAX AVE., Hollywood. GR. 5864.

MOD. 5-rm. house, bkfst. nook, unres. lot, $10,000. 591412. 1217 N. New Hampshire.

8-RM. FURN. HOUSE, $7500; must be sold at once. 6177 Santa Monica Blvd.

BEVERLY HILLS—
For Sale, Ex., Wanted, To Let

IN BEVERLY HILLS!

Beautiful 5 and 6-room homes, just completed, in the choice residence district north of Wilshire blvd.

309 N. WETHERLY DRIVE

A beautiful semi-English home, with brick veneer front. 6 large rooms and reception hall. Everything the very latest. Hardwood trims; kitchen with nook. Wonderful interior finish. Tiled bath. Ready for your furniture.

321 N. WETHERLY DRIVE

A typical six-room Spanish home, one that will appeal to those who like Spanish designs. Beautiful living-room with fireplace. Three bedrooms. Hand-decorated walls. Tile bath and sink. Double garage.

305 N. OAKHURST DRIVE

A new type of stucco bungalow. It is neither Spanish nor Colonial. We call it the Californian. Six large beautiful rooms, with a well-arranged floor plan. Typical of the very latest in design and interior finish. Unusual value in a home that will be up to date in style for years to come.

321 N. REXFORD DRIVE

A beautiful semi-English home with brick veneer front. Six large rooms & reception hall. Everything the very latest. Hardwood trims; kitchen with nook. Wonderful interior finish, tile bath.

Courteous representatives are on the premises. They will be glad to show you any of these properties and explain our easy-payment plan.

COMMERCIAL CONSTRUCTION CO.
Owners and Builders.
1141 Pacific Mutual Bldg.
Los Angeles. BRoadway 4060.

$12,000.

145 feet of frontage on Benedict Canyon Drive, just north of Benedict Canyon Drive, 160 feet deep. Ideally located on slightly rising ground.

Surrounded in the rear by $100,000 estates. All improvements in. There is not another such bargain left in Beverly Hills.

THE FRANK MELINE COMPANY,
Beverly Hills Office, 462 Canon Dr.
OXford 4302.

IN BEVERLY HILLS
TWO BEAUTIFUL
ENGLISH TYPE RESIDENCES

Each with ten rooms, three tiled baths, three stall garage with servant quarters. North of Santa Monica, east of hotel. Will take clear vacant lots as partial payment.

Courtesy to Brokers.
Phone MR. BONE, VErmont 9136.

EXCELLENT 6-ROOM BUNGALOW. N. of Wilshire, west of Doheny. $1800 cash, balance easy terms.

FOUR FAMILY FLAT BUILDING. 18 rooms and 2 sleeping-porches, shows 20% net on money invested. Half a block of Wilshire Blvd. Fine investment.

50x150 E. FRONT RESIDENCE LOT. Second block N. of Wilshire, on one of the best streets. Near stores, schools, street cars. Priced right. $300 cash handles.

EVERETT C. KLINE CO., OX. 5316. N.E. Cor. Wilshire Blvd. at Beverly Dr. OPEN SUNDAY.

IN THE CHOICE RESIDENTIAL DIST. NORTH OF WILSHIRE BLVD. New English type home. Six beautiful rooms. Large living and dining rooms, beautifully decorated in oil on canvas with hardwood trims. Tiled fireplace. Breakfast room with buffet. Two handsome bedrooms. Large kitchen and back screen porch. Bath with tiled walls and shower. Double garage. Level lot 50x150, near car line and stores. Lawn with sprinkler system. $1800 cash will give you deed to this wonderful home. Balance easy monthly payments. See MR. BASKETTE on the premises, 312 N. Palm Drive, or call HEmpstead 2726.

$12,000.
NEW 7-ROOM HOME.
2 baths, 3 bedrooms, mahogany woodwork, huge living-room, beautiful fireplace, large pass pantry & entrance hall, lots of closet space, all walls Sanitas, hand decorated. Lawn, shrubs, sprinkler system. Double garage, back yard fenced. East-front lot. Best bungalow location in Beverly Hills.
KEM & ELKINS, EXCLUSIVE AGENTS.
Beverly Hills—407 Camden Drive.

$7750.
And its right in Beverly Hills. This is a five-room, two-bedroom stucco house, just completed. There is a large dressing room, large bathroom, and the kitchen is fine, many built-ins. The total area is equal to six-room house. There is a real fireplace, cement paved street and double garage. Down payment $2000. GARDNER & CHAPIN, 1525 Wilshire Blvd., Beverly Hills. OXford 4607.

UNEXCELLED FOR ESTATE, OR SUBDIVISION PURPOSES. ABOUT FIFTY ACRES AT ONE HUNDRED THOUSAND DOLLARS. ONE-HALF CASH. TEN MINUTES DRIVE FROM BEVERLY HILLS HOTEL WITHIN SHORT DISTANCE OF MULHOLLAND DRIVE, UP COLD WATER CANYON TO LAST HOUSE. PROPERTY ON EAST SIDE OF ROAD. TEL. SANTA MONICA, 22055.

$750 CASH. PRICE $6500.
$60 per month including interest. New 5-room Spanish bungalow, 330 S. ... st., Beverly Hills, convenient to car and stores. North of Wilshire. Complete in every detail including heat, tile bath and sink, shower, breakfast nook, etc. Others $6500 to $8500, two to four bedrooms. E. W. LEARY, Builder. HE. 0584 or OX. 4413.

FOR GOOD BUYS
IN BUSINESS PROPERTY
IN BEVERLY HILLS
SEE
BEVERLY HILLS REALTY CO.
471 BEVERLY DRIVE.
OX. 4817. Open Sunday. OX. 4307.

ENGLISH STUCCO 8 LOVELY ROOMS. $22,500. N. OF SANTA MONICA BLVD. 4 bedrooms, 2 baths. This is a beautiful home on one of Beverly Hill's choicest residential streets, east front, fine grounds. Open Sunday. KENNETH A. BRAINARD of Beverly Hills. 436 Beverly Drive. Oxford 4705.

OWNER RETURNING EAST. 6 rms. and bath, 3 bedrooms, dbl gar. Lot 80x150. Wonderfully landscaped. A real bargain for particular people. Furniture can be bought at half price if desired. 5 blks. west of Santa Monica Blvd. on Camden Drive. Ph. GR. 7886 for appointment.

WILSHIRE frontage, right in path of university traffic and in heart of Beverly. Very large corner at ten thousand dollars under anything else.
J. A. CORNELIUS REALTY CO.
Cor. Wilshire and Canon Dr.
OXford 4503. Beverly Hills. OX. 4310.

WILSHIRE BLVD. FRONTAGE.
For Wilshire and Beverly Dr. business frontage
See
"YOUR" REALTORS, INC.
1249 Wilshire Blvd., Beverly Hills.
OXford 5805. OXford 4418.

WESTWOOD UNIVERSITY SITE BARGAIN. 3 exceptional buys at less than market value. Large high view lots. Terms. W. VAUGHN-SCOTT CO., 1924 Wilshire Blvd. Ox. 6606. Beverly Hills.

$4885—PICK THIS ONE UP—$4885. Choice east front 50-ft. busi. lot adjoining northwest corner (100 ft.) of Doheny and Country Club Drive. This is a real money maker. Phone HE. 5060 or HE. 7496.

FOR
UNIVERSITY SPECIALS
SEE
ALFRED CARLESON,
458 WILSHIRE BLVD., BEVERLY HILLS
OXford 4417.

NO DOWN PAYMENT— New Spanish bungalow in Beverly Hills, original design, awnings, shades, fountain, etc. Owner does not need money. Phone EM. 8333 before Fri. for appointment.

A WILSHIRE business corner that will surely double your investment before the summer is over, only $15,000 to handle and the terms—O, boy!! L. N. McDOWELL, corner Wilshire Blvd. and Crescent Dr., Beverly Hills. OXford 6401.

PREUSS RD. FRONTAGE— East front lot 50x112 on Preuss Rd. between Wilshire Blvd. and Country Club Drive. $4000. Terms to suit buyer. Call OXford 4407.

$2250 SACRIFICE
Beverly Hills lot, block north of Wilshire, near car line and school. Ripe for building. Also corner lot. OWNER, 453 CLIFTON WAY. OXford 8568.

FOR SALE—A Cornelius perfected model house. Open for inspection today 11 to 5. Three bedrooms, two tile baths. Separate shower. 617 CRESCENT DR., Beverly Hills.

YOUR LOT AS FIRST PAYMENT. Spacious 5-rm. home with 2-car garage. Nearly completed. Full price only $5800. DICKASON BLDG CO. TUcker 8171.

FOR SALE—$9500, $2000 DOWN. 5 large rms., bkfst. rm., 241 S. Oakhurst, 3 blks. to school and stores. OWNER, 205 S. Palm. OX. 4336.

MODEL ENGLISH BUNGALOW.
6 rooms, rear patio, 3 bedrooms.
OPEN FOR INSPECTION.
304 N. MAPLE DRIVE.

FOR lease, sites for fruit stands or stores. Cor. Hillhurst & Avocado St. Apply 621 N. MAIN.

FOR SALE—10 min. walk from new Univ. site, new 6-rm. house, 2 bedrms., study. Easy terms. OXford 4130.

BEVERLY HILLS—
For Sale, Ex., Wanted, To Let

BEAUTIFUL HOME TO BE SOLD AT ACTUAL COST.
604 WALDEN DRIVE.
$20,000.

Typically Spanish bungalow, located on west side of Beverly Hills in the second block north of Santa Monica Blvd., overlooking L. A. Country Club, and convenient to new Beverly Hills High School, and University of California.

This unusually low priced new home is of stucco and brick construction. No better built home can be found. There are unusually large and most artistically decorated rooms. It contains a living room 18x32, with an inclosed sun parlor approached from living room through archways, containing fountain and overlooking Spanish patio, nicely landscaped, with high walls. Large dining room, 4 bedrooms, 2 tile baths, complete laundry, double garage, etc.

This property has frontage of 84 ft. on rapidly developing Walden Drive, amist considerably higher priced homes.

Drive out Sunday and inspect. Price $20,000.

$6000 cash down, balance conveniently arranged.

Address 604 NORTH WALDEN DRIVE. Owner, phone Oxford 5652. (Walden Drive is first street west of Linden.)

$5000, TERMS

Will still buy a very well located 50-foot business lot in Beverly Hills.

From now on Beverly Hills values are sure to increase faster than ever, with the new University site here and the Vineyard Subway soon to be built. Ask for Mr. Cawthorne.

THE FRANK MELINE COMPANY,
Beverly Hills Office, 462 Canon Dr.
Telephone, OXford 4302.

BEFORE YOU BUY
Investigate charming new Spanish home, tile roof, fireproof, fine location, tree-lined street. 720 CAMDEN DRIVE, near Sunset, lot 80x200, all in lawn, shrubs & sprinkling system.

Owner must sell at once; need $8000 cash. This property has been on the market for $28,500; now reduced to $22,000. This is a wonderful buy. Living-room 16x27, real fireplace; 3 large bedrooms, 2 tiled baths with showers; dining-room, breakfast-room, kitchen, laundry, gas steam heat, the finest oak floors, walls canvassed and decorated. 2-car garage. Open for inspection. Owner and Builder.

FOR SALE—BEAUTIFUL MOORISH TYPE BUNGALOW FULLY FURNISHED. FURNITURE AND RUGS VERY FINEST. MAID'S ROOM AND BATH IN GARAGE. FULL LAWN SPRINKLER SYSTEM. ELECTRIC CONTROL GAS FURNACE IN BASEMENT. LOT 80x200, ONE BLOCK FROM SCHOOL AND BUS. ONE BLK. FROM SUNSET ON FINEST STREET IN BEVERLY HILLS. PRICE FULLY FURNISHED, $22,500. ABOUT $8000 UNDER-PRICED.
J. A. CORNELIUS REALTY CO.
CORNER WILSHIRE AND CANON DR.
OXford 4503. Beverly Hills. OX. 4310

WOULD YOU LIKE TO RETIRE?
LIVE ON EASY STREET
ON A SMALL INVESTMENT?
Have a 100-ft. Wilshire Blvd. corner that can be leased for 99 years at a figure that is too good to be true, this is OLD MAN OPPORTUNITY knocking at your door. Will you let him in? This will cost you less to carry than though you owned. See me for details. No information given over the phone. L. N. McDOWELL, corner Wilshire Blvd. and Crescent Dr., Beverly Hills. Ph. OXford 6401.

OWNER BROKE
$11,500 $1000 CASH $100 PER MO.
New 7-room Spanish stucco on beautiful corner, east and south front, large living-room, with real fireplace, fine dining-room, leading onto patio. Breakfast rm., 3 large bedrooms, 2 baths, this is a snap and must sell at once. I have cut it to
$11,500 $1000 CASH $100 PER MO.
FRANK D. McDONALD, 435 Canon Dr., Beverly. OX. 6403. Eves. OX. 5522.

BUY FROM OWNER—
My beautiful new Spanish stucco. Located on one of the best corners in Beverly. 2 blocks to stores, car line and theater, finished in mahogany, walls oil on canvas, ¼ inch hardwood floors, fine patio, front and rear. Lawn and shrubs in. Sprinkling system. Large double garage. This was built for a home. If you are interested in a home look this over and buy from owner. 202 N. CRESCENT DR., Beverly.

$10,700 HOME BARGAIN $10,700
Price $10,700, with only $2500 down, brand new six-room east-front stucco bungalow, with large living room with fireplace, dining room, kitchen with breakfast nook, 3 bedrooms and complete bath, double garage, close to school, theater, and stores, drive over to 248 NORTH CRESCENT DRIVE, Beverly Hills, or ph. OXford 4903.

GENUINE BARGAIN.
OWNER OBLIGED TO SACRIFICE HIS BEAUTIFUL SPANISH BUNGALOW ON CAMDEN DRIVE NORTH OF SANTA MONICA BLVD., 4 BEDROOMS, 2 BATHS, LOT 85x152, AT PRICE OF $15,500 IT IS A POSITIVE STEAL. THE LOT ALONE IS WORTH $7200. PART CASH. CALL MR. PIERSON. BURTON REALTY CO. PHONE OXFORD 5601. SANTA MONICA & RODEO DR.

S A C R I F I C E
$9250 LOVELY SPANISH
HEART OF BEVERLY HILLS
NORTH OF WILSHIRE BLVD.
5 dandy rooms, tile bath, breakfast nook, excellent location. See this bargain today! Exclusive agent.
KENNETH A. BRAINARD of Beverly Hills
436 Beverly Dr. OXford 4705.

FOR SALE—NEW residence, only 1 blk. from Sunset. Lot 80x185. Spanish architecture. Full sprinkler system, elect. control gas furnace. Maid's room, bath in garage. Furniture is very fine. Rugs the finest. Price fully furnished only $22,500; with moderate cash payment. Phone during day, OX. 4310 or OX. 4503.

IN Beverly Hills main business center, 75 ft. corner, ripe for immediate improvement of 2 or 3 story building. This corner is cheaper by $100 per ft., than any corner in this vicinity. Phone or drive out and see PAUL L. EGER, with J. A. CORNELIUS REALTY CO., Wilshire Blvd. at Canon Dr. Beverly Hills. Ph. OX. 4503

WESTWOOD RESIDENCE INCOME
These lots should double in value in one year. Easy terms. Should quadruple the money you have invested. Only a few blocks from the university site. These will not last until Sunday. Just off Wilshire. G. L. BERGMAN, 1147 Orange Grove ave. Phone HE. 5624.

NEW 2-story stucco home, best constr., on 80-ft. lot, N. of Santa Monica Blvd., 4 lge. bedrms., 2 baths and ext. lavatory, basement unit heating plant. $18,500, only $4000 cash, $100 a mo. incl. int. See MR. ZIMMERMAN, with
MILTON L. MAACK, Beverly Hills.
1729 Wilshire Blvd. Ph. OX. 5414.

432 N. ALMONT DRIVE.
½ block south of Beverly Blvd. 2 blks. east of Doheny.
Just completed, spacious 6-rm. hand decorated home with 2-car garage. Full price $11,900, Only $1500 down, balance easy.
DICKASON BLDG CO. TUcker 8171.

B-A-R-G-A-I-N!
$6500, 2ND BLOCK NORTH OF Santa Monica Blvd. Lovely 80-ft. residential lot in choice section of Beverly Hills. See it today.
KENNETH A. BRAINARD of Beverly Hills.
436 Beverly Drive. OX. 4705.

OCEAN VIEW
1 TO 4 ACRES, LEVEL, SPLENDID LOCATION FOR HOME.
ATTRACTIVE PRICE
OWNER, GR. 4697.

B-A-R-G-A-I-N
$5800, N. OF SANTA MONICA BLVD. Dandy lot in fine location of Beverly Hills. Do not hesitate to see this. Open Sunday.
KENNETH A. BRAINARD of Beverly Hills
436 Beverly Drive. OX. 4705.

FOR RENT—One of the most attractive bungalows in Beverly Hills. Elegantly furnished. North of Santa Monica Blvd. Reasonably priced. Call MR. BERGMAN, FRANK MELINE CO., 462 Canon Dr. OXford 4302 or OXford 4815.

FOR EXCHANGE—7-room modern home on Crescent Blvd., north of Santa Monica Blvd. at $18,500. Want new stucco, 7-room bungalow in Wilshire district of less value. Call DRAEGER OXford 4914.

A BUY WITH A FUTURE.
6-room bungalow on business lot, heart of Beverly. Rental paying 6% from beginning. Very easy terms. No agents. OXford 6343, evenings.

CORNER lot, 1 blk. from SUNSET, between Beverly Dr. and Linden, 1st person making deposit Monday will make best buy in week. JOHN M. BOHANNON, 1431 Burton Way, OXford 4477.

A GOOD BUY
Corner lot, Beverly Vista, 52½x127. Concrete street. $3000, easy terms, near transportation. Act quick. 520 WILSHIRE BLVD., Beverly Hills. OX. 4407.

7-ROOM SPANISH BUNGALOW
2 baths, breakfast-room, furnace, double garage, sprinkler system, lawn, shrubbery. See it at 313 S. MAPLE, Beverly Hills, or phone Builder, 788-763.

WILL pay cash for the lowest priced lot in Beverly Square tract or Beverly Vista tract. Box 171, BEVERLY HILLS.

THE best buy in Beverly Hills, first lot east of 933 BURTON WAY, residential income $2766. CHAPPELL, owner, VA. 3949.

FOR SALE—Residence lots, only $400 down, small monthly payments. KUHL REALTY CO., 429 Wilshire Blvd.

BARGAIN, $9000, easiest terms, beautiful 6-rm. stucco. Drive out Wilshire to 469 REALTOR RD. UN. 8066.

5-ROOM BUNGALOW, $9500—
North of Wilshire, west of Doheny.
208 NORTH PALM DRIVE.

TO LET—Apts., flats, stores, offices, furnished, unfurn. 459 REXFORD.

GLENDALE—
For Sale, Ex., Wanted, To Let

FOR SALE
A BEAUTIFUL NEW 5-ROOM STUCCO, only $8000. Lot 50x140. Every modern convenience. Tile sink, tile bath, shower, two laundry tubs, hardwood floors, garage. Unexcelled location. This is a real opportunity to pick up a snap.

NEW 7-ROOM STUCCO, 3 lovely bedrooms, living and dining-room, real gum finish, all the latest modern features, Tiffany panel ceilings, large basement, double garage; fine location near High School. Only $8000, easily worth $9500. Terms can be arranged.

FOR EXCHANGE.
BEAUTIFUL 5-ROOM STUCCO, tile roof, 2 bedrooms, large living-room, real fireplace, elegant electric fixtures, garage, lots of shrubbery. $8500 clear. Wants Hollywood home. Will assume.

20 ACRES FULL-BEARING NAVEL ORANGES, Visalia. 5-room California house. Tractor, all tools, lots of water. One-fourth mile from school. Price $25,000 clear. Will take Pasadena or Los Angeles home or acreage.
W. T. VICKERY,
600 N. Brand. Phone Glen. 104.

TWO DANDY BUYS.
$500 DOWN.
Six-room pretty new stucco in fine neighborhood, high and sightly, one-half-inch hardwood floors, real fireplace, buffet, built-in bath and shower. Very attractive exterior. $6500, $50 per month, interest included.
$1000 DOWN.
Would you like a real "homey" home of 6 large rooms on beautifully terraced 60-foot lot, high and sightly, improved with high shade trees and shrubs. One short block to Brand Pacific Electric car line. Double garage. Oak floors, furnace, $11,500.
J. A. ENDICOTT,
116 S. BRAND. Glendale 822.
Open Sunday 10 to 3.

FOR SALE
Fine home, 6 large rooms and sleeping porch, 3 blks. from Broadway, 4 blks. from Brand. Lot alone worth $3000. Price $8500 for quick sale. $1000 on clear lot as down paymt. Bal. to suit.
A real buy. A 3 and a 4-room house on one lot 50x150. Room for 3rd house. Income property. Will take clear lot with some cash or mortgage or tr. deed as down payment. Price $5500.
H. L. MILLER CO.,
109 So. Brand Blvd. Glendale 333.

$1000 DOWN—
A brand new 6-room stucco bungalow, close to Patterson Park, where your children have convenient recreation. A home like this is rare on such easy terms, because it is beautifully constructed with tile bath and every modern convenience.
HAYWARD & McCARTNEY,
Realtors.
142 S. Brand Blvd. Glendale 1065.
Get off at Brand and Harvard.

HAVE A SPLENDID 6 ROOM HOME.
In the heart of Glendale to trade for good lots or bungalow in Beverly Hills district. My company has transferred me to Beverly Hills and I would like to make the exchange at once. See my agents.
DIETRICH REALTY CO.,
133½ S. Brand. Glendale 2921.

$1575—EASY PAYMENTS
A view lot in Glendale's finest bungalow district, close in, near car, stores, school. Street paved and paid for. Lots of building activity. Hurry for this one. EDWARDS & WILDEY CO., 229 W. Broadway. Ph. Glendale 250. Open Sunday 1 to 5.

A NECESSARY SACRIFICE
5-room modern house and lot (lot alone appraised for $12,000.) for $11,250. Must have $4750 cash. Tel. Glendale 561-W or call at 130 W. CHESTNUT ST.

WANT GLENDALE, L. A. OR HOLLYWOOD. Vacant or imp., for equity in 4 new stuccos, cor. Inc. $120. Mtg. $8000. 511 W. Anaheim Blvd., Wilmington. Ph. 450.

FOR RENT—4 RMS. WITH BATH, PARTLY FURN. GARAGE, $30. 1117 E. WILSON. PH. GLENDALE 2678W.

LARGE, airy 5-rm. bung., screen pch., cellar, gar.; can build on front, near car. $1200 down. Easy terms. 1161 ELM AVE.

PASADENA—
For Sale, Ex., Wanted, To Let

PASADENA AND ALTADENA HOME AT BARGAIN
A responsible party may buy and immediately receive a deed to an elegant new six-room English style stucco home upon the cash payment of $150. Total monthly payment $70 including interest. Pasadena and Altadena Foothills are widely known as the most healthy spot in America. A glorious view of mountains and valley. It is more than a house: it is a HOME. Tile bath and drainboard, sunken bath tub, shower, pedestal lavatory, select hardwood floors in every room, oil finished walls, breakfast nook, Italian fireplace, patio, terrace and shrubbery. Near church, grammar and high school, stores and transportation. Address 425 SACRAMENTO STREET, Altadena, Cal.

GREATEST BARGAIN.
EVER OFFERED—$250 cash. Monthly paymts., $80 incl. interest. Purchase price only $8950. Worth more. Gorgeous Eng. style stucco home, comprising 6 spacious rms., tile bath and drain board; sunken tub, shower, pedestal lavatory, select hardwood floors, all oil finished walls, beautiful Italian fireplace, heating system, lawn and shrubbery, equip. with beau. radio set, value $125. Only 2 blks. Huntington dr. Wonderful mountain view. No escrow chgs., taxes paid, deed rendered immed. Better hurry and make your dreams come true. Bring ad. Owner, 1300 N. Lake ave., Pasadena.

FINE buy, 7-rm. bung., fireplace, 4 bedrms., S. porch, garage, fine loc. Lot 50 x200. Near new schools, stores, library and park. Bus & car service. Pr. $9000. $5000 handles. 1280 SUMMIT AVE.

ATTRAC. 6 rm. mod. bung., dble. gar., extra slp rm $65, furn. 1290 N. CATALINA.

BEAUTIFUL 4 rm. mod. flat, unfurn., gar. $40 mo. 965 N. LAKE. Colo. 6416.

ALHAMBRA—
For Sale, Ex., Wanted, To Let

BLK. HUNTINGTON DR. 4 RMS.
Lot 80x270, large bearing fruit trees, only $5500, terms. Ph. 1712. New, 4 rms., ¼ acre, chicken house, near blvd., stores, car, school, only $4200, easy terms. 4 rms., large lot, near transportation. Only $4500, $500 dn. L. H. WISE, 115 N. Garfield. Phone 1712.

SHOWS 20%
Large 2-story house and 3-room house, total income $200 month. Price reduced to $12,500. Terms arranged, or trade for smaller home.
R. R. IVINS, Realtor
1128 W. MAIN Pone 2078-J

BEAUTIFUL NEW 6-ROOM. High class location. Rooms all large, up to the minute in every detail. Before buying see this home. Cannot be duplicated anywhere for the price of $5800. $1500 cash.
NORMAN E. GILLARD.
2336 W. MAIN ST. PHONE 2027.

FOR SALE—Ideal home, Alhambra, off Valley Blvd. Only 8 miles from center of L. A. Modern 7-rm. house and garage. Unusually large lot. Trees, lawn, profusion of flowers. Furnished if desired. See owner, 1501 S. 4TH ST., Alhambra. Phone 597-R.

NEW 5-room bungalows. $250 cash. $35 per mo. Price $3000. Liv.-rm. 12x15; dining-rm., 2 bedrooms, bath, kitchen, screen porch, garage and drive. Owner, 200 WEST NEWMARK AVE., one block from Garvey and Garfield Ave.

$3750—$1000 CASH, $50 per month, inc. int. 5 rooms, modern; close to Valley Blvd., store, car and theater. This is one of our best. W. ARTHUR NYE CO., 129 N. GARFIELD AVE. Phone 49.

GLORIOUS new 8-rm stucco, cut for quick sale to $11,500, terms. ½ blk. to Main st. "DAISY" & "CONNY" "BETTER HOMES"
13 EAST MAIN ST. 2065-J

IDEAL for chickens or rabbits, 1 1-8 acres, 2 houses, 2 garages, 2 blks. off Valley Blvd. Close to P.E. car. $5000. Good terms. Owner, 525 E. Garvey ave.

ONLY $1500 cash, $75 month, 8-room bungalow on corner lot. 1801 S. FOURTH ST. Ramona Park. Owner, OXford 4470, L. A.

LIVE IN ALHAMBRA.
LISTINGS TO SUIT YOUR REQUIREMENTS. GRACE AND SNEAD, REALTORS. 428 E. Main St.

SOUTH PASADENA—
For Sale, Ex., Wanted, To Let

HOME built before the war, in fine repair. Partly furnished, 8 rooms, 2 baths, 3 sleeping porches, basement, furnace, automatic water heater, $250 awnings. Lot 50x185. Garage, 5 fruit trees. 2½ blocks from new school. Price $11,500. $4500 cash. EL. 2696.

NEAR Mission and Fair Oaks, 5 rooms, breakfast-room, built-ins, French doors. $1000 cash. Also business and residence lots. Mary C. Gardner, 609 MISSION ST. EL. 1700; eve. EL. 2811.

NEW stucco 2-story, 3 bedrooms, $7500. Will consider low cash payment or lot in trade, near cars, stores. Ornamental street lighted district. TOLIVER, OWNER, 5763 Huntington Drive. GA. 7416.

BARGAIN. $8500 ONLY
Beautiful 7-room home, Gillette Crescent, So. Pasadena. 2 blks. from Huntington Drive, P. E. car. W. W. COMSTOCK, 604 National City Bank Bldg. TU. 7054.

EAGLE ROCK—
For Sale, Ex., Wanted, To Let

MUST sell 2 fine 4-room stuccos, 2 bedrooms each, double garage. Address P. O. box 45, EAGLE ROCK.

ARTISTIC home on scenic Hill Dr., only $6500, easy terms. OWNER, GA. 7205.

HIGHLAND PARK—
For Sale, Ex., Wanted, To Let

A LITTLE ARTIST'S DREAM
A cozy 5-room modern home, with trees and flowers, 5c car, near school, all white children. Price $4850. $300 down. Easy payments. 6139 PASADENA AVE. GA. 3767.

$600 cash, $60 per mo. $5900. New mod. 5-room stucco house and gar. on beautiful street close to High and Grammar schools, bus. center and 5c cars. CHAS. A. ELDER, owner. 5926 Pasadena Ave. GA. 3996.

PRICE $4600.
See this beautiful 5-room home, sleeping porch, level lot 50x150 2 blocks Pasadena Ave. For terms call SAUNDERS, GArfield 6127, 4110 Pasadena Ave.

5 RMS., sleeping pch., mdn., lot 40x140 to 20-ft. alley, gar., partly furn., on car, fine loc. Also lot on Mt. Angelus. GA. 4846.

HIGHLAND PARK—
For Sale, Ex., Wanted, To Let

GOOD income showing 16 per cent on $18,000. $5000 cash handles, bal. to suit; large corner lot. GA. 4328.

HUNTINGTON PARK—
For Sale, Ex., Wanted, To Let

5-ROOM MODERN HOUSE CLOSE TO THE CORNER OF FLORENCE & PACIFIC AVES. $500 DOWN. 283 EAST FLORENCE AVE. Phone DElaware 3774.

WANT good mortgage, trust deed or good lot as part payment on one of the best 5-R. homes in Walnut Park. Price $7500. WALNUT PARK REALTY CO., 117 E. Florence Ave., DEL. 3878. H. Pk.

NEW 5-rm. mod. bung. 2 bedrooms, arranged for extra bed. $4500, $500 down. Balance like rent. 300 SEVILLE AVE., Southgate.

NICE clean 4-rm. cottage, bath and garage, everything furn., $45; ½ blk. to 2 car lines. 119 N. RITA AVE.

6-R. stucco, gar., sol. driveway; a real home mod. beyond words; a steal at $5575. $1000 dn. 313 N. San Carlos, Southgate.

2-RM. bung., very neat; everything furn. $22 mo. 200 ft. from car. 198 WALNUT St.

BEAUTIFUL hollow tile 6-r. house, Walnut Pk., great barg., $1000 down. DE. 3469.

CASH bargain, new, 5-r. frame. 356 WALNUT ST., Walnut Park.

INGLEWOOD—
For Sale, Ex., Wanted, To Let

BUS. LOT, 609 CENTINELLA, $52 FT. 51x189. Forced sale. Owner, 8745-J-1.

SANTA MONICA—
For Sale, Ex., Wanted, To Let

FOR SALE OR LEASE.
Finest Ocean Front apartment. Ocean View and Beach privileges. Completely redecorated and painted. Ready for occupancy.

Two choice Pico Blvd. corners. 75x126 ft. 100x150 ft. Next to California's two finest seaside clubs.

Ripe for improvements with apartment house, or hotels and stores.

Fred P. Schader
or
Carl F. Schader,
208 Con. Bldg., 6th and Hill sts.
Los Angeles.

LOVELY 6-ROOM SPANISH HOME. ½ block off Georgina ave. Liv. rm. 16x19. Real fireplace, lovely grounds, double garage, $11,500, and is a bargain. 229 15TH ST., Santa Monica, or call OX. 4705, Beverly Hills.

CHARMING HOME—SPACIOUS GROUNDS PRETTIEST BLOCK IN THE CITY. 7 rms., 2 baths, 3 gar. Owner's sacrifice. Shown any time. 21702. 436 Georgina.

BEST 6-R. finest corner in city. New, fine lawn and shrubs, 6 blks. ocean, sell furn. Ph. eve. 22160. 629 ALTA. IT'S ALL A 6-RM. HOME CAN BE.

BEST CORNER 7-RM. IN THE CITY. New stucco, 3 beds., large lot, best location in Palisades. A gem. See owner, 601 WILSHIRE. Phone 23819.

SANTA MONICA CANYON
For rent, furnished, 6-room colonial bungalow, 2 baths, $200 month for the summer. Overlooking swimming club. 91 OCEAN WAY, Santa Monica 24053.

OVERLOOKING Brentwood Golf Course. 60-ft. lot. E. front, near San Vicente. Sacrifice, $2900. WA. 7107, mornings.

INCOME BUY, 8 STUCCO APTS., 25% on investment, cut $4000. Quick sale $11,500 down. 905 CALIF. AVE. 23782.

WILSHIRE BLVD. CORNER 150X150. ONE BLK. OCEAN. $85,000. ¼ CASH. Paul S. Wilson, 1059 Ocean Ave. 24066.

SANTA MONICA BLVD. CORNER 165 FT. STORES OR GAS STATION. MUST SELL. MAKE OFFER. 21990. 625 S.M. BLVD.

WILSHIRE BLVD. SNAP—100x150. San Vicente & Darlington. Ph. 23563.

INVESTIGATE MY OFFERINGS FIRST. "SEE MITCH," 709 S. M. Blvd. 23508.

BUILD & LEASE HOTEL OR STORES. Ocean front. Ph. 22323. 712 Georgina.

CITY LOTS AND LANDS—
For Sale

SACRIFICE SALE.
Well improved ranch in San Fernando Valley, good soil, plenty of water, splendid for subdivision. Need money and will sell almost at actual value if taken before April 5th, some cash, terms. For particulars see MR. RAY, Room 702 Southland Hotel, cor. 6th & Flower.

WILSHIRE CORNER
OPPOSITE UNIVERSITY SITE AT WESTWOOD.
Will deliver a beautiful corner in the midst of this activity, ripe for improvement. This is a snap and requires immediate action. H. C. COOK, 622 Van Nuys Bldg. VA. 5795.

BEVERLY HILLS BARGAIN.
Have beautiful view hillside lot overlooking Beverly Hills and the ocean, close to stores, schools, theaters and transportation, all improvements with water, gas and electricity. Must sell at once.
MR. PROVENCHER, 593-666.

IF YOU WANT TO BUILD
a bungalow, 2-story house or flat building, see S. M. COOPER, 4415 W. 2nd St., at Western avenue. Highest grade work at minimum cost. Will finance in part if necessary.

53 A. REAL BARGAIN. Must be sold at once. Beautiful res. lot on Kilkea, between Beverly Blvd. and 3rd st., in Gilmore tract. Address P. box 527, TIMES BRANCH.

$3500—60x40 INCOME lot; located in heart of court and flat bldg. district. This lot should bring $5000 within a year's time. I must sell quickly. Name your own terms. Address R, box 584, TIMES BRANCH.

INCOME SITE, Melrose near Virgil, next corner, 60x155. Will finance any building desired to buyer, $12,000, terms.
BLYTHE-DUERSON-HALE, Contractors, 4979 Melrose at Western. GR. 8446.

50-FT. beautiful view lot. Nearly level, close to stores and car. Sidewalk, sewer, everything. $1250. Bargain, pickup. Easy terms. Inquire next door. 4772 ACADEMY ST. GArfield 4412.

I'M GOING TO SELL
Wellington Sq., lot 60x141, for best bid I get this week. O'DONNELL, EM. 8663, eves., EM. 8614.

N.W. COR. New Hampshire and Clinton, 105x148, with 7-room bungalow—and 3 garages. $23,500. Half cash. Ph. HOly. 8472.

80-FT. FRONTAGE BY NON-RESIDENT owner. Wonderful level court site or good investment. Price $6000. Terms to suit. London Realty, 2725 Sunset. DU. 2077.

A LOT 55x124 in beautiful Oak Knoll district, Pasadena. Only small payment required. Must sell immediately. Phone ME. 6360.

$5800 will buy my unrestricted lot 1 blk. off Sunset Blvd. on Innes Ave., or will consider trade on improved property. Ph. owner, MEtro. 2808 after 4 p.m.

RESIDENTIAL income lot, 55x122¼. Lasky Dr., Beverly Hills, 1 blk. Wilshire Blvd. Equity $2500. Will consider T. D. or equity in bung. VE. 3926.

CHOICE hillslope lot in Westwood, with wonderful view and all improvements in. Bargain price to quick buyer. Call MR. BOYCE. OXford 6407.

WESTWOOD
Beaut. residence lot, 50x150, high ground, 1 blk. to Wilshire, nr. University site. $2850, terms. Phone 768-91.

OGDEN DRIVE, bet. Pico & 12th st., 50x146, high ground. Price $2850. $850 cash. Bal. $25 per month. ALCORN REALTY CO., 5106 W. Pico. 762611.

HIGH-CLASS RESTRICTED HOMESITE
Burk Place, east of L. A. High School, and 1½ blk. south of Wilshire Blvd. Owner, EMpire 4792.

OWNER must sell 50x148, close to L. A. High & car lines. $3500, terms. This is way below market. Ph. EM. 3377 and EM. 3439.

PICO BLVD. bus. lot on Country Club, Highland tract. Opposite new university. $2300 down. Call owner, TH. 2755. MR. SHINER.

$500 EQUITY in $650 business lot in Owensmouth, worth $1200, cash or terms for equity, or new Ford touring. WALTER, 170 E. Jefferson. Eves. HU. 6489.

WESTWOOD, the place with a future. Choice res. lot nr. Wilshire. $3000. Terms easy. 6928 MAKEE AVE.

$1500 down takes high-grade Flintridge residence lot 100x235 ft. Beautiful view, on Plateau. GRanite 3802.

BEAUTIFUL orchard homesite covered with trees and vines, $10 per month. Phone OWNER, HEmpstead 1097.

MOST sightly corner lot, for a double, or triplet in the Melrose, Hancock tract on ORANGE DRIVE. Call owner, 560-549.

LOT 50x140 to alley, apt. or hotel, ½ blk. of Main Square. 2638. 104th Ave., Sawtelle.

RESIDENCE LOT ON HIGH GROUND
50x135—$1250 TERMS
SMITH INV. CO. 8610 SO. WESTERN

HILLSIDE lot midst fine homes, oak trees, $2250, terms. SIDDALL, FA. 2399 or 558323.

BEVERLY Blvd., cor. E. of La Brea, 71x130, for $200 frt. ft. Terms. Ph. HE. 0718.

BUILDERS ATTENTION, 4 choice res. lots adjoining, close in, cheap for cash. Owner. Phone DEL. 4853.

APARTMENT SITE—$16,500
70x190—WESTLAKE DIST.
OWNER, MEtropolitan 8524

ONLY $1500 is total price of my Hollywood lot. Concrete paving. Your terms. Owner, RALPH CRAIG, 508-465.

60x138, RESIDENCE lot on Westbourne, 1½ blks. north of Santa Monica. See sign. $3900 cash. Owner, TUcker 8171.

FOR SALE—On 4th ave., near Florence; lot 30x125. High ground, small payment down. Phone AX. 9326.

N.W. corner 48th and Main. Lot 68½x150. $18,000. Owner, EM. 4356.

$750, $25 CASH, bal. $7.50 mo. All imp. Blk. of steel mill. Call 4717 MONETA.

LOT 50x150, on Catalina St., near 1st, restricted to homes. Owner, DR. 6553.

$2250, $225 DOWN. Beautiful view lot. Cheviot Hills, easy terms. HOlly. 1600.

MUST sell corner on W. Jefferson st. $2600, terms. EM. 7063 or AX. 5306.

CITY LOTS AND LANDS—
For Sale

ABSOLUTELY
LOWEST PRICE.
UNRESTRICTED
WILSHIRE BLVD. PROPERTY.
$175 PER FT.
MUST BE SOLD BEFORE TUESDAY.
LOOK FOR SIGN 300 YDS. WEST OF WESTWOOD OFFICE.
H. H. HELBUSH & CO.
2006 W. 7th st.
DU. 9220. DU. 9273.
NO AGENTS.

WILSHIRE'S GREATEST SACRIFICE.
CASH—HURRY—BROKE.
FLAT OR APARTMENT SITE.
60x135.
$9900.
MANHATTAN NEAR WILSHIRE.
AND I MEAN NEAR WILSHIRE.
OWNER, DRexel 4951.

MORENO HIGHLANDS.
The finest lots in the city for your homes or investment at popular prices. No better improvements anywhere. Concrete streets, sewer, water, gas & underground wiring to your lot. $2000 and up. 10% cash, 1½% monthly. Phone or call at either office. 3325 SUNSET BOULEVARD, 592-955. 1900 CHILDS AVE. (on tract.) 592-342.

A WONDERFUL BUY
100-foot frontage residence lot, with a marvelous view of the city.
FOUR THOUSAND DOLLARS
Concrete paving and curbs, ornamental street lights, sewer, water, gas, telephone and light wiring (all wiring underground,) are included in purchase price. $1000 cash, balance in two years. Just north of Franklin Ave. Call 567-694.

DO YOU KNOW VALUES?
Can offer for a short time well located corner on La Brea ave., less than $275 per ft. Ripe for building. Will show handsome profit on the investment. $5500 to handle. See MR. SACKETT, 5410 Wilshire Blvd. EM. 4058.

HERE'S THE LOT WISHED FOR.
Close in, for single or double. SNAP. Just $2500, $250 cash, $25 monthly. Wonderful paved street, sewer, water, gas & underground wires. Inside prop. Go north of Sunset Blvd., 1 block east of Sanborn Junction, 4 blocks, stop at 1900 CHILDS AVE. 592-342.

FORCED UNUSUAL BARGAINS.
Income 50 ft. or 100 ft. in 1st blk. off Wil. $4500. Res. lot 1st blk., $3500. Wil. bus. nr. Preuss, snap, 60 ft. cor. income, worth $5000. Sacrifice $4800. Bus. lot, Holly. Blvd., nr. Doheny. $4000. Underpriced, terms. Owner, leaving city. MRS. HAIT, GR. 7886.

FOR SALE—Large Brentwood Park corner, 220x410 fronting east, south and west. 850 ft., of street frontage, surrounded by fine homes. Value $40,000, will sell at $28,000. Commission to brokers. L. H. MITCHEL & SONS, Owners, 505 Stock Exchange Bldg. MAin 5253.

WESTWOOD BUSINESS CORNER.
Large sightly business corner in the midst of all this activity. Can you forecast the price of this property in two short years? I have a real buy $5000 will handle. H. C. COOK.
VA. 5795. 622 Van Nuys Bldg.

BARGAIN, MUST SACRIFICE APT. HOUSE LOTS, S.W. COR. 9TH & FEDORA STS. PRICE $17,500, SIZE 51x128 TO ALLEY. HOUSE AND LOT 2983 W. 8TH ST. ½ BLOCK EAST OF VERMONT AVE. 60x135.—PRICE $24,000. OWNER, 131½ S. SPRING ST.

PICO BLVD. SPECULATION
50x130, close in, $6850, forced sale and a bargain. We will pay cash for option on resale.
PIERSON & KEENEY, REALTORS,
348 So. La Brea. GLadstone 4405.

FOR SALE—Brentwood Park lot on Bristol Ave. 95x160, a bargain at $5000. Also large east-front corner in same tract, $4000. Commission to brokers. L. H. MITCHEL & SONS, owners, 505 Stock Exchange Bldg., Main 5253.

SACRIFICE beautiful level residential lot, with unsurpassed view of mountains. All public improvements in and paid for. Located close to Wilshire Blvd., in choice West Side section. Easy payments. Washington 5726 evenings. No agents.

$2000 LOTS—TERMS.
All 50 ft. frontage, $2000 up, for res. or income. All imp. in, yellow car, easy Beverly & Vermont, 15 min. from Broadway. CARL COFFMAN REALTY CO. Cor. Melrose & Kenmore, 596-532—596-529.

CAN YOU BEAT THIS?
On Coronado st., between 4th and 6th sts. Lot 180x182 worth $37,000. Terms. Hotel or apt. site. Ob. boy! Phone DR. 2729.
L. S. MOYERS, 406 S. Coronado.

$4650
Large residence lot with a wonderful view, located in Wilshire dist. This is worth $1000 more. See it. GLENN & SMITH, 633 S. Western Ave. 567-874.

HANCOCK PROPERTY.
Fine residence lot, $3150. Close to Highland and Melrose.
AGNEW REALTY CO.,
7081 Melrose ave. GR. 8451.

SACRIFICE my income cor. Lot 53x140, on Country Club Drive, west of L. A. High School. $1500 under price. Price $5200. Cash $1500. EMpire 8783. 4625 W. WASHINGTON.

LOOK AT NORTHWEST CORNER 16TH & HOBART, 100x84. Only 3 blocks east of Western. Ripe for stores now. $34,000. Terms. SCHULMAN, 10th & Norton. 75042.

HOUSE CAN BE MOVED
ON THIS LOT
Lot size 60 ft., front, 95 ft. rear, 112 ft. deep. Just off of Wilshire, near La Brea. GRanite 6252. Action necessary.

$5250— —BY OWNER. Close-in income lot, 50' frontage, near 2 car lines & bus, suitable for single, dbl., flat or apt., easy terms. Sacrifice for quick sale. Sta. C, BOX 1505, L. A.

WESTWOOD.
Owner will sacrifice for quick sale, Santa Monica Blvd. business lot, also residence lots in country club unit. EM. 9549. 736 S. SYCAMORE.

A MAGNIFICENT SPOT for handsome estate. Beautiful landscaped acreage, highly improved. No. of Brentwood Pk., the cream of sub. property. V. E. MAESCHER. 521 Union League Bldg., ME. 0558.

MELROSE PARK
Choice double bungalow lot, 50x154. East front, high ground, $1000 cash, bal. good terms. Owner needs the money. 6907 MELROSE AVE. GLad. 1719.

INCOME SITE
CLOSE TO LA BREA AVE. 150 FEET FROM WILSHIRE BLVD., $8000, ONLY $2000 DOWN. OWNER, EMpire 3567. NO AGENTS, PLEASE.

$1160—$110 CASH; lot 59x135; near West Adams. Am leaving for San Francisco; must dispose of this lot in 2 weeks' time. Address R, box 585, TIMES BRANCH.

WILSHIRE BLVD. FRONTAGE.
Must sell 110x165 ft. apt. site before April 1. Best buy on Wilshire at $20,000. $12,000 cash will handle. PH. 769780.

2 40-ft. lots on 82nd St. bet. Figueroa-Moneta, $2550 each, terms. Manchester front 50-ft. lots $3850 up. TH. 8573.

FOR SALE—Westwood unrestricted corner. 59 feet on Sepulveda Blvd. $2325. Owner, OX. 4741.

RES. lot E. 90th St., near Main. Price $1500, easy terms, $555 down, $30 mo. TH. 3367 eves. & Sun.

CHOICE high ground, Wilshire residence lot, 55 feet wide. Will take $4650 for quick sale. GRanite 2558.

WILSHIRE FAIRFAX TRACT.
Owner will sell corner lot less than opening price. ASHBROOK, GRanite 6252.

WESTWOOD
Two choice lots on easy terms. No agents. OXford 4416.

APT. site near Exposition Park, 70x140. A bargain. See OWNER, 4828 Mascot st.

CITY Terrace, bus. lot, sac. at ½ price. $2500. 477 BONNIE BEACH PL.

LOT 50x134, on West 79th st., $1350. Owner. 1817 W. 76TH ST.

FLAT SITE BARGAIN—
60x135. $7000. Call DU. 1608.

WILSHIRE-Fairfax single lot on Maryland Dr. 742 S. Broadway. VA. 9122.

LOT nr. Univ. site, $600 and assume contract. OWNER, Colo. 6147, Pasadena.

FOR SALE—Lot by owner. Gar. house $2600. E. Hollywood. 4038 Prospect ave.

FOR sale or trade, business lot on Washington Blvd. $20,000. WA. 9718.

SACRIFICE—Beautiful lot north of Los Feliz Blvd, 80x144. Phone HO. 6677.

FOR SALE—1 grand lot. Can be bought cheap. AX. 6853.

RESIDENIAL LOT IN HANCOCK PARK BY OWNER. PHONE 597953.

10TH ST. CORNER—$14,000. Nr. Normandie. Powers & Co., 3070 W. 10.

WESTWOOD improved high level lot; will sell cheap. Phone CApitol 5279.

S. PRICE ST. lots. 150 ft. frontage, $18,000 net, cash. Apply 621 N. MAIN ST.

MUST sell lot on Western Ave. 40x290. $2200, terms. EM. 7062.

APARTMENT FLAT PTY.—
For Sale and Exchange

ONLY $18,000. INC. $2520
4-FAMILY FLAT, NEW STUCCO, 4 LARGE GARAGES, CEMENT DRIVEWAY, CLOSE IN. TERMS. TUcker 8227. 608 PERSHING SQ. BLDG.

APARTMENT FLAT PTY.—
For Sale and Exchange

WE FINANCE IT
Unsurpassed location for large apartment house or family hotel. Union Drive near Sixth. Lot 60x135. Ideal opportunity for man or woman of means to gain one of best income property sites in L. A. below market value. We finance and build. Call Mr. Klumb or Mr. Foster. 803-5 Lincoln Bldg., 742 S. HILL. VA. 3944. TU. 8138.

$520 A MONTH
16 apartments, equipment modern and complete; rapidly growing, prosperous neighborhood; ideal location for profit on resale. $15,000 handles; includes lot, buildings and furniture. Rents going up. See MR. KLUMB or MR. FOSTER, 803-5 Lincoln Bldg., 742 S. Hill. VAndike 3944; TUcker 8138.

NEW 4-family flat, 5 rooms each, apt. Best West Washington district, fine income. Price $27,500, terms.
WILLIE J. B. MOOR,
1815 Third ave. Phone EMpire 8860.
Los Angeles, Cal.

BUSINESS PROPERTY—
For Sale

WILSHIRE BOULEVARD.
CORNER SACRIFICE.
AT WESTERN.
APARTMENT ZONE NOW AND FURTHER CHANGE EXPECTED.
$65,000.
LISTEN! LISTEN!
HERE IS AN 87-FOOT CORNER IMPROVED WITH A BEAUTIFUL AND MODERN THREE BATH HOME.
$750 FRONT FOOT.
TRY TO BUY AN UNIMPROVED COMPARATIVE VACANT CORNER ON WILSHIRE AT WESTERN FOR $1200 FRONT FOOT.
WE WELCOME THE OPPORTUNITY TO GIVE YOU FACTS. WE PREDICT A $20,000 TO $35,000 QUICK PROFIT.
SEE WHITEHEAD.
KELLS & GRANT,
WILSHIRE AT WESTERN.
DUnkirk 3000.

WATCH WESTERN AVENUE INCREASE IN VALUE 25% THIS YEAR. IT'S REALLY CHEAP TODAY.
WE HAVE SPLENDID CORNER
100x140.
NEAR BEVERLY ON WESTERN.
RIGHT IN HEART
OF HIGHLY IMPORTANT DEVELOPMENTS CARRYING INCOME ON TEMPORARY IMPROVEMENTS
AVERAGE OVER $5000 YEARLY.
PRICE REDUCED TO
$500 A FRONT FOOT.
SEE MR. HUGGINS,
KELLS & GRANT,
WILSHIRE AT WESTERN. DU. 3000.

HIGHLAND AVE.
Fine, unimproved business corner close to Santa Monica district, growing very fast and priced so you will like too. See Mr. Dabney.
W. I. HOLLINGSWORTH & CO.
TRinity 9653. Realtors
Hollingsworth Bldg. 6th & Hill.

$25,000, WEST 9TH ST., corner B zone. No deed restrictions, 135x100, between Vermont and Western. Good 10-room house in excellent condition, included. Will rent for $150 month. At $185 ft. it is by all odds the cheapest large corner in Wilshire. We can prove it. For immediate improvement or as a holding investment. We honestly believe it cannot be equaled in this locality. ¼ cash. See JEFFREY GROSS, with H. L. ZUKERMAN, 229 S. Western ave., exclusive agents. Phone 567842.

SHOWS 13½% INCOME.
HOLLYWOOD BUSINESS BLDG.
NEW BRICK—4 STORES.
ONLY $24,000—TERMS.
BEST BUILT BLDG. IN SECTION.
BETTER HURRY.
CALL MR. HOWELL, HO. 4577.
HARPER BROS. 4354 BEVERLY BLVD.

PICO BUSINESS CORNER.
50x196, partly improved.
A wonderful opportunity. Must be sold to settle estate.
STEP ON IT.
PETER NOLAN CO.,
Pico at Wilton. 762-151.

WE SPECIALIZE in business properties from La Brea west. BEVERLY CORNER for $200 ft. FAIRFAX CORNER, $200 ft. For BARGAINS in this district see the boys on the spot.
WERTZ & KILPATRICK,
S.E. COR. BEVERLY & FAIRFAX.

TRANSFER CORNER.
$35,000 CASH. INCOME $12,000.
Fine new brick building, 65x130, lot 65x140. One of the southwest's leading transfer corners. Owner will sell at less than reproduction cost. Call at 5001 SO. VERMONT. Univ. 2950.

NEW brick store bldg., 155 ft. front, 8 units, located on Pico Blvd., corner 7th St., Santa Monica. Should show gross income of $6000 year at present rentals. Will sell at price showing good return on investment and constantly growing value. By appointment, J. H. GRAVES, 2104 Beachwood Dr., Hollywood, Calif. HO. 5598.

IN THE HEART OF ACTIVITY.
Look at 1364 N. Western ave., then talk with OWNER. This is one of the real buys on Western ave. today. Open daily from 2 to 4 p.m. Call HE. 1710 or OXford 6384.

HERE'S A REAL PICK-UP.
Store building, located next to bank. Income $2000 a year. It's an absolute gift at $16,500. Easy terms.
RALPH D. SWEENEY, INC.,
Phone 766-947. 2171 W. Washington.

BUSINESS CORNER.
50x100 FT.
$4000 on 90-ft., st., facing industrial property. Wonderful for investment. I know it's good, but I simply cannot carry it. Ph. AN. 8645, owner.

99-YEAR LEASE WITH A FUTURE
This is ideally situated for hotel or apartment location. Not on Hollywood Blvd., but close to it, and exceptionally well located. F. E. MAGEE, 403 Hollywood Security Bldg. HO. 2527.

OVER 20% NET
Returns on a 2-story brick bldg. on San Pedro st. near Washington. Price $27,500. Renting for over $3600 yrly. Only $10,000 cash, bal. one mortgage. MR. ELMO. TRinity 8861.

STORE BLDG. BARGAIN—$18,000.
Adjoins Seelig, nr. Vermont and Fountain. Leased to good tenants at $2284 yrly. $10,000 cash—no trades. LIND-DeHAVEN CO., TR. 9156.

N.W. COR. of 53rd st. & S. Park ave. 105 x172 ft. to 15-ft. alley. Price $30,000, or will lease for term of years.
CHARLES BURR
801 E. 8th st. Phone TRinity 4711.

OWNER MUST SELL
Washington lot, 50x131 ft., in heart of best business district on st. Ripe for improvements, see it and make offer. 3316 W. WASHINGTON. EM. 5268.

"BUSINESS INCOME."
88 foot Blvd. frontage improved with brick stores, in Hollywood, good income and property increasing in value. Phone me at GRanite 2546 for appointment.

MODERN BLDG., 59x135, 7 STORES, 3 FLATS. COR. SANTA BARBARA AND HALLDALE. A REAL INCOME PROPERTY. PRICED RIGHT. LIBERAL TMS. APP. 1462 W. SANTA BARBARA.

BUYS—GROUND LEASES—RENTALS.
HIGHLAND PARK SECTION.
FULL LISTING. RIGHT PRICE.
STELLA W. HART, Broker.
5634 PASADENA AVENUE.

LOS ANGELES ST.
90 ft. just south of Wash. st., with improvements, can be delivered for short time at bargain price of $33,000. Easy terms. 358 MET. THEATER BLDG.

N.W. COR. MAIN AND MANCHESTER.
130x140 TO ALLEY.
Prominent cor. Ripe for improvement.
A real buy.
A. H. BARRY, 625 W. 9th. BR. 2816.

50-FT. business lot, close in, near 38th and Main st., $16,000, terms. Income $126 per mo. or 100 ft., $31,000. HOLTE, 730 S. Figueroa st.

VERMONT AVE. STORES, $37,500. Near 3rd, outstanding bargain for few days only. In livest part of street. Terms. WAsh. 1846.

MONETA AVE. will soon be paved. Buy before it doubles. S.E. corner Moneta & 94th. 135x135. Price $20,000 net. Terms to suit. Phone TUcker 4515.

PICO CORNER UNRESTRICTED.
One blk. Western ave. A rare bargain at $425 a ft. MARTYN & WATERS, RE. 1285.

TWO WONDERFUL BARGAINS
On Slauson ave. You can make money by acting quickly. J. M. BEST, 1200 W. Slauson. THornwall 4836.

WASHINGTON FRONTAGE
Close in corner 50x140. $17,500. Large cor. with good income, $75,000. See us. SNODGRASS, 4817 W. Washington.

7 BRICK STORES, CORNER LOT, FINE TENANTS. Drugs, market, dry goods, etc., etc. INCOME $365 MO. $36,500. INQUIRE 2251 W. WASHINGTON.

EXCEPTIONAL BARGAINS—
Store building, Western avenue, $15,000.
HARRY GROSSMAN,
203-4-5 Haas Bldg. TU. 1376. TU. 2471.

FOR SALE—Or lease, business corner on West Washington, 56x120 to alley. OWNER, Oxford 6297. Agents, don't call.

LISTEN FOLKS! 40 ft. on Hoover St. $3850. A steal. Buy it. 6601 SO. HOOVER. TH. 6232.

WALNUT Park corner 50x126 on Long Beach Blvd, $10,000, terms. Reed & Mortenson, 144 S. Pacific Blvd. H. Pk. DEL. 3456.

4852 YORK BLVD. business corner, 40x 135 with good six-room house. $9500 with $4000 cash.

EXPOSITION Blvd. bus. lot. This fine business lot only $2500, $250 cash. 4400 W. ADAMS ST. EMpire 5061.

WESTWOOD, Pico Blvd. bus. lot bargain, must sell quick; best buy on Blvd. Owner, 3052 Parnell Ave., Westwood.

$50 DOWN.
BUSINESS LOTS. $4400, facing 5c car line. 3752 VERDUGO RD. CA. 1949.

MANCHESTER AVE. BUS. LOT. $2250. SMITH INV. CO., 8610 SO. WESTERN.

MAIN-ST. CORNER, $4000.
C. M. MURPHY, 8600 S. Main.

FIGUEROA corner at 41st Pl. 67½x140. $15,000 down, bal. easy. AX. 2731.

BUSINESS PROPERTY—
For Sale

WESTERN AVENUE.
NORTH OF WILSHIRE.
STORES 50x130, $55,000.
A $23,000 BANK MORTGAGE ON THIS.
INCOME 60x150. $65,000.
THE CENTER OF WESTERN ACTIVITY.
CORNER 74x150. $90,000.
CLOSE TO
BEVERLY BLVD.
INVESTORS, ATTENTION!
WESTERN SHOWS MORE ACTUAL BUILDING IMPROVEMENTS NOW THAN IN ITS WHOLE HISTORY, AND MILLIONS ARE UNDERWAY.
GET IN NOW.
GET IN NOW.
SEE WHITEHEAD.
KELLS & GRANT,
WILSHIRE AT WESTERN.
DUnkirk 3000.

DON'T OVERLOOK THIS BARGAIN.
LARGE CORNER.
To close up an estate we are offering this choice corner 101x140, less easement for private alley, with old two-story frame building. Income is small, but leases are about to expire, 1 block north of Jefferson Street on Main.
Are you watching this business as it goes south? Don't let some FOGGIE tell you Main St. is dead. Now is the time to buy on this great street. We can make good terms.
VAndike 7531. CONWAY GLEASNER. 1032 Citizens' Nat. Bank Bldg.

CLOSE-IN PROPERTY.
IS GETTING SCARCE.
LOOK AT THIS. 50x155.
JUST NORTH OF 12TH ST.
ON WEST SIDE WALL ST.
OLD FLAT BUILDING, INCOME
$285 PER MO.
PRICE $28,000.
CONWAY & GLEASNER,
1032 CITIZENS NAT. BANK BLDG.

VINE ST. CORNER.
180x90. PRICED RIGHT.
Small cash payment will handle, or if you have more cash we will help you improve. Ask for Mr. Eugene.
JACOB STERN & SONS CO.,
601-13 Haas Bldg.
MAin 3704. MAin 3705.

98½ FT. WASHINGTON STREET FRONTAGE, CORNER BETWEEN VERMONT AND FIGUEROA, $10,000 UNDER VALUE.
FRED P. SCHADER,
with
CARL F. SCHADER,
208 Consolidated Bldg., 6th and Hill sts.
Los Angeles.

SANTA MONICA BLVD.
BUSINESS CORNER.
WEST OF WESTERN.
Now improved with 4 small houses, stores on opposite corner. The best buy on the street. For quick sale $550 ft. Phone HE. 2964.

SOUTHWEST CORNER
50x146, improved with one store and bungalow, surrounding property zoned against business. This is a monopoly on a main street. Price only $16,500. Phone 598-523.
CUNNINGHAM & OAKS
SUNSET AT NORMANDIE

BUSINESS lots 46x135, South Park, facing the new $2,000,000 ball park & adjoining S. Park Auditorium with party wall included, grand stand seating 20,000 people facing this lot. Best buy in L. A. can prove it. Owner leaving for Europe, quick sale. Price $9000 cash $5000, bal. 7%. T. SEENSTRA, 4000 South Park Ave. HUmbolt 3694.

FOR SALE
99-YEAR LEASE
FIGUEROA, NEAR 10TH
Very low appraisement. Phone OWNER TRinity 1391.

SEVENTH ST. BUSINESS PICK-UP
Must raise cash. Will sell unrestricted lot 60x155 on 7th st. between Magnolia and Westmoreland to party making best offer before April 10. Phone HE. 6683 mornings.

SALE or lease, N.W. corner Hollywood Blvd. & Western Ave., 1-story brick 60x100 ft., immediate possession. 420 TAFT BLDG. GRanite 2696.

FLOWER & 29TH, 160x188; Flower and 23rd, 50x173; 620 W. Jefferson, 53x130, HU. 6217.

BUSINESS CORNER ON WHITTIER BLVD. 75x125. Sacrifice for cash by owner. 4317 WHITTIER BLVD.

WEST 2ND STREET, WEST OF TUNNEL. $18,000. $6000 CASH.
Phone DUnkirk 9091. No agents.

$12,500 TERMS, Main st. business lot 70x 136 to alley. N. of Slauson. West side of street. 4526 S. MAIN. AX. 4768.

BUSINESS lot on W. Adams 39x126, $4500; in bus. section, fine terms. This is a steal. 72218. 5110 W. ADAMS.

3922 S. VERMONT AVE. 50x165. Make offer. 1-3 cash. Crosby, Owner, UN. 0849.

NORMANDIE bus. cor., just south of Slauson. $100 ft. Owner. TU. 8236.

INDUSTRIAL PROPERTY—
For Sale and Exchange

ACREAGE on Southern Pacific, in the city of Glendale or Los Angeles. Prices less than 22 cts. per square ft. Will erect industrial buildings to suit tenant, with or without trackage.
L. H. WILSON, INC.
1084 S. San Fernando Rd., Glendale.
Phone Glendale 1551.

AT 85c per square foot. Any size piece up to 8 acres. Right in the heart of Vernon between Alameda and Santa Fe. Heavy paved street, sewers and public utilities, trackage.
CARLIN G. SMITH, INC.
1001 Hellman Bank Building.
VAndike 2271.

TRACKAGE BARGAIN.
100x140 ALSO 50x140.
NEAR MAPLE AND ADAMS ST.
Buildings have 10% income donated.
OWNER, VErmont 1501.

FOR SALE—Bargain, 80x140, wholesale business center, trackage on Santa Fe R.R., prior rights, situated 353-350 S. Hewitt st. Owners will take $25,000 cash $10,000 under value, net, no commission. Call EAGLE BROOM WORKS, 373 S. Hewitt st. ME. 1360.

AN INPROVED BUSINESS PROPERTY
PRICE $17,500
An income of 20% upon the investment. This business property is near our office and in a LIVE SECTION. HOWE and HONNOLD, 6511 West Blvd. out toward Inglewood. Phone VE. 3511.

FOR SALE—INDUSTRIAL BARGAIN INCOME. Lot 80x146 to alley, on Staunton Ave., east of Long Beach Ave., north of Washington. A snap. (Investigate.) Phone HUmbolt 3533-W, or call at 2201 CENTRAL AVE.

$12,000 CASH, about 12 acres industrial on S.P.R.R. close to blvd. and 13 miles from Los Angeles. This sacrifice price to satisfy heirs. E. B. HEWITT of G. C. DENNIS CO., 302 Van Nuys Bldg. VAndike 9863.

GOODYEAR TRACT
100,000 sq. ft. just west of Central. Car high, bargain price. Half cash. Balance 3 equal semiannual payments. Interest 6%. BOYCE-SEELY CONSTR. CO., Owner, 411 Pacific Fin. Bldg., VA. 3903.

INDUSTRIAL PROPERTIES
In every section for SALE or LEASE. See MR. HOWARD. ROBERT MARSH & CO. Inc. MARSH-STRONG BLDG. TRinity 1131.

INDUSTRIAL PROPERTIES
FOR SALE OR LEASE IN ANY SECTION.
Call Mr. Frost
W. M. GARLAND & COMPANY,
FAber 3440.

REAL buy at 37 cents per square foot, improvements all in including spur track. Ideal housing conditions. Will have to act quick to secure this site. Call TUcker 6982 and ask for MR. MAYER.

SNAP, 40 ft. industrial frontage, 16th St., near San Pedro, improved with 5-rm. cottage. Buy this to make quick money. 1170 E. 12TH ST., or MEtro. 5540.

COMPTON AVE. nr. WASHINGTON BLVD. 90x120 (10,800 sq. ft.) Also 40x120. Ideal for manufacturer. Trackage nearby. Price $1.10 square foot. Phone CApitol 2539.

INDUSTRIAL bargain, Long Beach Blvd., north of Adams, 90-ft. frontage, 140 ft. depth. Alley. 11,000 sq. ft. Price $7350 cash. Owner's agent, AN. 4319.

FOR industrial property in Beverly Hills and Sawtelle see
KARL F. BIEHLER CO.
247 Beverly Drive. OXford 5703.

CHOICE INDUSTRIAL PROPERTY.
Best loc. in S.W. on Sta. Fe Rly. See these bargains. VE. 9793. 5700 S. Western.

$4500, CLOSE-IN industrial lot, 40x140, Mesquite st. See my agt., E. C. WOODWARD, 402 Hollingsworth Bldg.

SAC. 60x137½, zone D, side & rear alley, Newton St., near Central. LOGGINS & COOPER, Excl. Agts., 5808 Central Ave.

INCOME PROPERTY—
For Sale

VERNON AND FIGUEROA.
2 stores, 2 flats, 4 garages, snap, $20,000, half cash. KROEGER, 525 W. Vernon ave. AX. 4778.

$4500, double bungalow in W. Adams dist. $1500 down, balance easy. 5c car fare. Kltz. 2839. 348 N. BELMONT.

DOUBLE BUNGALOW, 4-RM. APT. 3 GARAGES ON BUSINESS LOT. $8000. TERMS. PHONE DEL. 4855.

$250 dn. & $40 mo., nice 4-rm. house on future business st. DOSER, 5100 S. Vermont. VE. 5128.

FOR SALE—Fine close-in business and income property. Bargain. 1106½ W. FIRST ST.

INCOME PROPERTY—
For Sale

TWO DUPLEXES
28% RETURN.
Must be sold and will be sold to the first person with vision to see the best bargain in income property in Hollywood. I cannot tell you in print the reason this property is offered at such a sacrifice. Beautiful lot 50x200, near Hollywood Blvd., hotels & theaters. Room for 6 or 8 additional units. Lot value equal to price of property, $22,500 is the price—$7000 cash.
Duplexes, modern, like new, shown by appointment only. Bring your checkbook with you if you want the best bargain in Hollywood. MR. COONS, 5465 Hollywood Blvd. HE. 2169.

AUCTION SALE.
MONDAY, MARCH 30
AT 2 P.M.
3004 EAST SIXTH ST.
Modern 6-unit stucco court, all rented. S.E. cor. of Euclid ave. and E. Sixth st. Lot 63x150 to alley. Buildings on east part of lot. Cor. vacant, 63x84; room for 6-flat building. This fine property is 2 blocks north from Whittier Blvd. and car line; 2 blocks south of E. Fourth st. car line; on Euclid ave. car line. Good stores across the street; near schools and churches. Easy terms.
S. K. NOLAND, Auctioneer,
916 Broadway Arcade Bldg.
MAin 5271.

FOUR FLAT
20 ROOMS. MODERN.
MUST BE SOLD.
Owner ordered to Europe for seven years and must sacrifice holdings. Therefore, this wonderful bargain. Three thousand dollars below the market. Price $22,500. Easy terms. Central Hollywood near schools and cars. Lot value $10,000. Four modern and complete homes. Don't fail to see this at once.
MR. OLSEN, HE. 2169.
5465 Hollywood Blvd.

COURT ON CORNER.
$16,000. CASH $6000.
NEAR LARCHMONT BLVD. Four large modern stucco units and garages on valuable corner lot, near Sixth st. car, stores, schools, etc. Is in line of increase in values and lot alone will soon be worth more than total price. Now nets 15% on investment from low rents. Never any vacancies. THIS PROPERTY WILL GREATLY INCREASE IN VALUE. IT IS A BIG SNAP FOR A BUYER WHO CAN ACT FAST.
W. H. PEROT, REALTOR.
Holly. 2963. 801 N. Western. GR. 1381.

CORNER
NEW STUCCO DOUBLE
10 LARGE ROOMS. LOT 70x135
Income $135 Month. 4 Garages
PRICE $12,250
This is positively the best Double Bungalow of 10 rooms offered for sale in 6 mo. and will not last at the price we can deliver it. A small cash payment will handle. It's on the West Washington car line, close in. Phone HOlly. 4151 or HE. 3058.

AUCTION
2 P.M. TUES. MARCH 31ST.
BEAUTIFUL WILSHIRE 4 FAMILY FLAT
2951-53-55-57 FRANCIS AVE.
Finest flat building ever put up at auction. 4-five room flats finished in genuine mahogany, tile baths and sinks, showers, garages. Show 10% on $40,000. Open for inspection from 2 to 5.
W. DWIGHT HAMMOND, Auctioneer,
Holly 5715.

$11,000. $2000 CASH.
3-family flat bldg. on top of the hill near Wash. Blvd. & car line, strictly modern, on lot 50x130, wonderful view. One block from Vineyard, where the new Giant Subway will start, giving a car service of 7 minutes to downtown. Don't fail to see this, it's a money-maker. Monthly pmts. less than the rentals. Inquire at 4562 W. WASH. BLVD. EMpire 4066.

$18,000. 2 BUNGALOWS ON COR. $18,000.

"B" ZONE LOT 60x172.
Lot alone worth more than price asked. A wonderful apartment site or room for 2 flat buildings. Call Mr. Ryan, with FORD & BECKER,
607 S. Western ave. DUnkirk 1660.

FOR SALE—"INCOME PROPERTY THAT PAYS."
WONDERFUL VALUES IN BRAND NEW COURTS AND APT.-HOUSES.
WILL TAKE CLEAR LOTS.
J. M. CLOSE,
REALTOR.
241 N. WESTERN AVE.
PHONE HEmpstead 2111.

INCOME BARGAIN.
40-room apartment-house, 6 months old, all hardwood floors, tile baths and sinks. 10-year lease, secured by furniture. Income $640 month. Price $48,000, cash $15,000. Don't fail to see this exception bargain at once. WHITE & SWANEY, 1146 W. Santa Barbara ave. UN. 2553.

TWO HOUSES ON SAME LOT.
Good home & income close in. Large 8-rm. house and 4-rm. cottage bringing in good income. Good terms to responsible party. Price for quick sale only $16,000. Phone T. J. DUNNIGAN CO., VA. 9414. Eve. 589-293.

HEART OF WILSHIRE.
$5000 CASH— DUPLEX —$5000.
$21,000. EASY TERMS.
117-119 S. Kenmore Ave. Modern, 5 rms. lower, 5 rms. & sunrm. upper. Built 1½ years ago for home, excellent condition. Large lot, 3 garages. Income $2400 year. Courtesy to agents. OWNER, WA. 0102.

BEAUTIFUL FLATS, SACRIFICE.
Beautiful 4-family flat, consisting of 5 rms. each, just completed, all rented. Nothing nicer in L. A. Beautiful decorated rms., tiled baths—kitchens, lovely surroundings, high grounds. 1373 SOUTH MANSFIELD. $7500 will handle. Sacrifice price, $22,500. Ph. owner, WA. 9151.

WILSHIRE 4-FAMILY FLAT.
ONLY $20,900.
Money needed in business immediately. 20 rooms, new, modern, many built-in features, large lot, income $3000 a year, close to transportation, schools & stores. 1123½ CLOVERDALE AVE., near La Brea. 762853.

STUCCO DUPLEX
10 LARGE ROOMS
TILE ROOF, LARGE LOT
HIGH GROUND, BEAUTIFUL VIEW
Sacrifice price for few days only. $15,000. For appointment and information call HEmpstead 6058.

WILSHIRE DUPLEX BARGAIN.
Price $16,800. Cash $6000. Just completed, 10 rms. Mahogany finish, bkfst. nk., patio, 3 gar. Owner on premises 10 to 5. 1018 S. VANCOUVER 6 blks. W. L. A. High. Nr. Wilshire Blvd. WA. 9735.

THE OUTSTANDING BUY on a corner 50x 160, four apt., sixteen flat, room for duplex or flat in rear. Splendidly located between Washington and West Adams, close to Gramercy. $26,000, terms.
C. A. CARLSON,
2418 W. Washington. Ph. 768035.

SAVE $3000 ON
ARTISTIC WILSHIRE SPANISH DUPLEX
$6000 CASH. EASY TERMS.
A beautiful home with income, high class, substantial, close in. Investigate real opportunity. OWNER, 568-647.

BY OWNER DIRECT.
3-story stores and hotel furnished, few blocks west of bus. district, good income one year old, $56,000, first at 7%. Value $150,000. Consider trade. Address J, box 162, TIMES OFFICE.

SUNSET BLVD. BARGAIN.
100 ft. on Sunset x 180 dep. with 7-unit court, income $400 mo. $45,000. Equity $27,000, take some trade; adjoining vacant holding at $500 ft. F. W. SHULTZ, 321 W. 3rd. VA. 5318.

W. ADAMS DIST. L. A. 6-unit bungalow ct. Always rented. $6000 down. Shows a net earning of $1400 yearly. This is an ideal source of income, for a woman. OWNER, 411 W. Garfield, Glendale. Phone Glen. 22.

NEW stucco, double bungalow, tile baths and sinks, showers. Modern complete. Will trade for good lot or small payment down. Also have 11-room new duplex, L. A. High district on same terms. Call owner, TRinity 2501.

BRAND new 10-room double bungalow, 926 N. VAN NESS AVE., rent $135, finished in hardwood, tile baths, showers, garages. Price $15,000, with $5000 cash. Commission to agents. W. VEEDER, owner, 175 S. Harvard. Phone 56150.

THE LAST CHANCE.
On high ground. A dble. bung. of 2 4-room & 1 3-room apt. Inc. $115 per mo. Owner says sell regardless of price. Come out & make offer. 4549 W. WASHINGTON. EM. 1979.

INCOME INVESTMENT.
Two-year lease on beautifully furnished own-your-own apartment. Most exclusive location in city. Quick action necessary to secure this good investment. Address R, box 520, TIMES BRANCH.

4 4-ROOM HOUSES on lot 60x120, all furnished and rented for $127 a month. they are not new, but owner needs money and will sell for $7500 and take $1500 down. 4549 W. WASH. EM. 1979.

SOME BARGAIN.
40 room apartment leased. Close in. Priced low for quick sale. ALEXANDER L. FOWLER, 411 Pacific Finance Bldg. VA. 3905. Res. HE. 6108.

NEW STUCCO DOUBLE
$2000 CASH WILL HANDLE. JUST OFF MELROSE, NEAR FAIRFAX, HIGH SCHOOL. PH. WA. 0047. CA. 7091.

SALE or lease close in, 2 double houses, 4 flats, 4 garages, on 1 lot, no restrictions; close to school, $12,000. Owner, BEacon 6392 or UNiv. 1160.

OWNER, new stucco dbl., 10 rms., a beauty, separate entrances, near S. Vermont, $11,000, $2500 cash. Larger payment reduces price. VEr. 8637.

MOST beautiful court view of L. A., Hollywood, ocean, 6-cent fare, income $3100 year. Sell or trade equity for vacant lot and cash. Phone 594527.

NEW 12-apt. bldg. completely furn. On Ardmore near Santa Monica; lot 50x172, income $600 mo. A real buy. Call HE. 0479 before 10 a.m. and after 5 p.m.

$24,000—NEW 4-FLAT.
High-view lot, large rooms, N. of Holly. Blvd. Income $260 a month. 2153 BEACHWOOD TERRACE. Owner, 591-559.

BARGAIN with $5000 cash. Hollywood cor. 50x150, new 10-rm. duplex & 4-rm. bung., hdw., tile, 3 gars., income $2200 yr., no agents. 1775 N. Commonwealth.

2 NEW 5-ROOM HOUSES, STORE AND DOUBLE GARAGE. $6000. TERMS. PHONE DElaware 4863.

2 STORE BUILDING
Inc. $100 mo. $3000 dn., $75 mo. incl. Call KROEGER, 525 W. Vernon ave.

INCOME PROPERTY—
For Sale

[illegible]

SUBURBAN PROPERTY—
For Sale

OR 2 acres for cash with terms, $250 bargain, per acre. 1 block to car line and blvd. Going East, see owner Sunday, Monday or Tuesday, one mile West of Results on Sherman Way. B. C. TROTH.

$450 on lot in Girard, want $250 for equity. 201 E. WALNUT ST., Wal. Pk.

Monrovia

ACRE, 5-room stucco house, hdw. floors, large garage, 2 blks. from school. $5000, terms. $4500 cash. 756 W. WALNUT.

Brentwood

BEAUTIFUL LARGE HOMESITES in the hills near new College and Beverly Boulevard, ocean and mountain view. Priced under the market. JAS. P. MARTIN REALTY CO., 11940 San Vicente Blvd., West Los Angeles, ph. 34500.

BARGAIN FOR QUICK SALE.
By owner. Most beaut. building site, Brentwood Terrace, 150x285, mt. and ocean view. Close to new University site, golf links and blvd. Fine homes around. Price $7500. Owner, EM. 3187.

Bell

$... DOWN, new 5-rm. fully mod. stucco bung., 3 blks. to car, schools, stores and $200,000 theater. 911 BAKER AVE.

La Canada

FOR SALE—Homesite estate consisting of 10 A. heavily wooded with large oaks, commanding wonderful view of valley & ocean. 1800 ft. facing Blvd. CUNNINGHAM. Phone VA. 7832.

Hawthorne

WILL take good 2nd hand car. Down payment on practically new 4-room and bath. Mod. furn. and rented. Gar. Lot. $3140. Close to schools, cars, blvd. In heart of Hawthorne. 432 S. MARKET ST., Inglewood. Phone Ingle. 908.

Baldwin Park

FOR SALE—Two and half acres, vacant, well located, near Baldwin Park, 300-foot frontage in new Central Blvd., splendid soil. See ADAMS, Realtor, Covina Blvd. and Merced. Baldwin Park, Cal.

100—WERNER ACRE LOTS—100. Modern tract, with own water system. $850 to $1300. 20% down, $13 mo. MYERS LAND COMPANY, INC. 123 Pasadena ave. L. A. GA. 0321.

Compton

AUCTION
TUESDAY, MARCH 31, 2 P.M.
On the Premises
406 KNOPP AVE.
Four room bungalow, double garage, lot 50x100. A perfect little home, practically new, in fast-growing community. Close to stores, schools, churches. Half way between Willow Brook and Compton, 2 blocks east of Compton ave., 3 blocks from Pacific Electric Ry., 200 trains daily to Los Angeles and the beach. $500 cash to handle; balance small and easy terms. Immediate possession. Yours for honest auctions.
C. F. CALHOUN & CO., Auctioneers,
Office, 4506 S. Main, Los Angeles.
Phone AX. 3880.

Montebello

4 & bath in Montebello. Bus line every 20 m. MARSHALL APTS.
Home with houses, $850 up. Easy terms. 445 S. Greenwood, Montebello.

Monterey Park

FOR RENT—Nice 6-room house with screen porch, hot & cold water, corner location, trees, lawn, large garage and storeroom. Mondays & Thursdays. 522 EAST EMERSON ST.

Southgate

5-rm. mod. stucco on main blvd. near center, lot worth $1500. Only $4000. 8420 S. LONG BEACH BLVD.

Sunland

SALE—Three lots adjoining, $400 per ... Hughes Pl. nr. Los Angeles st. ... separately if desired. Phone eve. GLadstone 9648.

Sierra Madre

... home modern, 2-story, 5 rms., sleeping porch garage, servants quarters, large family orchard, owner, 232 E. GRAND VIEW AVE., Sierra Madre.

Rosemead

SMALL CHICKEN RANCHES
NEW 5-room modern house. 1-4 acre ... acre of walnuts. Fine shade for ... ranches, close to school and car. Street improvements all in, gas and electricity. Prices right, with ... payment down. This property is in Rosemead, 9 miles east on Valley Blvd. at Allen ave., tract office. ... Valley Blvd. and ... 4 Los Angeles sts. and get off at ... acre of walnuts improved or ... Courtesy to agents. Open Sundays.
E. YOUNG & SON, OWNERS
2730 W. Alhambra. Box 112

Van Nuys

... SHERMAN WAY, 2½ acres on corner, house, garage, chicken house, gas, electricity. $9000. $3500 cash. Terms.
FRED A. KELLOGG,
Sherman Way. Phone 148.

BEACH PROPERTY—
For Sale

SALE—$100 cash, new duplex, each ... located ½ block north of Venice School, balance $50 per month, interest, rent of one side should take care of payments. Price ... E. R. McCALLA, 335 S. Hill st.

... give you the facts about Encinitas, San Diego county, the most desirable seashore town in Calif. There's a ... for its phenomenal growth. ENCINITAS LAND CO.

... SPECULATION—New coast ... building, north from Santa ... Sand beach lot $350. Piped ... water. Terms. Ph. GR. 5700.

SALE—Or Trade—Ocean front lot at ... Palisades. Owner, RE. 1067.

... water rights, Carlsbad, facing ocean. Improved. Terms. HAAS, TU. 6943.

Hermosa Beach

Beach realty, see W. L. WILLIAMS, PIER AVE., Hermosa Beach.

COUNTRY PROPERTY—
For Sale

NOTHING DOWN
NOTHING FOR 20 YEARS
... at 7% int. and taxes, 5, 10, 20, 160, 640 acres of the finest alfalfa, poultry and dairy land in L. A. Cheap water, 2 hours from courthouse. Blvd. all the way. $50 to $375 acre. Water piped to small tracts. ... blvd. frontage. You can never say: "I never had a square deal chance to get a home." 215 UNION LEAGUE BLDG., 2nd & Hill sts.

THE BEST IN THE WEST—2100 acres on S.P.R.R. in North Calif. 1800 irrigated, 900 of which is in alfalfa, balance in meadow, orchards and other crops. Price $225. Convenient terms.
L. FOULKE, REALTOR,
322, 1007 S. Grand. VA. 4080.

$150 PER ACRE. Farms and home ... in the Santa Ynez Valley, near Santa Barbara. Delightful climate. Water developed. Boulevards and schools.
BURROWS & MORAN,
... Detwiler Bldg., 412 W. 6th st.

TEN ACRE TRACTS, $1000.
$50 down, $10 a month. Fine for poultry, general farming. On good road, from town. Good water conditions, close to highway, railroad and ocean. ... ACREAGE CO., 512 Grant Bldg.

... BY OWNER—No better acreage in Southern California. Soil and water conditions make success in growing the ... for near market sure. Neighbors are ... Price and terms attractive. Address R, box 429, TIMES BRANCH.

... avocado trees, pay $1000 year. 10 ... best avocado land, Vista dist., San Diego county. Bargain. Must sell. Address J, box 179, TIMES OFFICE.

SALE OR EXCHANGE—Bearing Clarksburg orchard with buildings. Estimated tonnage for 1925 eighty tons, 60 ... 43 acres, bearing. 450 ... S. Hill.

$300 INCOME per month on 2½ acres. We teach you and furnish the money for land and bldgs. Easy ... P.O. Box 79, Station C, City.

SOUTHERN PACIFIC RAILROAD LANDS. LONG TERM PAYMENTS. LAND DEPT. PACIFIC ELECTRIC BLDG.

... land with water, 2 mi. from highway, 1¼ mi. from station, $25 A. J. A. ... 380 Glendale Blvd. FI. 4748.

... farm homes. Portland Chamber of Commerce, 215 Ins. Ex. Bldg., 9th-Olive.

ACRES or lge. city, wonderful bargain. MR. R. 730 W. 16th st.

Antelope Valley

ANTELOPE VALLEY
$1200 quick. Sacrifice 160 A. near ... $2200 cash, or take late ... Hupp or lot part pmt. C. ... Covina, Calif.

Oceanside

SALE at Ocean Park, 2 houses on ex... street between Trolleyway and ... front, completely furnished. A good buy by the ocean, also some income. See FRANK DILLON, 157 Pier Ave., Ocean Park. Ph. 61806.

Riverside

... at West Riverside. Will grow ... Full water rights included ... to all conveniences. $350 per ... Easy terms. Address AA, box 442, ... BRANCH.

Perris Valley

... 10 acres unimproved land, nr. Perris, Cal. Clear. Val. $2000, for ... stock equal val. TH. 1063 after ...

Imperial Valley

... finest soil, highly imp., close city ... concrete highway. Mod., well stocked ... cheap or exch. any L. A. prop. ... box 408, TIMES BRANCH.

... in alfalfa, house, barn, milk house, ... and chicken house. Pr. $12,000 ... BELLOW, 630 S. Spring. TR. 4931.

Mexico

... land sold in 10-acre tracts up. ... level land. 510-A S. 5TH ST.

INCOME PROPERTY—
For Sale

TWO DUPLEXES
25% RETURN
Must be sold and will be sold to the first person with vision to see the best in Income Property in Hollywood. I cannot tell you here the reason ... property is offered at such a sacrifice. Lot 50x200, near Hollywood Blvd. and theaters. Room for 6 or 8 additional units. Lot value equal to price of property. $22,500 is the price. $7000 cash.
Duplexes, modern, like new, shown by appointment only. Bring your checkbook if you want the best bargain in Hollywood. MR. COONS, 5465 Hollywood Blvd. HE. 3169.

$13,750 THREE DAYS ONLY $13,750
5-UNIT CORNER, HOLLYWOOD
5-room stucco double and 5-room single. Built 18 months, modern in every respect. Beautiful lawn and shrubs, location, heart of Hollywood. Rented constant since built. Income $185 per month. Owner must sell account of leaving city, hence this sacrifice. Property worth $16,000. Cash required $3500. Mtg. $4500, at 7%, balance your own terms. (Owner on premises, Monday and Tuesday, 2 to 5.) N.E. Corner La Palmas and Willoughby.

FOR SALE—12-U. stucco bung. court. ... INC. $450 mo. ½ blk. ... Lot 78x156. Very fine buy. WILL MAKE GOOD TERMS. Will take cash and some trade for equity. See SILVERBERG, TU. 2580, 601 Sun Bldg.

ATTENTION SPECULATORS
100x175 on Western, north of ... Blvd. Ground value $800 front ft. Improvements worth $45,000 ... Income over $500 mo. ... with great future, $75,000, only ... cash. 358 MET. THEATER BLDG.

FOR SALE—A fine piece of income property on West 17th, close to ... Priced to make it most attractive as an investment. Let us give you details. SCHWARZKOPF REALTY CO. 223 W. P. Story Bldg. 6th & Bdwy.

OWNER must sell new mod. stucco bung. Tile baths, showers, tile sinks, mantels, automatic heaters, htw. floors, dbl. garage, large lot. Good income. 6th ave. Price reduced from $10,800 to $9250. Will consider lot part payment. OWNER at 2315 11th ave.

HAVE BIG BARGAINS
Flats, bungalow courts, double ... double bungalows, W. and N.W. part ... Some trade. Now is your chance.
JOSEPH R. SCHILLER
911 Van Nuys Bldg. VAndike ...

BARGAIN, DUPLEX COURT, 2 SIX ROOM AND 3 FOUR ROOM, INCOME $... BEST OFFER TAKES IT. I HURT ... 739 N. ALEXANDRIA. 598222.

APT.-HOUSE SACRIFICE
6 apts., nr. West Adams and Vermont. Lot future business property. Present income $260 mo., $5000 cash will handle. Ph. BE. 2412.

40% ON CASH INVESTED
Nearly new 5-family flat, an unusual opportunity for you if you have $4000 cash. Better see me today. Phone HER. 3203 W. Wash.

$5700 INCOME ON BUS. LOT, 2 BUS. GAR. TAKE T. D. OR LOT ... CASH FOR EQ. $14,000 ... AFTER 2 P.M. 564 HYDE PARK ... FAIRVIEW HEIGHTS, INGLEWOOD.

APT.—30 rooms and furn., 4 blocks of Civic Center. Income $400, will trade, $5000 cash handles, $13,500 equity, $10,000 mortgage; if ... make offer. 442 N. FREMONT.

BUSINESS INCOME
88-foot blvd. frontage, improved with brick stores, in Hollywood, good lease, and property increasing in value. See me at GRanite 2546 for appointment.

SACRIFICE FOR CASH
New stucco, colonial building, 4 ... rel cigs., tile sinks & baths, ... all rented. Hi. ground. SEE OWNER. 4010½ W. 21st st.

WILSHIRE STUCCO DOUBLE
A HOME AND INCOME
One side furn., included in sale, owner leaving city. Other side rented. $2000 cash. Fi. 4360, eve. ...

BY owner, beautiful new 4-family flat in Wilshire district, 5 rooms each, all rented. Price right for party looking for good income property. 1014 MARIAN AVE. VErmont 8647.

EXCELLENT VALUE
BUILT FOR HOME AND INCOME
PRICE $35,000. INCOME $400 MO.
4-family flat, 5 large rooms each, 1 ... Wilshire Blvd. EM. 7261. No agents.

BARGAIN! PRICE RIGHT
Four flat bldg., 5 rm. each, mod. ... income $12,000 ... AGENTS. MANDEVILLE REALTY CO. 4505 Melrose. 590-978.

BUNGALOW COURT, STUCCO, 5 units, w ... only $2500 down. Bal. arranged ... show you, it's a real bargain ... 5164 W. WASHINGTON.

STORES and apts., busy car street ... $400. Price $35,000, $10,000 ... Take some trade. FRED EDRIS ... E. Santa Barbara ave.

HOLLYWOOD NEW BUNGALOW COURT INCOME $6600 ANNUALLY ... SACRIFICE FOR $35,000 ... PHONE EMpire 682...

6 STUCCO houses on large corner lot ... buy in dist. $11,850 ...
ALVARADO REALTY CO.
1082 N. Alvarado.

COR. lot on Main st., 2 buildings ... 4 rms. furnished ... only $10,000 ... MAIN, AX. 0558, eve. AX. ...

FOR LEASE or sale, 10-unit ... 100x160; income $225 ... trial district. 2941 S. ... DEL 5326.

BY OWNER, new stucco double ... and dressing rm. Tile ... Hdw. floors, dbl. gar. ... 1968 W. 20TH PL., nr. Western.

HOME and income. 5 and 5-rm. bungalows ... unrestr. lot, double garage ... 4 rms. Price $9500. 1227 ...

4-FLAT bldg., Jefferson nr. Vermont ... inc., rea. 1249 W. JEFFERSON ... 7322.

FOR SALE—6-year lease and ... new house. Priced for quick sale ... NO. VERMONT. Vermont Ave.

5-UNIT income close to car ... stores. Only $11,500 ... Hollywood, just completed. Ph. ...

FOUR-FLAT, CLOSE IN ... 2625 SAN MARINO, near 9th & Western. $5000 will handle. Phone DUnkirk ...

ELEGANT apt. bldg., nr. 9th & ... Make offer. Inq. 1319 W. 10th st.

FOR SALE—Or exchange, 5-unit ... Phone GArfield 2924.

SUBURBAN PROPERTY—
For Sale

LITTLE FARM, CHICKENS & FRUIT, TEMPERED BY SEA BREEZES
A modern home; perfect soil ... of pure domestic and irrigating water piped under pressure ... transportation ... Blvd. all the way. $50 to $375 an acre. Water piped to small tracts. Good land for products ... "I never had a square deal until I came to get a home." 215 UNION ... BLDG., 2nd & Hill sts. Phone WA. ...

10 ACRES walnuts, beautiful home, garage, chicken equipment, in ... the city of good schools and churches. $15,000 for home and 5 acres, 15 ... price on 10 acres. ... sacrifice. C. R. BLAKEMORE ... Van Nuys Bldg. Phone TU. 5546.

FOR SALE—Splendid 1¼-acre ... strictly modern 5-room bungalow ... age and poultry house, beautiful ... assort. fruit, berries, grapes ... den truck. On main blvd. ... close to car. Arcadia ... SCHWARZKOPF REALTY CO. 223 W. P. Story Bldg. 6th and Broadway.

A-C-R-E-A-G-E
near
NEW UNIVERSITY SITE
See A. C. COOK
San Vicente Blvd. at ...
(Near Brentwood.) ...

WILMAR PARK
Little farm, 60 ft. ... Small payment down ... to car line. Water, gas ... oiled streets ... Walk 2 blocks south ...
WALTER AVES. ... 420 Pacific Finance Bldg.

ACRE (135x304) good soil ... high and dry, 40 min. from ... way. Plenty of water ... gardening or poultry ... food and work in the ... ment down, balance in ... box 130, TIMES OFFICE.

FOR SALE—ROSCOE HALF ACRE ... Gas, water, electricity ... month. Finest climate ... poultry. Near stores ... Boulevard. Tempo ... We assist you to build ... IRVINE W. BIGGAR ... 601 Bartlett Bldg.

2½ acres of finest soil ... electricity, phone ... surroundings. West ... down. Easy terms ... TIMES BRANCH.

OCEAN VIEW
WEST OF BEVERLY HILLS
ONE TO FOUR ACRE SITES
BELT. HAS AVOCADO ...
GAIN FOR CASH ...

ONE-half acre, modern ... gas, electricity ... street, and only ... McMICKEN REALTY ...

TO CLOSE ESTATE ... well, cor. ... on equip. ... low value ... CO., 207 W. ...

FOR SALE—Acre ... $1160. ... vacant. Cal.

NEAR Westwood ... boulevard ... Owner. 703 ...

$10 PER MONTH ... homesite covered with ... trees and views ...

400 FT. frontage ... inc. ... da. 1256 ...

SUBURBAN PROPERTY—
For Sale

... 2 acres for cash with terms, $250 per acre. 1 block to car line ... Going East, see owner Sunday, Monday or Tuesday, one mile West of ... on Sherman Way. H. C. TROTH.

... $500 on lot in Girard, want $200 ... 201 E. WALNUT ST., Wal. Pk.

Monrovia

... 6-room stucco house, hdw. floors, garage, 2 blks. from school. $5000, $1500 cash. 136 W. WALNUT.

Brentwood

... LARGE HOMESITES in the ... for new College and Beverly Boulevard ... ocean and mountain view. Priced ... the market. JAS. P. MARTIN ... CO., 11840 San Vicente Blvd., ... Los Angeles, Ph. 24590.

BARGAIN FOR QUICK SALE
... owner. Must beautiful building site, ... Terrace, 150x285, mt. and ... view. Close to new University site, ... blvd. Fine homes around. ... Owner, EM. 5187.

Bell

... new 5-rm. fully mod. stucco ... 2 blks. to car, schools, stores ... theater. 911 BAKER AVE.

La Canada

... Homesite estate consisting ... heavily wooded with large oak ... commanding wonderful view of ... 1600 ft. facing Blvd. ... Phone VA. 7832.

Hawthorne

... good 2nd hand car. Down ... practically new 4-room and ... furn. and rented. Gar. Lot ... Close to schools, cars, blvd. ... of Hawthorne. 432 S. MARKET ... Inglewood. Phone Ingle. 906.

Baldwin Park

... Two and half acres, vacant ... near Baldwin Park, 300-foot ... new Central Blvd., splendid ... ADAMS, Realtor, Covina Blvd. ... Baldwin Park, Cal.

... WEBNER ACRE LOTS—100 ... tract, with own water system. ... $1000 to $1300, 20% down, $15 mo. ... LAND COMPANY, INC. ... Pasadena ave. L. A. GA. 0521.

Compton

AUCTION
... DAY, MARCH 31, 2 P.M.
On the Premises
... KNOPP AVE.
... bungalow, double garage, ... A perfect little home, practically ... in fast-growing community, ... stores, schools, churches. Half ... between Willow Brook and Compton ... blocks east of Compton ave. 3 ... from Pacific Electric Ry., 20 ... to Los Angeles and the ... $500 cash to handle; balance ... easy terms. Immediate possession ... hours for honest auctions. ... F. CALHOUN & CO., Auctioneers, ... 4506 S. Main, Los Angeles. Phone AX. 3880.

Montebello

... bath in Montebello. Bus line service ... 20 m. MARSHALL APTS.
... with houses, $650 up. Easy ... 445 S. Greenwood, Montebello.

Monterey Park

... New 6-room house with screen ... lot & cold water, corner location, ... lawn, large garage and storeroom. ... Sundays & Thursdays. 522 EAST ... ST.

Southgate

... mod. stucco on main blvd. near ... lot worth $1500. Only $4000. ... S. LONG BEACH BLVD.

Sunland

... Three lots adjoining, $400 per ... Hughes Pl. nr. Los Angeles st. ... separately if desired. Phone ... Gladstone 9648.

Sierra Madre

... home, modern, 2-story, 8 rms., ... porch, garage, servants' quarters, ... family orchard, owner. 252 E. ... VIEW AVE. Sierra Madre.

Rosemead

SMALL CHICKEN RANCHES
... 5-room modern house, 1-4 acre ... acre of walnuts. Fine shade for ... ranches, close to school and car ... finest improvements all in, gas, ... and electricity. Prices right, with ... payment down. This property is ... in Rosemead, 9 miles from ... at Allen ave. ... Los Angeles sts. and get off at ... acre of walnuts improved or ... Courtesy to agents.
Open Sundays
J. F. YOUNG & SON, OWNERS
... 2130 W. Alhambra. ...

Van Nuys

... SHERMAN WAY, 2½ acres on cor. ... house, garage, chicken house, gas, ... electricity. $9000, $3500 cash.
FRED A. KELLOGG
... Sherman Way. Phone 141.

BEACH PROPERTY—
For Sale

... $100 cash, new duplex, each ... located ½ block north of Venice ... School, balance $50 per month, ... interest, rent of one side should ... take care of payments. Price ... E. B. McCALLA, 335 S. Hill st.

... give you the facts about Encinitas, ... San Diego county, the most desirable ... seashore town in Calif. There's a ... for its phenomenal growth. EN... LAND CO.

... SPECULATION—New coast ... building, north from Santa ... sand beach lot $350. Piped ... water. Terms. Ph. GR. 5709.

... SALE—Or Trade—Ocean front lot ... Palisades. Owner, BE. 1067.

... water rights, Carlsbad, facing ocean, ... improved. Terms, HAAS, TU. 8948.

Hermosa Beach

... Beach realty, see W. L. WILLIAMS ... PIER AVE., Hermosa Beach.

COUNTRY PROPERTY—
For Sale

NOTHING DOWN
NOTHING FOR 20 YEARS
... 7% int. and taxes. 5, 10, 20, ... 640 acres of the finest alfalfa, ... poultry and dairy land in L. A. ... Cheap water, 2 hours from ... Blvd. all the way. $50 to $375 ... acre. Water piped to small tracts. ... for products. Your own ... "I never had a square deal ... to get a home." 215 UNION ... BLDG., 2nd & Hill sts.

OF THE BEST IN THE WEST— ... 2100 acres on S.P.R.R. in Northern ... Calif. Irrigated, 900 of which is ... in alfalfa, balance in meadow, ... and other crops. Price $225; ... Convenient terms.
... FOULKE, REALTOR,
... 327, 1007 S. Grand. VA. 4080.

... $150 PER ACRE. Farms and home ... in the Santa Ynez Valley, near San... ... Delightful climate. Water ... developed. Boulevards and schools. BURROWS & MORAN, ... Detwiler Bldg., 412 W. 6th st.

TEN ACRE TRACTS, $1000, ... $50 down, $10 a month. Fine for ... general farming. On good road. ... town. Good water conditions. ... to highway, railroad and ocean. ... ACREAGE CO., 512 Grant Bldg.

FOR SALE BY OWNER—No better acreage ... Southern California. Soil and water ... make success in growing the ... for near market sure. Neighbors are ... Price and terms attractive. Address ... box 429, TIMES BRANCH.

... avocado trees, pay $1000 year. 10 ... acre avocado land, Vista dist., San ... county. Bargain. Must sell. Address ... box 179, TIMES OFFICE.

FOR SALE OR EXCHANGE—Bearing Clark ... orchard with buildings. Estimate ... for 1925 eighty tons, 60 ... 46 acres, bearing 450½ S. Hill ...

... $200 INCOME per month on 2½ ... acres. We teach you and furnish ... money for land and bldgs. Easy ... P.O. Box 76, Station C, City.

SOUTHERN PACIFIC RAILROAD LANDS. LONG TERM PAYMENTS. LAND DEPT., PACIFIC ELECTRIC BLDG.

... land with water, 2 mi. from highway, 1½ mi. from station, $25 A. J. A. ... 360 Glendale Blvd. FI. 4748.

... farm homes. Portland Chamber of ... 215 Ins. Ex. Bldg., 9th-Olive.

... acres at lge. city, wonderful bargain ... MR. R. 730 W. 16th st.

Antelope Valley

ANTELOPE VALLEY
... $1750 quick. Sacrifice 160 A. near ... Rock. $2300 cash, or take late ... car, ... Hupp or lot part pmt. ... Covina, Calif.

Oceanside

... SALE at Ocean Park, 2 houses on ... street between Trolleyway and ... Front, completely furnished. A good ... by the ocean, also some income. See ... DILLON, 357 Pier Ave., Ocean Park. ... 62358.

Riverside

... at West Riverside. Will grow ... soil. Full water rights included ... all conveniences. $350 per ... terms. Address AA, box 442, ... BRANCH.

Perris Valley

... 25 acres unimproved land, nr. ... Cal. Clear. Val. $2700. for ... equal val. TH. 1065 after ...

Imperial Valley

... 40 acres all highly imp. close city ... highway. Mod. 6-rm. ... or trade ... house. ...

... alfalfa, house, barn, milk house ... and chicken house. ... ELLOW, 656 S. Spring. TR. 4451.

Mexico

... lease sell in choice tracts ... land. 410-A S. 5TH ST.

COUNTRY PROPERTY—
For Sale

Pomona

MUST SELL
5, 10, 20 acres set to apricots, peaches & pears located S.E. corner San Antonio & Grand Aves., Pomona, one block from grammar school & city bus line; irrigation, domestic water, gas, electricity available. Price $1250 per acre, really worth $2000 per acre. No trades. Owner, GEO. STENSGAARD, 1880 E. 5th Ave., Pomona. Phone 3121.

San Joaquin Valley

NEAR TURLOCK—10, 20 or 40 acres for melons, beans, alfalfa, dairy, poultry or fruit and vines; deep sandy soil; plenty of cheap irrigation water; cheap electricity. American neighborhood. A money-making proposition for real farmers. I help you get started and wait two years for first payment, if you make improvements. Eight years to pay out. Price $150 to $200 per acre. Tract now 2-3 sold. Write for Co. Booklet. G. T. WHITE, 122 N. Broadway, Turlock.

BARGAINS in San Joaquin Valley ranches. Will sell or trade. Phone 508338, GEO. E. CRARY CO., 1182 N. Vermont ave.

Santa Barbara

SANTA MARIA, SANTA BARBARA CO.
Land farmed to grain and beans, adjoining G. P.'s holdings, test well now drilling. Only $200 per acre. S. West. 719 S. BDWY., Santa Maria.

FINE Italian home 5 rms., modern, nice lawn sprinkling system, gar., fruit trees. Bargain, $5600. Quick sale. 207 N. Alhambra. Owner, MISS HANNA, 666 W. Adams, L. A.

Ventura County

50-ACRE ranch on paved blvd. nr. Oxnard, $9250 cash, no more money to pay until July, 1927. Splendid $10,000 improvements, 100-inch well. This is 2-... ... B. L. McCOY, 620 Chapman Bldg. VAndike 8640.

Yucaipa Valley

WE own splendid level land, 5 acres, 5 ab. water, $1750. Cash $250, bal. $25 mo. 6%. Can't beat this. Also 5 acres almonds, 6-yr. old, fine crop on trees, $600 per acre. 1-4 cash, bal 6%. Free auto trips.
J. L. MESSENGER, 843 S. Grand ave.

MOUNTAIN, CANYON PTY.—
For Sale, Exchange, Wanted

HOMESITES, $100 UP.
Beautiful protected Morro Bay Beach, San Luis Obispo Co. Hunt, fish, boat, bathing, fruit, poultry; equable climate. 1121 CHAPMAN BLDG., Los Angeles. Phone VAndike 4711.

FOR SALE—200 ACRES HILL AND CANYON PROPERTY, NEAR BEVERLY HILLS HOTEL AND UNIVERSITY SITE. $1600 per acre or will sell part. Phone Mr. Phillips, HOlly. 7190.

SEND for our FREE booklet of wooded cabin sites on terms of $5 monthly. Advantages of good roads, water supply and in developed district. CHAS. S. MANN, 807 Loew's State Bldg.

INVESTORS—We can deliver 300 acres in La. Flores Canyon for bargain price of $333 per acre, ONLY 10% DOWN. Address H, box 148, TIMES OFFICE.

MBRSHP. Sunset Canyon Ctry. Club, and 3-room cab. & furn. $1500. Easy pays. or furn. or radio in exch. 303-653. 587 N. NEW HAMPSHIRE.

EASTERN, NORTHERN PTY.
For Sale, Ex., Wanted, Etc.
For Sale

I HAVE a nice well-improved 240-acre farm in Eastern South Dakota, two miles from Castlewood. Mortgage of $10,000, runs three years yet at 6%. Have located in California and must sell this farm. Price, for quick sale, $20,000. For someone willing to go on a farm in the Middle West here is a SNAP. Address OWNER, JOHN WALKLIN, 310 Bank of Italy Bldg., Los Angeles.

152 ACRES, Columbia River highway, ¼ mile bordering on Columbia River beach, some saw and cordwood timber, can be made an ideal tourist camping place; situated in Columbia Gorge, midway between The Dalles and Portland, Or. F. W. WOOLLEY, 510 Chamber of Commerce Bldg., Portland, Or.

For Exchange

FOR EXCHANGE—Close-in vacant where values always increase. We have a piece of vacant ground near First and Fremont, that we will exchange for acreage, suitable for subdivision into small poultry ranches. Price $18,000, mtg. $3000.
IRVINE W. BIGGAR
601 Bartlett Bldg. FAber 1580.

KANSAS WHEAT LAND.
One full section.
One half section.
Four quarter sections.
Unincumbered. All or part for business lots or income property. Phone 594-509. MRS. ALEXANDER.

NEW MEXICO cattle ranch on R.R. well watered with government forest rights. Trade for Southern California property. FRANK HERRON, 802 Transportation Bldg. Phone BRoadway 4191.

THE LAND OF PROMISE, Iron Co. Utah. 320 A. Clear, for your equity in well located bungalow. THOMPSON, 1421 Sta. Monica Blvd. HE. 9166. HO. 7281.

160 ACRES Burleigh Co. and pool hall, bowl, alley, barber shop, Kenmare, N.D., for income L. A. or vicinity. Address J, box 9, TIMES OFFICE.

QUARTER section southern Minn. A good farm, rented. What have you? Ph. 594509. HOEPPNER, after 7 p.m.

IOWA improved farm for So. Cal. or San Antonio. 3463 PERCY ST. AN. 9161.

FLORIDA land, eight acres for even trade in Los Angeles. Vandike 2620.

Wanted

IOWA PROPERTY WANTED
Persons desiring to sell Iowa & Nebraska, mtgs. or have property in Co. Bluffs or Omaha, write or inquire LOUIS SCHNEIDER, 5438 Franklin Ave., Hollywood.

APARTMENT to trade for improved Utah and Indiana land. MR. LONG, 802 South Grand. MEt. 5850.

SAN DIEGO PROPERTY—
For Sale, Exchange, Wanted

SAN DIEGO suburban acreage tracts at $25 cash and $15 mo. 2½ acres for $650, 1¼ acres for $1400, with water and elec. in growing section. See our Br. Off. GRABLE-FRANCISCO-BLEIFUSS CO., 508 Lissner Bldg., 524 S. Spring st., L. A.

GOVERNMENT LANDS—
and Relinquishments

HOMESTEAD. Fertile valley, alfalfa, fruits, poultry, shallow water, on highway. $1 acre. Room 405, 130 S. BDWY. BR. 3261.

OIL PROPERTY—
Miscellaneous

JUST A REMINDER—
The office of the Athens Investment Co. is open and doing business from 8 a.m. until 10 p.m., 7 days every week. Our service covers a situation here in Athens (JUST LIKE THE DEW COVERS DIXIE). Let us execute your next commitment in this field. Nothing too large to be safely and properly handled, nor too small to receive our undivided attention. ATHENS INVESTMENT CO. 11901 S. Vermont. Phone TH. 6282.

RARE OPPORTUNITY.
IN ORDER TO SAVE OTHER INTERESTS AM COMPELLED TO SACRIFICE 7% OF MY 15% IN OIL WELL OFFSET TO PRODUCING WELL—ATHENS ON THE HILL—ABSOLUTELY PROVEN.
MR. COOPER.
2910 1-4 LEEWARD AVE.
PHONE WAshington 2541.

OIL leases in Valencia, Sandoval, Socorro, Torrance, Guadalupe, Quay, DeBaca, McKinley, Rio Arriba, Lea and Eddy Counties in New Mexico at from 31 to 60 cents per acre, perfect title and low rental all paid to 1926. For maps and particulars write FRANK STRICKLAND, Sapulpa, Oklahoma.

NEW MEXICO OIL & GAS LEASES—Have a good drilling contract in production Artesia. Also some cheap acreage in Lea County. PEN S. HILDRETH, 1303 Pershing Square Building, phone TU. 5133.

FOR SALE—Today. Oil leases, New Mexico, where the Standard and other big interests are drilling. $1000 to $5000. Excellent opportunity. BROWN, 236 Bradbury Bldg. ME. 3731.

NEW Mexico oil lease, Torrance Co. 20,700 acres, government royalty. Big activity. Give offer. 512 SPRECKELS BLDG. Mr. Ferard, FAber 2945.

SANTA MARIA OIL FIELD.
Will sell or lease 40 acres proven land. Also leases near G. P.'s test well. S. West. 719 S. BDWY., Santa Maria.

$150 invested now will make you $5000 or nothing. 10 A. lease between two wells now drilling. Full information. Address R, box 482, TIMES BRANCH.

OIL leases, drilling contracts, San Juan Basin, N. Mexico. Big developments this summer, get in before prices advance. R. H. KELSEY, 821 W. 3rd. TU. 5842.

WANTED—Howard Park lots in Union lease, also land owners' royalty in Athens Wells. P.O. Box 511, Sta. C.

FOR SALE—Cheap, an interest or all of 240-acre lease in Saugus-Newhall district. Address G, box 241, TIMES OFFICE.

FOR SALE—AT ATHENS, 3 LOTS, DRILL SITE, NOT LEASED. TH. 7669.

ORANGE, LEMON, WALNUT
Groves—Vineyards
For Sale

FOR SALE—11-acre orange grove at one-half value. ... one-half acres Washington Navels, one and one-half acres grapefruit. Plenty of cheap water. Grove generally in A-1 condition. Well located on beautiful street. No buildings but beautiful residence site. Over $4000 crop returns this year, and grapefruit still on the trees. Will sell for $10,000, one-half cash will handle. PAUL G. HIGHT, P.O. Box 334, RIVERSIDE, Calif.

ORANGE, LEMON, WALNUT
Groves—Vineyards
For Sale

YOUNG walnut orchard, 51 acres, choice bud variety 4 years old. Complete concrete pipe irr. system, 2 sets of modern buildings, all farming implements, nr. blvd., schools; fine level land. Price $1000 per acre, $12500 cash, bal. 10 yrs. 6% int. Can lease this for cash. WONDERFUL SPECULATION.
INVESTIGATE THIS. MARK GRIMES CO. 169 Sherman Way, Van Nuys. Phone 245.

For Exchange

SELL OR EXCHANGE—
CHOICE 17 ACRES, deciduous fruit, bearing Bartlett pears & other fruits, 8-rm. modern house. A beautiful location on highway 2 miles N. of Corona, plenty of water at 2-cent gate. Owner has other interest & will sacrifice equity. THIS IS A BARGAIN you can't afford to pass up. Write BOX 242, Corona, Calif., or phone 173 for appointment.

FOR EXCHANGE—Fine 5-unit income flat property, 60-ft. corner, center of Hollywood, $40,000, mtg. $17,500. Income $3600. Want good vacant for equity. See J. H. REID, 216 Byrne Bldg., VAndike 3318.

ONE BEST GROVES IN CALIF.
50 acres, ½ oranges, bal. lemons, figs. Fine improvements, $75,000 clear. Will assume on Calif. improved property. Or clear eastern land. 599-149 or 598-294.

POULTRY RANCHES—
For Sale

500 LAYERS, 1 acre of land, big walnut trees, near street car, good house, $7500, $2500 cash. IT WILL PAY YOU TO SEE this. Lots more good buys in poultry ranches. We specialize. Phone Alhambra 2428-J. See our ad in Sunday's Times under SUBURBAN.
KELSEY REALTY COMPANY.
Rosemead Realtors.
On Valley Blvd. at Rosemead Ave.

RIVERSIDE CITY CHICKEN RANCHES
1 acre, new, 3-room bungalow, garage, chicken house, water, electricity, phone and mail, $1200, $300 cash, bal. $20 per month. All kinds and sizes. Write for description. Box 129, RIVERSIDE, CALIF.

500 LAYERS, 600 chicks, dandy brooder house, modern laying house. Acre, 5 rms., on main road, near bank, stores, school, car. Only $6500, terms. L. H. WISE, 115 N. GARFIELD, Alhambra. Phone 1712.

5 ACRES with water (will divide), 1½ hrs. from L. A. City conveniences available. In district of rapid development. W. Riverside; finest soil. Will sacrifice, $600 per acre, easy terms. Address L, box 514, TIMES BRANCH.

ACRE farms, $650. Two acres, $1050. Five acres, $2500. Pay 10% cash, balance monthly. Materials supplied or house and poultry plant built to order. Easy terms. Why pay more and get less? Phone MEtro. 6860 for particulars.

1 acre bearing peach trees, $1600. $160 down, $12 monthly; irrigation, domestic water, gas, electricity; bumper crop of peaches set worth about $300. Trees make fine shade for poultry. STENSGAARD, 1880 E. 5th Ave., Pomona.

5 ACRES, ONLY $4800, $700 DOWN. Livable garage-house, 1 yr. old. Bartlett pears, berries. Plenty water, near stores, school. What have you to exchange? WISE, 115 N. Garfield, Alhambra.

2 ACRES bearing walnuts with water elec. East El Monte, near new boulevard, $4000, $800 cash. Bal. 10 yrs. Will divide. A-1 land for chickens. Address P, box 585, TIMES BRANCH.

CHICKEN RANCH RIGHT IN BURBANK on paved blvd. ½ acre fine soil, 4-rm. modern house, $5000, $2000 dn. G. G. VODRA, 411 Severance Bldg. ME. 0892.

UNFINISHED house, equipment for 500 chickens, 40 minutes from L. A. $3500. $750 will handle bal. to suit. Address L, box 207, TIMES OFFICE.

AUTOMATIC GARDEN AND EGG RANCH—new TILED BATH, 5-room home, block to car, markets. $750 down. BATT, Alhambra 965-W. GArfield 7416.

LOOK! Best fruit, garden poultry land in S. Cal. $380 A., long time, priced low. Investigate. 2½ or 5 A. means independence. MR. TWOMEY, 513 W. 9th.

4½-ACRE CHICKEN ranch, 4-RM. bungalow. PUMPING plant, street car stop at door, sale, trade, or rent. 410 HIBERNIAN BLDG. TU. 4197.

2-A. chicken ranch, mod. 4-rm. house, gar., a 500-chicken house, finest loc. for chickens in S. Cal. A snap. $3000. $850 cash, $30 mo. and int. BOX 76, Sta. C, City.

QUARTER AND HALF ACRES
$500 AND $1000, 10% DOWN, IN EAST POMONA ACRES. VALLEY BLVD. BET. POMONA AND ONTARIO.

FORCED SALE. $1600 underpriced. 1 1-5 acres at Runnymede Poultry Colony, unimproved. Owner, 1113 W. 40TH PL.

STOCK, DAIRY RANCHES—
For Sale and Exchange

FOR SALE—3000-acre highly improved isolated valley. Bargain, $200,000. J. W. BURKHANTZ, owner, Ramona, S. D. Co., Calif.

REAL ESTATE—
For Sale—Miscellaneous
Timber Lands.

FOR SALE or exchange 160 acres, timber land, Whatcom Co., Washington. Will consider exchange for Los Angeles Co. real estate 1st mortgage or trust deeds to value of at least $7500. Property is free of incumbrance. Taxes about $50 yearly. Address Box 23, HOLLYWOOD STATION, Los Angeles, Cal.

ACREAGE, SUBDIVISION—
Miscellaneous

FIVE acres, between Sherman Way and Victory blvd., fronting 744 ft. on Pacoima ave. Pacoima ave. is to be a 100-ft. wide blvd. Leading direct to Laurel Canyon. A subdivision now being put on almost adjoining. $5000, ½ cash.

Ten acres fronting 328.75 ft. on Victory Blvd., six-tenths mile east of Lankershim blvd. Contract has been let for improvement of Victory blvd. $16,000. $6000 cash.
NEWCOMER BROS. Owners
Corner, Alameda and S. Fernando.
Phone Burbank 381.

CHOICE ACREAGE.
40 A. near ocean, $4250 A.
81¼ A., fine view, ocean, hills, $35,000.
10 A. Mt., sea view, $55,000.
55 A. World view, $2500 A.
Last 3 near universities, the 55 is hill with panorama unsurpassed for scenic splendor. This is an exceptional quartet of subdivision acreage—buy. Prices are jumping fast, so quick action is vital. BARGAIN REALTY CO., 1712 Wilshire Blvd., Santa Monica. Milnes or Ange. Ph. Santa Monica 25332.

FOR SALE—A SUBDIVISION ADJOINING ONE OF THE BEST TOWNS IN IMPERIAL VALLEY.
FRED P. SCHADER
with
CARL F. SCHADER
206 Consolidated Bldg. 6th and Hill, Los Angeles.

FOR SALE BY OWNER.
40 ACRES AVOCADO LAND.
Water from Lake Hodges piped to the land. 1 mile from highway ocean and state highway. Absolutely frostless. Now ready for subdividing. $550 per acre. Easy terms. MR. VAUGHAN, 415 Merritt Bldg. Phone TU. 7265. Residence phone EM. 0031.

ATTENTION SUBDIVIDERS
Attorney closing up estate, part of which consists of 10 acres within 2 blocks City Hall, Redlands, Cal. $2500 per acre buys it on liberal terms. Ph. ME. 5396 for additional information.

40 ACRES for subdivision, close in. $1500 per acre. $5000 cash will handle. McCALLON. DUnkirk 1160.

FOR SALE—200 ACRES HILL AND CANYON PROPERTY, NEAR BEVERLY HILLS HOTEL AND UNIVERSITY SITE. $1600 per acre or will sell part. Phone Mr. Phillips, HOlly. 7190.

2 SMALL TRACTS, well located, close in, for subdivision. $5000 will handle each. McCALLON. DUnk. 1160.

360 ACRES choicest mountain cabin site land, virgin timber, plenty water, 2 miles road thru tract. WM. MITCHELL, Vandike 4826.

20-ACRE ranch, family orchard, large barn, 5-rm. mod. bung. $1500 an acre. Owner. 1005 PORTER, San Fernando.

FOR LEASE—200 to 300 acres garden land, 4 miles from 7th & Broadway. Excellent for golf course. AN. 2961.

WANTED—
Real Estate
Miscellaneous

DO YOU WANT TO SELL NOW?
We will absolutely
Sell your real estate
within 10 days.
720 STOCK EXCHANGE BLDG. VA. 4551

WANTED—One or 1½ acre close in, near car line for chicken ranch, or chicken ranch with modern house. Will trade equity of $2500 in bungalow southwest side. Phone ME. 5840.

MAKE the price right and your property is as good as sold. List with me for quick action. JOHN DANIELSON, 343 S. Hill st. TU. 5847.

WANTED—Inglewood property at once for a Glendale ideal bungalow home, only $8500. HART, 205 W. Broadway, Glendale 493-J.

LISTINGS wanted in L. A. High school district, between Wilshire and Pico. MARTYN AND WATERS, 4523 W. Pico. 769-241.

SEND your listings at once. We have clients waiting for farms and income. OWNERS REALTY CO., 526 Byrne Bldg.

$20,300 good paper, some cash, and assume on L. A. property. EDDY, 409 N. Rowan.

WANTED—
Real Estate
Miscellaneous

I WILL pay cash for your property, must be close in, full particulars in answer. No brokers. Address Z, box 203, TIMES OFFICE.

LET me sell your real estate and other property at auction. I am making successful sales for others. S. K. NOLAND, Auctioneer, 916 Bdwy. Arcade Bldg., MA. 5271. Evenings 71147.

WANTED—Your East of Main st. Property. FOR SALE—Write me description and lowest price. We also handle rentals and collections. Established 1905. S. J. BUSH, 1201 E. 7th st. Los Angeles.

WANT good real estate to exchange for established business, and vice-versa. SHURBERG, 431 TITLE INS. BLDG.

SELL your property in 10 days. Try my plan, it works. Call DWIGHT, GR. 7720.

WANT double, duplex, cor. lot, or duplex, Hollywood. Bargain only. Buyer, 591-915.

Houses

WILL buy from owner only not less than 7-rm. home west side for $5000 trust held by bank, payable monthly, & some cash; will assume not over $5000; must be worth the price. Address P, box 521, TIMES BRANCH.

CHICAGO OR VICINITY parties having residential properties in L. A. worth up to $30,000, which they wish to sell, might get some interesting information by calling BEacon 2019 After March 29.

7 OR 8-room new and modern, in Hollywood, north of Franklin ave. and west of Vermont, $12,000. Will exchange for business property.
DAVID H. MARKS, 412 S. MAIN st.

WANT a 6 or 7-room house in Hancock Park or vicinity. Price must be right or do not bother me. For appointment phone WAsh. 2124.

BUYERS for 5 and 6-room houses, small payment down. Must be priced right.
CAMERON & FLOOD,
910 BANK OF ITALY BLDG. MA. 2266.

WANT bung. or small chicken ranch, trade for furn. and lease of 12-unit court or 28-rm. apt.-house. TH. 6882.

WANTED—Equity in new close in bungalow. Have clear boulevard lots near San Diego. Address O, box 306, TIMES BRANCH.

I WANT 5-rm. house clear in or nr. L. A. Have bus. and indust. prop. to exch. No cash req. 1705 MAPLE. AT. 1796.

Lots

CLEAR lot from owner, val. to $3000, trade late model Kissel car, yellow ristr. movie star type, 5 wire whls., 2 extra jump sts. on side. Fine cond. C. E. Gibson, 51301.

WANT to purchase several lots for cash to build bungalows. PRATHER BUILDING CO., 507-509 W. 10th.

LOT EQUITY WANTED IN WESTWOOD. Prefer unit No. 16. Address S, box 404, TIMES BRANCH.

IF you don't want to hold your lot see us. We handle lots only. LOT EQUITY CO., 601 Consolidated Bldg., 6th & Hill.

Acreage

ABOUT 25 A. cheap land on public road within 50 mi. L. A. Price, etc., in 1st letter. Address R, box 413, TIMES BRANCH.

Business Property

DO YOU WANT TO SELL YOUR HOLLYWOOD BUSINESS PROPERTY?
I have several clients who will buy today (all cash) if your price is right. Inspection without obligation.
ROBERT RUCHTEL, REALTOR.
1548 Vine St. GRanite 4066.
Eves. GLadstone 0472. HEmpstead 1434.

WANT business corner, improved, or unimproved. $5000 to $25,000 cash. Must be bargain. Address P, box 546, TIMES BRANCH.

WANTED—BUSINESS PROPERTY.
Improved or unimproved.
Corner preferred.
J. C. CUMMINS,
802 Lane Mortgage Bldg.

WANTED to purchase close-in income business property, cash buyers, $25,000 to $100,000. H. P. Ernst, 804 Byrne Bldg.

Industrial Property

HAVE client who will pay all cash, but price must be right for close-in industrial property, West of Santa Fe ave. and north of Slauson. Price not to exceed $40,000. See MR. DUHIG, with J. W. DUHIG & CO., 5034-36 Hollywood Blvd. 598161.

WANTED—
Will pay cash for small industrial site with trackage on airline between Central and Main. Address R, box 560, TIMES BRANCH.

Income Property

OUR Listing Dept. wants listings of income properties priced from $15,000 to $25,000. We also have buyers for small apartment-house about $40,000. Real val. West side of city.
JOE TOPLITZKY COMPANY
205 H. W. Hellman Bldg. TR. 8451.

WANT flats, apartments or business property in Westlake, Wilshire or Hollywood. No deal too large. Buyers ready to inspect. Call MR. PARKER, DAVIDSON INVESTMENT CO., 910 Commercial Exchange Bldg., 8th & Olive. Ph. TRin. 4451.

WANT income prop. for mtgs., trust deeds. NEWTON, 303 Lane Mtg. Bldg. TU. 3354.

Suburban Property

WILL buy for cash, 1 to 2-acre homesite, La Canada or Glendale foothill section. Land must be level or nearly so, soil of good quality, and plenty of water for irrigation available. State price and location. Address P. O. box 591, GLENDALE.

Beach and Harbor Property

WANTED—½ acre or more, with small house, near beach. Must be reasonable. Easy terms. GA. 3225.

Country and Ranch Prty.

I WILL buy a small ranch within 50 miles of L. A. Must be close to mountains, well watered and good soil. Not to exceed $10,000 cash. Not looking for orange grove, oil land or boulevard frontage. Only a good small ranch for a home. See Mr. Fitzgerald.
ROBERT MARSH & CO., INC.,
200 MARSH-STRONG BLDG. TR. 1131.

REAL ESTATE—
For Exchange
Miscellaneous

J. L. VAN DISSEN & CO.
"We Trade the Earth."
Licensed Realty Brokers.
627-629 Cons. Realty Bldg. VA. 6840.
PROPERTY OWNERS OR BROKERS—
No matter where located, write us, giving us description of what you have and what you want. Our lists are very extensive. Our office with its extensive connections and expert force of salesmen is at your command.
J. L. VAN DISSEN & CO.
Los Angeles, California.

I HAVE 2 lots size 50x130, on ST. LOUIS AVE. Just south of CATALINA ST. LONG BEACH. (ST. LOUIS is one block east of CHERRY AVE.) ALSO A RANCH at Downey, size 120x390, with 50 fruit trees. These properties cost $15,000 and are clear. I want HOME AND INCOME in HOLLYWOOD. PREFER 4-family apartments unfurnished. Owner, HE. 8168 or write PERRY, 1616 ORANGE GROVE AVE., HOLLYWOOD.

$35,500.
ATTENTION.
17 clear lots in Lake Harriet district, Minneapolis, surrounded by beautiful homes, total price $25,500. Double bungalow in L. A. Close in, 8 rooms, $14,000; mortgage $4000. Will exchange both for bung. court, flats or apt. and assume. C. R. HOFF, 5263 Hollywood Blvd. Ph. GRanite 7952.

INC. PROPERTY, $100,000, clear for apt. house. BUNG. COURT, $86,000; EQUITY $41,000; BUNG. COURT, $40,000; MTG. $22,00. Income $35,000, mtg. $10,000. Want vacant. BEAUT. COURT leased $6500 year. $50,000. WANT VACANT FOR EQUITY, $25,000. 6177 SANTA MONICA BLVD.

TRADE EQUITY
FOR CLEAR LOT.
Beautiful 5-room stucco home in West Hollywood, north of Santa Monica Blvd. valued at $9500; will trade for clear lot in Hollywood. Owner, HO. 6816.

KANSAS CITY, corner income, value $25,000, $3500 mtge. Trade for So. Calif. lots, houses, orange groves, etc. Write H. D. BROWN, 1150 So. Garfield ave., Alhambra.

NICE home in Pomona trade for L. A. industrial between Central and San Pedro. Will put in cash. See MR. LONG, ME. 5850.

DANDY 20-acre unimproved farm, suburbs of Sacramento; good for alfalfa, hogs, poultry, fruit, almonds, etc. $6000, will accept L. A. property or mortgage part payment. BLACK BROS., 502 Black Bldg.

WE HAVE IT—CLEAR LOT.
50-foot lot, La Brea frontage, price $5000, clear, put in as first payment on single or double bungalow. STEPHENS & CO., 3067 W. Pico. 763388.

FOR EXCHANGE—100x243, cor. on Valley Blvd., close in, clear, $15,000. 100x150, Pasadena ave. business frontage, want vacant industrial or brick income. Submit. EX. SPECIALIST, 4328 Pasadena ave.

50 A. PEAR and apple ranch, near Banning. Excellent condition, gravity water. Price $55,000 clear. Will exchange for L. A. property and assume. 1219 W. 7TH ST. Fitzroy 4516.

HAVE $23,000, $15,000 first mtgs. and $35,000, $17,000, $5000 T. D.'s. Want L. A. inc. prop. NEWTON, 303 Lane Mtg. Bldg. TU. 3354.

WILL trade $12,600 equity in 10-room duplex near Exposition Park for small chicken ranch. Prefer Lankershim or Glendale. See CALVIN, 703 W. 6th. TR. 0376.

BEAUTIFUL L. A. duplex, fine location. Price $16,000. Want grove or small ranch with good home in near-by town. M. L. VAN HORN, 315 Grosse Bldg.

BEAUTIFUL home, 5 acres, fruit and chicken ranch, near Western ave. Sell or exchange. Call WHITE, HE. 7639.

IMPROVED Eagle Rock property for what have you? GArfield 7427.

160-ACRE farm, plenty water, want city prop. TAYLOR, 722 Hartford, BR. 2270.

NEW 2-story stucco, $7500. Will take lot or T.D. GArfield 7416.

REAL ESTATE—
For Exchange
Miscellaneous

EXCHANGES
Have you anything to trade?
WE OFFER

CHICAGO—Stony Island business vacant. Price $40,000. Clear. Want inc. Will assume $50,000.

GLENDALE—2 homes. Lot 50x185. Price $10,500. Clear, want ALHAMBRA residence lots.

GLENDALE—New apt. bldg., close to Brand, 20 singles. Handsomely furnished. Price $100,000. Income $13,140. Want business vacant.

PASADENA—Beautiful residence, 12 rooms, 4 baths, large grounds. Price $75,000. Want income.

LOS ANGELES—Fine residence, 12 rms., close in. Lot 122x150. Price $40,000. Want CHICAGO vacant or improved.

GLENDALE—Lease & furniture, 16 apts., new bldg., all rented. 9-year lease, low rental, price, $7000. Want Glendale home.

GLENDALE—Vacant corner, 110x140. Price $8500. Clear, want L. A. home.

GLENDALE—2 homes, one lot. Want Glendale vacant for $4000. Equity.

Many other good trades. Call our Exchange Dept., Open Sun.
THE FRANK MELINE CO.
227 S. Brand. Blvd. Glen. 102.

$6000 CASH & CLEAR 5-ROOM BUNG. Exchange for duplex & will assume.

$2000 CASH & LOT FOR INCOME. Want 2 houses on lot. Will assume.

INCOME PAYING $725 PER MO. Want business, vacant or improved.

NEW FOUR-FAMILY FLAT BLDG. Income $250 per mo. Take orange grove.

CORNER FLAT BLDG. PRICE $16,750. Hollywood; take lot & cash for equity.

NEW STUCCO DBL. BUNGALOW. Take clear lot & cash part payment.
MR. DONOHUE.
C. W. GRIFFIN REALTY CO.
715 N. WESTERN AVE. HOlly. 2314.

WANTED VACANT LOT
As part payment on four family flat, 5 rooms each. Best location in Hollywood. Income $3000 annually. Priced right. Quick action desired.
TAFT REALTY CO., BR. OFFICE.
GRanite 2946. 1081 N. Western.

1160 acres in alfalfa and stock farm in Lyman County, in the heart of So. Dakota corn belt, price $45,000, clear. Will exchange for income Hollywood, Wilshire or Westlake or business improved or partly improved; will add cash if necessary. C. R. HOFF, GRanite 7952, 5263 Hollywood Blvd.

BUNGALOW COURT—6 units 4 rooms each, new. Located north of Pico and short distance west of Western. Gross income unfurnished $305 per month. Priced right at $27,500 with easy mortgage totaling $15,000. Want nice home for equity of $12,500 north of Pico, west of Vermont, and assume. Address J, box 116, TIMES OFFICE.

CLOSE in apartment, leased 7 years at $10,000 per year. Price $85,000, mtg. $35,000, 7 years, 6%. Consider some city exchange and cash.
We have many splendid properties on our list, all sizes and would be pleased to have you consult us, and place your listing in our hands.
CAMERON & FLOOD,
910 BANK OF ITALY BLDG. MA. 2266.

WILL trade unfinished subdivision for acreage grove, large subdivider will guarantee sales contract. Trade basis wholesale price of land. Contract guarantees conversion of value into immediate cash with handsome profit. Grove must be 40 to 50 acres and in frostless area. See CALVIN, Exchange Dept., 703 W. 6th st.

PROPERTY OWNERS, ATTENTION!
A 1000-to-1 chance to exchange your property if you list with us. We mail 1000 circulars monthly to brokers and clients all over the U. S. A. List closes 10th of each month.
PHILLIPS & REAM, HO. 6783, HO. 4149.

9-ROOM house, 2 sleeping porches, close in, price $20,000, mtg. $7250. Ideal for rooming-house or can be made into 3 suites. Will exchange for 5 or 10-acre lots improved or unimproved. Must have water. San Fernando Valley preferred. C. R. HOFF, GRanite 7952, 5263 Hollywood Blvd.

SUNSET BLVD., improved near Western ave. Lot 100x220. Income $5400 per yr. 1st mtg. $33,500. Price $36,000, will take L. A. property improved or vacant for part of equity. Balance cash or T.D.
W. W. DYER & SON, REALTORS
1300 N. Western ave. Holly. 5345.

PROPERTY located in best residential district in Dayton, Ohio, to exchange for Los Angeles vacant or improved. HENRICKS & GILLILAN, 508 Van Nuys Bldg. TRinity 1835. Evenings, Holly. 5080.

GLENDALE business & res. property for Portland, Ore. Also, 320 acres clear Colorado ranch for Los Angeles, value $25 per acre. Also Portland 2-story, Irvington district, for Los Angeles. HART, 205 W. Broadway, Glendale.

COUNTRY AND CITY
LIST YOUR PROPERTY FOR EXCHANGE WITH ME. HAVE SOME FINE BARGAINS. W. W. COMSTOCK, 604 NATIONAL CITY BANK BLDG. TU. 7054.

FOR EXCHANGE
LARGE AND SMALL FARMS, INCOME PROPERTY, HOTELS AND APTS.
L. H. CLARK & COMPANY,
908 LOEW'S STATE BUILDING,
Vandike 3326. METropolitan 3328.

HAVE $12,500 EQUITY
IN 330 E. 2ND ST., exchange for VACANT, HOME or INCOME in L. A.; will assume. Will deal quick. Price $25,000.
MAKRANEY BROS.
7708½ SANTA MONICA BLVD.

HAVE a clear 305 acre ranch with plenty of water. Located in Sacramento Valley, all in grain. Want to trade for an apartment house of 40 or more rooms. Will assume and put in cash. Call 567037.

I HAVE choice residence & income property for exchange for close-in ranches. I'll assure you quick action. Write or phone full particulars. C. R. HOFF, GRanite 7952. 5263 Hollywood Blvd.

20 acres on Magnolia Ave., Riverside, clear, ready for subdivision, fine soil; also Hollywood; want business, apts. or court, will assume. BROOKWELL & RAPP, INC., 918 N. Western, HO. 0771. Mr. Rapp.

5 LOTS best location Big Bear, $10,000, clear. 120 acres Inyo County fruit land, nominal improvements, $8000, clear. Trade together or singly, assume. PRATT, Pershing Square Bldg. TUcker 9716.

2 HUNTINGTON BEACH LOTS paying dividends, clear.

80 ACRES, Idaho, fine soil on blvd. What have you? 4537 W. 17TH DR. 75291.

FOR EXCHANGE—Going stock of hardware, well located in L. A. About $20,000 stock. Will accept city property to $15,000. O. W. LOVAN, 1219 Detwiler Bldg. VA. 4370.

SEE HARROLT—
EXPERT EXCHANGE MAN—
WESTERN PACIFIC SECURITIES CO.
1104-5 Commercial Exchange Bldg.
8th and Olive. TU. 4648.

COUNTRY CITY EASTERN
SEE HARRY I. MACK, MGR.
EXCHANGE DEPARTMENT,
MERRICK & RUDDICK, INC.
403 S. Hill st. Vandke 1168.

FOR EXCHANGE—Clear country for city. Also city for country or eastern exchanges all over the United States. U. S. MEEKS. HE. 9403. 6009 Hollywood Blvd.

B. F. PETERS COMPANY.
EXCHANGE department can assist you in your real estate problems.
728 WEST 6TH ST.
PHONE MAin 3236.

BUSINESS lot S. Main st., 50x135. Price $12,000, clear. Income $110 mo. Will trade for close in acreage on boulevard. SCHIEBER & MORRISEY, 650 S. Figueroa. TR. 1048.

DUPLEX—Stucco bldg. on cor. lot, $14,000. 4 rms. each, just north of 6th st. near Columbia st. What have you for equity? This is 1st-class property, see MR. PITTS, HOlly. 0832.

FOR EXCHANGE for L. A. Beautiful mountain hotel near Lake Arrowhead. Thirteen rooms, wonderful fireplace. Fully furnished. $7000. B. W. SUMMIT LODGE, Crestline, Cal.

Beautiful OWN-YOUR-OWN dble. front apt. In new apt. bldg., nr. 9th and Alvarado. Price $12,000, equity $3500. Mortgage. $3500. Want house or vacant. 594-258.

WE TRADE the earth, also have money for good investments. J. M. FRENCH CO., Rm. 404, 815 So. Hill. VA. 2261.

FOR EXCHANGE—My $7500 equity Eagle Rock home. Want acreage near L. A. See OWNER, BEacon 3381.

WANTED—Income properties for exchange, offer clear or nearly so, close in ranch and res. property. TUFTS, VA. 9852.

HILLSIDE LOTS, 50x135, NEAR MULHOLLAND, ONLY $157.50, WATER AND ROADS IN. HOllywood 4578.

GLENDALE property for acreage near San Luis Obispo only. Address P. O. BOX 333, Glendale.

244 acres Minnesota lake shore clear; want bungalow or furniture & lease, court. HOlly. 3457.

FOR EXCHANGE—$15,000 equity in Pasadena home. Want acreage. OWNER, BEacon 3381.

FOR EXCHANGE—120 acres, Michigan, clear, $6000. Want equity in home. See OWNER, BEacon 3381.

FOR EXCHANGE—20 acres, $30,000. Bloomington, full bearing. Want L. A. vacant. OWNER, BEacon 3381.

LOT wanted in N.W. as part pay on new 10-R. dbl. 1148 Poinsettia Dr. GR. 4498.

10 A. oranges, Riverside, $9500, for L. A. vicinity. Owner, 4608 Glassell. GA. 7009.

FOR SALE—Or exch., double bung. on cor. Want auto. 2800 7th ave. 760833.

$1900 equity in new 5-rm. bungalow for lot or trust deed. BEacon 2182.

210 acres Tulare Co., very reas. Exch. for L. A. property. EMpire 7458.

REAL ESTATE—
For Exchange
Miscellaneous

LARGE corner lot, improved with nice 7-room house, also five vacant lots, adjoining. Located on wide paved boulevard, Huntington Park. Adjacent property improved with nice homes. Price $20,000 all clear. Would like nice 4-family flat in good neighborhood, and will assume. These vacant lots are ripe for building. Call Mr. Florence.

IOWA COUNTRY HOME—240 acres, good improvements, can you think of anything more pleasing than an Iowa home, well improved, and priced at $48,000? Owner has retired and now living here, wants income, will assume and add cash. Mr. McGee.

UNQUESTIONABLY the finest ranch in Kansas, 674 acres, 4 good sets of improvements, located close to Topeka, Kansas. 328 acres now in wheat. Owner's share last year's crop was $14,000 net to him. Submit income. Call Mr. McGee.

26 BUSINESS AND INCOME LOTS, 5 double bungalows. Lots ripe for improvements, a pick-up for some one. Price $235,000, subject to $63,000 mtg. Owner will add $30,000 cash. Want close acreage or income. Call Mr. Stevenson.

Phone HOlly. 6783 or HOlly. 4149.
PHILLIPS & REAM, 885 N. WESTERN.

RESIDENCES, double bungalows and income exchange for vacant, quick action assured. C. R. HOFF, 5263 Hollywood Blvd. GRanite 7952.

NEW apt. bldg., eight doubles, for store bldg., or vacant. 569278.

Houses

FINE residence on Fifth Avenue. Situated on high ground, south of Country Club Drive. Will exchange this property for other city property or close-in acreage.
PRICE $25,000.
SEE FRAK HART OR GETCHELL, with EDWIN G. HART.
722-725 Van Nuys Bldg. MAin 2606.

FOR EXCHANGE—
FINE 6-ROOM BUNGALOW, BEST PART HOLLYWOOD DIST. LOT WORTH $6000. WILL TAKE TRUST DEED OR CLEAR LOT FIRST PAYMENT. PRICE $10,500. 599-149 OR 598-294.

WANT good lot equity or auto as first payment on new 5-rm. stucco S.W. or on home Eagle Rock, L. A. Call Garfield 7369.

SIX-ROOM bungalow for exchange, vacant lot, car, some cash, balance easy. MR. LONG, 802 S. Grand. ME. 5850.

WANT 5 or 6-rm. bung. in S.W. Have clear 96½-ft. lot on Cahuenga Blvd. worth $4500. Assume to $3000. AX. 2731.

TAKE 5-rm. bung., West Side, or 1st mtg. as down payment on stucco dbl. 1145 MUIRFIELD RD. So. L. A. Hi. EM. 1782.

WILL EXCHANGE equity in double bung., well located for fur. and lease on apt. house. Owners only. HE. 0620.

$3500 EQUITY 5-rm. stucco, Hill top nr. 54th, for lots, income or what? NEUMEIER, 5606 S. Vermont. UNiv. 3347.

Lots

HAVE clear 60-ft. lot in Brentwood Park. Will trade for bungalow and assume. Mr. Gwynne.
WINCHEL & HEARN,
510-11 Commercial Exchange Bldg.
8th & Olive.
TUcker 6211. TUcker 7072.

$3500 EQUITY on 5-room bung. on 53rd st. bet. Figueroa & Hoover, for clear building lot. Phone HEmpstead 3247. S. W. preferred.

BEAUTIFUL corner lot, S.W., will exchange $1200 equity, outlying clear lots or acreage. Address J, box 36, TIMES OFFICE.

3 UNRESTRICTED lots on 2 paved sts. located in heart of Glendale, 50x175 ea. Total pr. $9000. Will accept half cash. GR. 0448.

WILL trade 2 good mountain lots, small cabin, "Rim of the World." Part for automobile. 598719.

4-RM. bungalow at Redondo Beach, only $3200, take good auto as first payment. Balance easy. Phone EM. 5469, broker.

$550 EQUITY in a single, double or court lot, 78x100, Silver Lake Terr., for 1924 Ford coupe. DRexel 6748.

TRADE Washington bus. lot 60x200, value $12,000; want bungalow. EM. 5469.

EXCHANGE, Wellington Sq. lot, 50x140, $5000; want bungalow. EM. 5469.

Business Property

$35,000—CLEAR, NEW BRICK business block covering corner lot 98x140. 8 stores, Druggist, Seelig, etc. Inc. $320 mo. Can add $30,000 more for close property on larger deal. What have you? DIDDOCK & NUGEN, 2519 W. Washington. EM. 2466.

BUSINESS corner W. Washington, equity $12,000. Want double Hollywood preferred. OXford 0397. Agents don't call.

TAKE T.D. for equity in Sunset business frontage and income. Owner. UN. 1062.

Income Property

HOLLYWOOD APARTMENT HOUSE JUST COMPLETED, 2 STORIES, 16 UNITS, 40 ROOMS, MODERN TO THE MINUTE, EQUITY $35,000. ALSO BEST HOLLYWOOD BUNGALOW COURT, JUST COMPLETED, 8 UNITS, 24 RMS. EQUITY $15,000.
WILL TRADE ONE OR BOTH, WHAT HAVE YOU?
OWNER 905 INSURANCE EXCHANGE BLDG. PHONE VA. 5011.

FOR A GOOD CLEAR GROVE up to $45,000, will exchange 2 storerooms, apts. above, 7-rm. house, 5 bung. apts. 8 garages, income over $400 mo. on prominent street and good car line.
T. D. WHITE.
2900 W. 1ST ST. DU. 9191.

12-UNIT single bungalow, Long Beach, furnished, $380 a mo., mortgage $9645. Equity $36,355. Want mortgages, trust deeds, L. A. improved or vacant county property, acres. 5245 HERMOSA AVE., Eagle Rock.

WESTLAKE DISTRICT.
3-story brick apt. bldg.
17 apts., 7 dbl. Ballroom.
Completely furn. Price $175,000.
Income 25%, 14% on full price.
Take clear farm to $100,000.
Bal. arranged. Owner, DR. 4862.

NEW and attract. stuc. 4-fam. flat, 4 rms. each, Beau. fin., S. of Washington, nr. Bronson. Hi. ground. Income $220. All under lse., pr. $22,500. Take T.D.'s or first mtgs. for equity. No cash req. VE. 2320.

HOTEL FOR EXCHANGE.
80-room hotel, hot and cold water in every room, lobby, dining room, bakery and bake shop, cafe, cigar stand, big business. For information write LOCK BOX 236, LONG BEACH.

COURT, six modern apartments at Anaheim, $25,000. Will take lots alfalfa ranch or other good property to $15,000. Address B, box 335, TIMES BRANCH.

HAVE garage-automobile agency in livest town in So. Calif. and $10,000 cash to trade for good income property in Los Angeles. What have you? R. E. DURBIN, California Hotel, Fullerton, Calif.

640 ACRES, $15,000 CLEAR. 20 acres figs, oranges, $17,500; mtg. $2500. 23 ACRES OLIVES, $25,000 CLEAR. 14 ACRES WALNUTS, $35,000 CLEAR. 6177 SANTA MONICA BLVD.

12-RM. duplex on cor. lot. Extra inc. on rear. 2 yrs. old, lot alone worth $20,000. Will take 1 or 2 acres in Van Nuys or Lankershim. $5000 cash. Bal. mtge. Full price $25,000. DR. 1633.

8 BEST BETS IN LOS ANGELES CLOSE TO MY OFFICE, 307 S. FLOWER ST. 90x165, 30x110, 65x120, WITH INCOME. WILL ACCEPT MTG., T. D., CLEAR PROPERTY, CASH.

TWO NEW DOUBLE BUNGALOWS, CORNER LOT, CLOSE TO L. A. HIGH SCHOOL. PRICE $22,000. TAKE CLEAR BUNGALOW OR LOT FOR $11,500 EQUITY. PHONE EMpire 8272.

WANT dbl. bungalow or duplex to $15,000, on beautiful 4-fam. flat, 20 rms., large lot, room for dbl., near 6th and Catalina, always rented. OLSEN & BELL, 740 S. Bdwy. TUcker 4336.

NEW income property, stores and rooms, close in, west side. Price $25,000. Will take $18,000 clear exchange. Balance mortgage. R. D. EDWARDS, 1819 W. 6th st. 53134.

2 10-ACRE pcs. adjoining subdivision, will sell or exchange for city income, best growing location. Ph. WHITTIER W-12182 or TU. 4065. JOHN REIFER.

NEW hotel, furnished, showing big income, for clear city or county. ALEXANDER L. FOWLER, 411 Pacific Finance Bldg. VA. 3905. Res. HE. 4108.

FURNISHED bungalow court, income $6840, big future, full price $52,000. Will consider exchange up to $15,000. Best terms. CHAS. NOFF, 650 S. Spring. TU. 8823.

WANT BRICK APARTMENT up to $150,000 in exchange for smaller, furnished apartment and $25,000 in cash. Call MR. RYAN, DUnkirk 1000.

VERMONT corner, bargain, beautiful flat, 3-5, 1-6 rooms, consider bungalow, lot or good security. Part payment. Owner. 594365.

16 UNITS new stucco ct. Furnished. Income $10,000. Price $65,000. Take vacant for part paymt. Phone UNiv. 1546.

FLAT, 52, nr. MONETA, $20,000, mtge., $10,000. Want loc. 1st mtges. for eq. TH. 8840.

BEAUTIFUL 4 (5-rm.) FLAT on Berendo near Wilshire; consider small exchange. E. V. FRANKE, 709 S. Ver. DR. 9682.

Suburban Property

FOR EXCHANGE—40-acre citrus orchard, a subdivision in a suburban town, well adapted and well located for ½ acre chicken farms. Will exchange for income property in Los Angeles or Long Beach. AETNA FINANCE CORP., 408 Lane Mortgage Bldg. TU. 4006.

EXCHANGE
1-acre beautiful suburban home with chicken equipment for 1500 hens. Will trade for flat or duplex. A. D. SMITH, $190 Huntington Drive, cor. San Gabriel Blvd., San Marino. Phone 2355-W, or 1010-W.

Country Property

HAVE 10 acres olives, interset with apricots, 10 yrs. old, near Bloomington, Cal. 4-room house and garage. Want L. A. or St. Louis.
F. C. MUREN
VAn. 5294. 804 Bartlett Bldg.

REAL ESTATE—
For Exchange
Country Property

IMPROVED 19 ACRES
My full-bearing 19-acre improved home in the beautiful San Joaquin Valley. Near good town, best of schools, paved highways; good income. Anyone really wanting a ranch home would like this. Can make good terms. Might consider Los Angeles improved. GEO. SMITH, 724 Title Ins. Bldg.

1040 ACRES alfalfa stock ranch, highly improved, Northern Calif. $35 per acre. 240-acre alfalfa and dairy ranch, San Joaquin Valley, $200 per acre. 80 acres, electrical pumping plant, Sacramento Valley, $250 per acre. Exchange all or part for So. Calif. or Middle West. Phone TUcker 5546. C. R. BLAKEMORE CO., 928 Van Nuys Bldg.

WE have several modern, up to date alfalfa ranches, clear of incumbrance, to exchange for city income and assume.
HOWARD MARR
801 Commercial Exch. Bldg. TU. 8228.

FOR EXCHANGE—11½ acres fertile orchard land, overlooking Puget Sound & snow-clad Olympias. Houses, orchards, springs, frequent daily boat service to Bremerton and Seattle. Schools, stores handy. Good roads. Trade for rural Los Angeles county property. FR. 1921.

$25,000. 80 ACRE alfalfa ranch, 2 houses, dairy barn, 20 head cows, 18 hogs, implements, large electric pumping plant, clear. Want L. A. MARLOW, 503 Story Bldg. MAin 1120.

120 ACRES under cultivation, fronting on boulevard, good for business. Want city property. MARLOW, 503 Story Bldg. MAin 1120.

25-ACRE olive grove on Rochester ave. Foothill Blvd., at Etiwanda. Free and clear. Exchange for city lots. Address R, box 563, TIMES BRANCH.

FOR EXCHANGE—320 acres alfalfa land near Elsinore, mile from highway, $26,000 equity, indebtedness $6000. OWNER, 302 H. W. Hellman Bldg.

TO LOAN—
Money
Real Estate Improvements

7½%. MONEY TO LOAN $2000. UP. 8%.
Funds available for construction loans or on completed properties.
MORTGAGES, TRUST DEEDS PURCHASED.
MR. WHITE.
MORTGAGE SALES CO.
1310 Pershing Square Bldg.
TRinity 0211.

BUILDING LOANS
We have our own funds for financing single & double bungalow, courts, flats, apts., stores, etc. We make 3-year mortgages on completed buildings.
SMITHER BLDG. & INV. CO.
451 N. Western. GR. 1203.

HAVE YOU A CLEAR LOT?
DO YOU WISH TO BUILD YOUR HOME? IF SO, WE CAN LOAN YOU OUR OWN MONEY. 6-7% INT. CONSERVATIVE LOANS MADE READILY. CALL ON MR. PIERCE.
BENJ. F. McLOUTH COMPANY
INVESTMENTS.
756 S. SPRING ST. TRinity 0405.

BUILDING LOANS.
MORTGAGE LOANS.
Hollywood, Beverly Hills, Santa Monica.
HAMILTON MORTGAGE CORPORATION.
6330 Hollywood Blvd. HOllywood 4675.

PRIVATE MONEY.
$5000 to $25,000 for loans on improved real estate or will buy mortgages. No agents. LAURENCE BOOTHE, 629 Title Insurance Bldg. TU. 9319.

I HAVE $25,000 private funds to loan, prefer city improved property, will divide. Prefer loans in amounts of $3000 to $6000, will escrow within 48 hours. F. L. GIFFORD, 5464 Fifth ave.

PLENTY of money for building or refinancing loans. Lowest prevailing rates. Bring in your problems. TUcker 6073. 510 SPRING ST., Arcade Bldg.

HAVE $150,000 to loan, 6%. Will divide; nothing less than $25,000. First loans only. Call Mr. Ballagh.
ELMO & BALLAGH.
303 Hillstreet Bldg. TRinity 8851.

MONEY TO LOAN on easy monthly payments plan. Also insurance money at 7%. J. EDMOND SNOW or L. K. MICHAEL, with GLENDENNON BROS., 200 Cent. Bld. TUcker 8054. BEacon 3481.

6½% BUILDING LOAN—
To owners, 50% value of lot and building; bal. reasonable trust deed. BERMAN, 702 Financial Center Bldg., 7th and Spring sts. Phone TUcker 7600.

BET. $6000 & $7000, private money for one or two first mortgages. MR. BEATTY, 912 Story Bldg. TRinity 1991.

QUICK MONEY
Have unlimited funds available for loans on good L. A. property. No appraisal fees charged. REALTY MORTGAGE CO., 208 W. 8th st., 10th floor. TR. 5791.

PRIVATE MONEY TO LOAN ON IMPROVED REAL ESTATE.
WALTER BRINKOP & COMPANY
Main Lobby, Herman W. Hellman Bldg. TUcker 9762.

WE LOAN OUR OWN MONEY.
We can give you quick action on your financing problems.
MTGS., T.D.s., CONTRACTS. Bring your papers. Rm. 510, 448 S. HILL ST.

WE HAVE MONEY AVAILABLE. REFINANCING AND BLDG. LOANS. 7 AND 8%. BR. 2661. 802 H. W. HELLMAN BLDG.

PRIVATE MONEY
FOR TRUST DEEDS, MORTGAGES AND BUILDING LOANS. IMMEDIATE ACTION. CALL GLadstone 3119.

I HAVE $2500, also $3500 to loan on improved property, lowest rate, no delay. See me first. E. T. GRUA, 1221 Chapman Bldg. FA. 0506.

REAL estate loans at customary rates; also construction loans.
PACIFIC MORTGAGE CO.,
Suite 233, 124 W. 4th St. VA. 1567.

WE BUY trust deeds, negotiate loans, refinance, money waiting. Quick action. Owners come direct to Mr. Cox, 625 Bank of Italy Bldg. ME. 1620.

USE our services in securing your loan, str. mtgs., bldg. loans, mo. paymts. or semi-annual pymts. Low current rates. WARREN, 716 S. Spring. TU. 9861.

BEFORE April 12 trip, must loan my $85,000 on L. A. income, reasonable interest and quick priv. deal. Address O, box 462, TIMES BRANCH.

BUILDING LOANS.
Loans on improved, also refinancing, no limit, low rates. MARR, 412 Pac. Finance Bldg. Ph. MEtro. 3451.

PLENTY money to build for owners of clear lots. EDWIN S. DOUGLAS, 601 Stock Exchange Bldg., 639 S. Spring St. TUcker 2130.

MONEY always on hand for good loans; also buy trust deeds and contracts. Quick action. 603 BANK OF ITALY BLDG. VAndike 1822.

$30,000 TO LOAN ON CITY OR COUNTRY. CURRENT RATES. PROMPT APPRAISAL. SPINKS, 908 SECURITY BLDG. ME. 0870.

$65,000 TO loan, $3000 to $5000 amounts. Or place all on one loan. Lowest rates. SINNETT, 522 Title Ins. Bldg. TU. 2022.

BUILDING LOANS
TRUST DEEDS
313 Story Bldg.

PRIVATE money, 6 and 7% on city, country or bldg. loans. LOCKHART & SON, 731 H. W. Hellman Bldg. VA. 6818.

THE WESTERN has money to loan either for building or improved city property. S. E. BEACH, 410 O. T. Johnson Bldg.

MONEY for first mortgage loans on city & suburban properties. FRED M. WELLS, 333 Bartlett Bldg. MAin 1175.

$10,000 UP to loan on farms or city, 7%. $3500 to loan at 8. S. R. MARLEY, 6723 Hollywood Blvd. GR. 1511.

MONEY to loan on city improved property. Must be on reasonable valuation. Call GR. 6877.

STRAIGHT first loans, or monthly payment loans, also building loans and seconds. CHAS. R. PRICE, 401 Van Nuys Bldg.

HAVE $1500 to $20,000 to loan first mtges. and trust deeds. Hollywood. WILL LEWIS, Realtor, 6767 Holly. Blvd.

MONEY to loan on 1st mtgs. L. V. Beaulieu, 624 Stock Exchange Bldg. TU. 8352.

BRING in your T. D.'s & mtgs., get your money in 24 hours. A. V. CURRY, 210 Byrne Bldg., 3rd & Bdwy. BR. 0416.

$1000 TO $50,000 at 7% & 8% on conservative 1st mtgs. FARNSWORTH BROS., 1017 Van Nuys Bldg. TUcker 1209.

$100 up. 30 days to 6 months, on mtge. or T.D. FOUR POINT REALTY CO., 802 S. Grand ave. ME. 5849.

6½% MONEY for building and straight loans, $2000 up. Prompt action. MORTGAGE GUARANTEE CO., 626 S. Spring.

PRIVATE money to loan on good First Mortgages. P. E. MAGEE, 409 Hollywood Security Bldg. HE. 2527.

7% money on L. A. property. $5000, $10,000, $15,000 on first loans. Call WA. 0151. Ready April 1.

PLENTY MONEY FOR GOOD BLDG. LOANS. AMOUNTS FROM $2000 TO $50,000. PH. MR. HILDESHEIM. EM. 8272.

MONEY to loan on improved real estate, $2000 up. No delay. ROBERT MARSH & CO., INC., 200 Marsh-Strong Bldg.

PRIVATE funds for trust deeds, mtgs., any amounts. No commissions. Quick action. D. B. RUBIN, BRdy. 1302.

WE WILL BUY or place several good trust deeds, large or small. LONDON & LEVITAN, 2280 W. Wash. 763860.

$2000, $25,000 for imp. city prop. Money for seconds. Will buy T.D.'s. VA. 9239. F. H. EVARTS, 606 Van Nuys Bldg.

$15,000, LOW rates, divide, vacant or imp. Buy tr. deeds and mtgs. WM. J. JOHNSON, 215 W. 6th, Rm. 1115. MA. 5580.

$25,000 TO loan in West and Southwest L. A., 7%. 1619 W. 9TH.

CASH ready for 1st mtgs. $1000, $3000, 2 at $1500. Must be A-1 sec. UN. 0939.

MONEY TO LOAN on imp. real estate. 6%. BARRELL, 6574 Fountain ave. HO. 5303.

6%, 7%, 8%, city imp. & bldg. loans. WOOLETT, 308 Stack Bldg. TU. 5705.

TO LOAN—
Money
Real Estate Improvements

6% RESIDENTIAL LOANS
Terms, 3, 5 and 10 years. NO DELAY.
Correspondent, New York Life Insurance Company.
ALSO
LOANS ON central improved business property, in large amounts and at lowest current rates.
WINTER INVESTMENT CO.
1100 Van Nuys Bldg. TUcker 3553.

$25,000 TO LOAN
ON VACANT OR IMPROVED
ONE OR TWO YEARS
TO NET 10%.
WILL MAKE LIBERAL LOANS
FRANK C. CURRY.
3340 Wilshire Blvd. DR. 7829.
Opposite Ambassador Hotel.

PLENTY OF MONEY
"FOR LOANS ON CITY PROPERTY"
BUILDING & COMPLETED LOANS
OUR OWN MONEY.
PROMPT ACTION.
NO DELAY.
WESTERN MORTGAGE CORPORATION
515-16 VAN NUYS BLDG.

I LOAN 100% OF COST OF BUILDING
MY OWN FUNDS
NO MONTHLY PAYMENTS
DO NO BUILDING
CURRENT INTEREST AND TERMS
CALL 612 BANK OF ITALY BLDG.
7TH AND OLIVE.
TELEPHONE — TRinity 0564.

BUILDING LOANS
We have funds available immediately to finance the construction of single residences, double bungalows and four-family flats. Applications accepted for loans on property in Los Angeles, Pasadena, Glendale, Eagle Rock, Alhambra, Beverly Hills and Santa Monica. WE ALSO MAKE STRAIGHT THREE-YEAR LOANS ON COMPLETED PROPERTIES.
L. W. PULLIAM,
MAin 0283. 237 Van Nuys Bldg.

$15,000 TO LOAN
1st mortgage, good trust deeds.
I am no philanthropist; security must be first-class, show good return, easily accessible. Prefer to do business direct with borrower.
GEORGE PIERCE JONES.
742 S. Hill St., 817 Lincoln Bldg.
VAndike 2762.

Q-U-I-C-K A-C-T-I-O-N
FREE APPRAISAL
PRIVATE MONEY FOR MORTGAGES AND TRUST DEEDS. ANY AMOUNT. NEW FIRST & SECOND LOANS MADE.
"TRY US FIRST OR LAST"
WOLPERT - CAMPBELL, INC.
1017 MARSH-STRONG BLDG. VA. 0166
9TH AND SPRING STS.

6% and 6½% MONEY.
THREE TO FIVE YEARS.
On completed properties, residential and business, Los Angeles, Beverly Hills, Huntington Park, Pasadena and Glendale.
CONSTRUCTION LOANS 7%.
Second trust deeds bought, low rates.
DAVIS MORTGAGE COMPANY.
445 Title Insurance Bldg.
Fifth & Spring sts. Phone VA. 7642.

THE BEST
REAL ESTATE LOAN.
We offer a popular TEN-YEAR LOAN on the wise monthly payment plan, which avoids the annoyance, uncertainty and expense of renewals under unfavorable conditions.
GUARANTY MORTGAGE CO.
907 Hellman Bank Bldg.
Seventh and Spring.

LOAN FOR HOMES.
Max. payment 10 yr. plan. Easy installments—no deductions—no renewal costs. Liberal loans—no payments for 3 months. Free booklet. Call or write now. Dept. C.
SECURITY HOUSING CORP.,
728 Pacific Mutual Bldg.

PLENTY OF MONEY.
BUILDING LOANS
MORTGAGES
TRUST DEEDS
QUICK ACTION.
PROGRESSIVE FINANCE CORP.,
700-704 LINCOLN BLDG.
TRinity 3294.

M O N E Y
$1500 TO $1,000,000.
For building loans, mortgages and trust deeds.
Conservative loans.
Commission 1%.
PACIFIC UNION MORTGAGE CORP.
505 Union Bank Bldg. VA. 2602.

TRUST DEEDS PURCHASED.
FIRST MORTGAGE MONEY.
Improved City Property
$2000 BUILDING LOAN FUNDS $25,000.
TO
THE WILLIAM WILSON COMPANY.
"Over 35 Years of Service."
518 Pershing Square Bldg. VA. 2091.

WE LOAN OUR OWN MONEY.
ON IMPROVED PROPERTY
BUILDING LOANS PREFERRED
REASONABLE RATES
WE ALSO BUY MORTGAGES
PREMIER MTGE. & SECURITIES CO.,
1233 Citizens National Bank Bldg.
Phone BRoadway 1725.

MONEY TO LOAN—
$1,000,000 to loan on ranches in large amounts anywhere in California. Big buildings financed. Also will make city or country, $5000 to $25,000. Rates 7 and 8 per cent.
DEPENDABLE MTG. CO., 918 Stock Exc. Bldg. MEtropolitan 3548. VAndike 7797.

QUICK ACTION
On building loans, residences and city incomes. West and Hollywood preferred.
THE CALIF. MORTGAGE CO.,
504 Haas Bldg. TUcker 3311.

NO DISCOUNT— MONEY TODAY
We make 1st and 2nd loans on real estate. We specialize in large loans, also small loans. We loan on your appraisal. Bring your deed. 501 LAUGHLIN BLDG. TRinity 1501.

WE CONTROL PRIVATE FUNDS
for mtgs., bldg. loans and bond issues. No appraisal fees. We buy trust deeds.
F. A. PATTEE CO.
4705 Hollywood Blvd. Since 1907. Ph. 597864.

MONEY TO LOAN at 6% on improved real estate. Local representatives for PROVIDENT MUTUAL LIFE INS. CO. THE JOHN M. C. MARBLE COMPANY, 210 Stock Exchange Bldg. ME. 1535.

MONEY. For mortgages and Trust Deeds, large or small amounts. Quick service. We BUY Trust Deeds. MARY'S REALTY CO., INC. Authorized capital $750,000. 6002 Hollywood Blvd. HE. 5380.

BUILDING LOANS
Have money for building loans on most favorable terms.
THOMAS MORTGAGE CO.,
MEtro. 7110. 232 Van Nuys Bldg.

FIRST MTG. LOANS, Residence & business.
R. T. MacMILLIN,
Faber 4196. 1030 Stock Exch. Bldg.

BRING IN YOUR PLANS—
Secure loans immediately and commence building at once. No delay.
KITTS, 1120 Story Bldg.

FARM LOANS, $4000 TO $30,000.
Imperial or San Joaquin Valleys.
City loans, $50,000 or more.
Good first lien mtg., T.D. for sale.
DUANE BENNETT, 200 Lane Mtg. Bldg.

100%—FINANCING—100%.
Where I build homes, doubles, courts, flats. LARFIELD, 253 S. Broadway, Room 210. Phone BRoadway 0416. Open Saturday afternoon.

$750 TO $200,000 ON CITY IMPROVED. SECOND LOANS & BUILDING LOANS. TRUST DEEDS BOUGHT AND SOLD. R. W. KINSEY, 705 Nat'l City Bank Bldg., S.E. cor. 8th and Spring sts. VA. 0463.

FIRST mortgage loans at 5½ to 8%. Building loans, trust deeds purchased.
CHAS. I. BAXTER,
TU. 9816. 633 Van Nuys Bldg.

$3000 TO LOAN ON 1ST MORTGAGES, 7% or 8%, in Westlake, Wilshire or Hollywood income only. MR. SMITHER, 451 N. Western. GR. 1203.

$1500 TO $8500 to loan at 7% on city improved, also will buy good 2nd T. D.'s. J. P. VAWTER, 622 Grant Bldg. VA. 9247.

6 TO 7% PRIV. MONEY, city, ranch. S. R. Earnest & Co., 320 Detwiler Bldg. Hugh K. Walker, Jr., S. R. Earnest, TR. 9675.

PLENTY of money for straight or bldg. loans, bond issue or subdivision. Mtgs. bought. WEST, ME. 5793 or AX. 2081.

PRIVATE party has $10,000 to loan on 1st mortgages. BRoadway 1212. Apt. 300. 722 S. HARTFORD.

I HAVE $10,000 Eastern funds for mortgages and T.D.s. Write CHARLES HOSSACK, 1186 N. Alexandria.

TO LOAN—
Money
Real Estate Improvements

MONEY TO LOAN
OUR OWN FUNDS.
IN AMOUNTS FROM $1000 TO $500,000.
BUILDING LOANS A SPECIALTY.
IMMEDIATE ACTION.
WE ALSO WANT
GOOD FIRST MORTGAGES
ON IMPROVED LOS ANGELES PROP.
AMERICAN MORTGAGE COMPANY.
PAID-UP CAPITAL $1,000,000.
Frank N. Fish, President.
1047-1049 S. HILL ST.
TRinity 6181.

BUILDING LOANS
At minimum interest rates. No commissions or fees. Available for apts., hotels, stores on any clear lot where such building is justified.
A FRANK DISCUSSION
of your financing problems without obligation to you.
H. L. NEWBY, TRinity 1521.
531 BLACK BLDG.

SEE US FOR REAL ESTATE LOANS before borrowing elsewhere. Repaid $10 per $1000 per mo., including int., or faster if desired. Can combine mortgage and trust deed. No renewal expense, as in 5-year loans. No appraisal fees. No bonus required for paying off loan.
THE WM. H. HARWOOD COMPANY
410 Pac. Finance Bldg. VAndike 4228.

MONEY TO LOAN—
$1000 TO $5000.
WE MAKE CONSTRUCTION LOANS.
LOS ANGELES CITY.
CONWAY & GLEASNER.
1032 CITIZENS NAT. BANK BLDG.

FRANK MELINE CO.
AMBASSADOR HOTEL
Money, any amount, for mortgages, and Trust Deeds. Quick action. PHONE MRS. FREE, DUn. 2850.

HAVE $6500 CASH.
Would like to buy one or two small trust deeds. Those paying monthly preferred. Private money.
GEORGE PIERCE JONES.
742 S. Hill st. VAndike 2762.

MONEY TO LOAN ON HOMES
Either for building or on homes already built on monthly payment plan at reasonable rates. STATE MUTUAL BLDG. & LOAN ASSN., 722 S. SPRING.

PRIVATE MONEY
ON TRUST DEEDS AND SECONDS
AMOUNTS OF $7500 OR LESS.
LIBERAL loans to reliable parties.
QUICK ACTION.
CALL PEROT. HOlly 2363.

CAREFUL, COURTEOUS SERVICE rendered individual clients seeking conservative first mortgage investments at 7% and 8%. Inquiries invited.
DOMINION MORTGAGE CORP.
6402 Hollywood Blvd. HO. 6818.

PLENTY OF MONEY FOR RESIDENCE, APARTMENTS, FLATS in sums of $2500 and up.
Building Loans.
CONSOLIDATED MORTGAGE CO.
920 Washington Bldg. MEtro. 3313.

WE can use several $2000 to $10,000 1st mortgages, Trust Deeds and bldg. loans. Come and see us.
BANKERS' MORTGAGE CO.
1007 Financial Center Bldg.
T. A. Aamoth. J. W. Sherman.

PRIVATE MONEY TO LOAN ON HOLLYWOOD OR WILSHIRE. MONEY AVAILABLE FOR TRUST DEEDS. NO APPRAISAL FEE. QUICK ACTION. MR. DRUMMOND. PH. GR. 7952.

HAVE priv. money to loan in amts. $2500 and $3500. KOYLE, BR. 5138.

$15,000 OR less, own money. First mtgs. only. MR. COSSART, HE. 0664.

TO LOAN, $3000 TO $15,000 FIRST MTG. OR T. D. CALL 593028.

$5000, 7% for 1st mortgage. THOMAS PHELPS, 506 Grosse Bldg. TU. 2150.

HAVE $5000 FOR GOOD T. D.'s OR BUILDING LOANS. GRanite 1897.

I HAVE 75,000 for good trust deeds. SCHWAB, 742 So. Hill. TU. 7373.

FINANCING 5½% AND UP. J. W. ROGERS, Bldr., 2813 Barcourt. EM. 5318.

PLENTY ready money for 1st loans. M. AW., 310 Douglas Bldg. MEtro. 4879.

$5000 private money for Hollywood 1st mtg. Immediate action. HEmpstead 0405.

Money on Salaries, Collaterals

DO YOU NEED MONEY?
WE LOAN TO WAGE EARNERS
THE PEOPLE'S FINANCE & THRIFT CO.
OF LOS ANGELES
909 SO. MAIN ST.

QUICK money to people steadily employed. No interest or security necessary. 403 HAAS BLDG., 7th and Broadway.

FURNITURE LOANS IN YOUR HOME. Confidential. Lowest rates. LOAN DEPT. 936 Bartlett Bldg. BRdwy. 0555.

Money on Diamonds, Etc.

AUTO LOANS
NO COMMISSION.
$2.50 interest per each $100 on 6 months equal installment loans.
ONLY other requirement is insurance on the car covering YOUR interests.
WE ALSO FINANCE PRIVATE SALES.
METROPOLITAN FINANCE CORP.
1932 S. Figueroa st.
Atlantic 3704.

MONEY TO LOAN ON DIAMONDS,
WATCHES & JEWELRY. ANY AMOUNT.
COURTEOUS, CONFIDENTIAL SERVICE.
BANK REFERENCE
DIAMONDS KEPT IN BANK VAULTS.
PROVIDENT FINANCE & LOAN CO.
412-14 LOEW'S STATE BLDG.
7TH & BROADWAY.

MONEY TO LOAN
ON WATCHES, DIAMONDS, JEWELRY, FURS AND SILVERWARE.
Confidential, Reliable, Responsible.
Appraisals made on premises.
Loans made without delay.
Special department for ladies.
Your valuables carried in our burglar-proof vaults, protected by the A. D. T. Burglar Alarm Service.
A. B. CORN & BRO.
Third Floor new Pantages Theater Bldg. 7th and Hill sts. Phone TUcker 2... Bank references. 55 years in Los Angeles.

DIAMONDS, JEWELRY
LIBERAL LOANS
OLDEST, SAFEST, QUICKEST.
Confidential. No misrepresenting. DIAMONDS are safe if left with us. DIAMONDS kept in bank safe deposit vaults. Interest very low. 15 years same building. Refs. any bank or jewelry firm.
KUSEL LOAN CO.
306-7 Stimson Bldg. 3rd & Spring Sts.

CALIFORNIA COLLATERAL—
LOAN ASSOCIATION
Will loan you money on your DIAMONDS AND JEWELRY at the lowest rate of interest. Special Department for Ladies. ROOM 510 JEWELERS BLDG.
747 S. Hill st. Phone TU. 2781.

MONEY TO LOAN on Diamonds, Jewelry and other personal property. Courteous, private, confidential. References, leading banks and jewelers. LOWEST RATES. ESTABLISHED 1908.
MARKWELL & COMPANY,
302 CITIZENS NAT. BANK BLDG.

Money on Automobiles

AUTO LOANS.
CONTRACTS REFINANCED.
RESOURCES
$1,000,000.
WE WRITE TWELVE AND FIFTEEN MONTHS CONTRACTS AND MAKE THE PAYMENTS WHERE YOU CAN MEET THEM. NO LONG-DRAWN INVESTIGATION. NO RED TAPE. WE PAY OFF FINANCE COS., DEALERS AND BANKS ANYWHERE IN U. S.
THOS. CARNEY CO.,
1352 S. Flower St.
Open eves. Phone ATlantic 2151.
Los Angeles, San Francisco, Oakland.

AUTO LOANS
LOANS IN 5 MINUTES
WITHOUT INCONVENIENCE
TO YOU
AMPLE PARKING SPACE ACROSS ST. FROM AUTO. CLUB. BY OUR NEW METHOD THERE ISN'T ANY EXCESS CHARGES.
WALLACE D. POPE
2708 S. FIGUEROA
ATlantic 3985.

AUTO LOANS TO INDIVIDUALS
Private sales financed and contracts rewritten. Quick, courteous treatment. Wholesale rates. No waiting.
GENERAL FINANCE CORPORATION.
Suite 336 Consolidated Bldg.
6th and Hill sts.
Telephone TUcker 3074.

AUTO LOANS.
SIMPLE AS BUYING A CAR on time payments. I make my loans personally. TERMS TO SUIT YOUR CIRCUMSTANCES. LET ME PROVE IT and also save you some money. R. K. HALL, 1348 S. Grand ave.

AUTO LOANS.
Cor. 9th & Flower. Ph. VAndike 6808.
L. CLARK CONNER, INC.,
Open Eves. Free Parking.
Hollywood Office,
5936 Sunset, cor. Tamarind. HE. 9913.

MONEY AT ONCE
QUICK—COURTEOUS—CONFIDENTIAL.
NO BROKERAGE OR EXCESSIVE RATES
J. A. BENELL
662 S. Vermont at Wilshire. WAsh 7037.

AUTO LOANS
QUICK ACTION—TODAY
NO BROKERAGE, LOW RATE OF INT.
F. O. HOLLEY, 47TH PL. & MONETA

AUTO LOANS TO INDIVIDUALS, MONEY SAME DAY. 1121 S. MAIN ST.

TO LOAN—Money

Money on Automobiles

AUTO LOANS—REFINANCE

THE BLODGETT FINANCE CORPORATION
Home office, 1131 S. Olive st.
Capital stock $1,000,000
Resources $3,000,000
10,000 satisfied patrons.
3500 open accounts today.

It has cost ten years of conscientious endeavor to accomplish these results.

WE OPERATE UNDER ONE SYSTEM ONLY—LEGAL INTEREST, PLUS INSURANCE COSTS.

Patrons carrying insurance ARE NOT required to cancel it at a loss, but are allowed credit instead. No chattel mortgages; extensions readily granted; collections made entirely at our HOME OFFICE.

Get acquainted with our branch office managers, any of whom will take a personal interest in your problems; render you highest class service and guard your interests zealously.

BRANCHES:
825 S. HOPE ST. VA. 5374
906 E. SLAUSON AVE.
3487 SUNSET BLVD. 54-673
1674 N. WESTERN AVE. HO. 4414
501 N. WESTERN AVE. HO. 7610
327 S. WESTERN AVE. 568051
4900 S. FIGUEROA ST. VE. 9016
2329 S. HILL ST. AT. 3859
615 W. WASHINGTON ST. AT. 1787
602 S. VERMONT AVE. WA. 7657
5609 S. MAIN ST. HU. 2866
955 W. 7TH. FA. 4933
OUT OF TOWN BUSINESS SOLICITED.

AUTO LOANS.
FROM $50 TO $5000.
NO BROKERAGE.
LOANS MADE FOR 12 MONTHS.

Interest $2.50 for each $100 on six equal monthly installment loans.

Only other expense is insurance for our mutual protection. INSURANCE IS PLACED IN A RELIABLE BOARD COMPANY AT STANDARD BOARD RATES. Policies issued for twelve months and subject to regular refund schedule if cancelled.

AGENTS WANTED.

References, any bank or commercial agency.

G. S. DONALDSON INVESTMENT CO.
1144 S. Olive. Phone TRinity 2231.

L. N. KRAMER.
300 W. PICO ST. PHONE ATlantic 9609.
Open from 8 a.m. to 5:30 p.m. daily, except Sundays.

AUTO LOANS
THORNTON KIRBY
2241 S. VERMONT AVE.

AUTO LOANS TO INDIVIDUALS.
Payments reduced. No red tape.
Money today. 1111 S. MAIN ST.

AUTO loans, cars refinanced. Low rates. Money at once. Free parking. 318 S. WESTERN. Phone 56149. Open evenings.

AUTO LOANS
CHARLES H. THOMPSON
503 WEST PICO ST.

AUTO LOANS.
BOYLE HEIGHTS, 2828 Whittier Blvd.

MONEY WANTED—Real Estate and Collaterals

WANTED.
$3000 3-yr. 8% 1st lien on 10 lots between Culver City and Venice worth $1600 per lot. $6000 3-yr. 8% 1st lien on 20 lots between Culver City and Venice worth $1000 per lot. 10% bonus. Corporation guarantee notes. A. H. BARRY, 625 W. 9th st. BR. 2816.

$200 BONUS—1ST MORTGAGE. Will pay $200 bonus for 1st mortgage $2000, 3 yrs., 8% interest. New 4-room bungalow, hdw. firs., tile bath & kitchen, cement walks & drive. Sells for $4500. Located in Glendale. Can be seen Sunday. Phone VErmont 6111.

$100,000 BUILDING loan, fireproof building, stores and apartments, bungalows to be built, Hollywood, Beverly Hills and various sections of city.
ELINOR ATTWATER,
719 Story Bldg. MAin 5184.

WANTED—$6000, 3 yrs., 8%, will give 1st mtge. on new duplex, located close to Western ave. and 4th st. Rented $3240 a yr. Please state bonus required and your phone number. Address O, box 435, TIMES BRANCH.

WANTED—$5000 or $7000 loan on new 3-story all concrete residence on Trolleyway, Venice, cost value $15,000. McCALLA FIREPROOF BLDG. CO., 833 So. Hill St., L. A.

FOR SALE—SPLENDID LINE OF HIGH-GRADE SECURITIES to private parties only. 8% guaranteed semiannually. INVESTIGATE before PLACING YOUR MONEY ELSEWHERE. Phone ELiot 1561.

FOR good mortgages at 8% payable quarterly, from $3000 to $20,000, all 3-year loans not over 30% of value, call G. CAVAGLIERI MTG. CO., 129 S. Vermont Ave. Wash. 0212.

$2375 FOR $2500, 8% 1ST MTG. New stucco, hdw. thruout, close to schl., car service. Excellent security.
KNAPP & SHELDEN
527 Bank Italy Bldg. VA. 2562. VA. 4667.

WANTED—$30,000 BUILDING LOAN—Fireproof bldg., stores and apts. to be built on Wash. Blvd. at Simpson. All stores leased already. Principals only need answer. J. HORVITZ. EM. 0553.

WANTED—$27,500, will pay 8% int. and commission to principal or agent. City income, good security. OWNER, 215 S. Vendome, nr. 3rd st. DU. 8828.

IF YOU desire to place money in Wilshire or Hollywood property see us as we always have many good loan applications. WESTERN AVE. REALTY CO., 3468 W. 6th st. DUnkirk 4615.

WANT 60% 1ST MTG. ON $42,000. INSURANCE LOAN, APPRAISAL HOLLYWOOD INCOME. MUST HAVE ACTION AT ONCE. GOOD BONUS. OWNER, ADDRESS G, BOX 178, TIMES OFFICE.

HOLLYWOOD.
I have $150,000 in gilt edge mortgages for sale, denominations $3000 to $40,000. Call 1616 N. CAHUENGA AVE., or Phone GRanite 2131. Principals only.

WANTED—From private party $3500. I will pay 8% interest on owner's strictly modern bungalow and garage. ½ block from West Adams car line. GIFFORD, 5464 5th ave. VErmont 8362.

WANTED—$2500. I will pay 8% interest on owner's strictly modern 5 room bungalow and garage, value $6000. GIFFORD, 5464 5th ave. VErmont 8362.

$80,000, 1ST mtg., 8%, 4-story brick business block, centrally located in Glendale. Value $135,500. 2% commission. R. H. PHILLIPS, 619 Metro. Theater Bg. VA. 6018.

WANTED—$3000 at 7%, from private party, on income 1 block Hollywood High. Worth 7 times face of loan. 8060 WILLOUGHBY AVE.

$100 PROFIT
Will give $100 for loan of $750 for 60 days on $1200 trust deed. 345 S. HILL.

WANTED—$3500 mtg. on double duplex, bank appraisal $12,600. Will pay 8% int. and usual bonus. Address R, box 243, TIMES BRANCH.

WANTED—MONEY FOR 1ST. MORTGAGES. We have many applications for money. List your money with us. MR. SMITHER, 451 N. Western, GR. 1203.

WANT service of real money getter, have several well-imp. properties, to finance; total about $150,000. NEWTON, 308 Lane Mtge. Bldg. TU. 2354.

WANTED—$3000. I will pay 8% interest on owner's strictly modern 5 room stucco bungalow and garage. 10th ave. GIFFORD, 5464 5th ave. VErmont 8362.

PRIVATE individual wants loan of $30,000 from priv. party for Hollywood investment. A-1 security. Brokers do not apply. 598627.

HAVE close in 2 story residence, refused $25,000. Want $10,000 mtge. 5 yrs., 7%. 2% dis. Beaut. place. GL. 3455.

WANT $5500 at 7%, 7 rm. house nr. 11th and Sentous. Lot worth $15,000. 51301.

$15,000, 8%, 1% discount, business property, Sunset Blvd. Value $35,000. Principals only. Phone DU. 9351.

$4500, 7% and bonus, 3 yrs. on 7-r. bung. Fine location, value $12,000. MR. BERGY VEr. 3878. 4700 CIMARRON.

$6000 WANTED, 5 YEARS, WILL PAY $50 PER MO. INT. 7½%. SEC. 5 TO 1. ADDRESS G, BOX 133, TIMES OFFICE.

$5000, FIRST MTG. ON WELL-LOCATED HOME, WELLINGTON SQUARE. OWNER, 2421 BUCKINGHAM ROAD.

$3250 FIRST mtg. on 4 lots, nearly acre and house in Van Nuys, well located. OWNER, 2421 Buckingham Road.

10% BONUS. 8% INTEREST.
$2500 1st mortgage on new modern 5-rm. stucco. 437 W. 105TH ST.

$5000—8% wanted on A-1 business property. Value $40,000. Principals only GA. 4052.

WANT $4500 at 7% on beaut. new 6-rm. stucco bung. in Hollywood, 50-ft. lot. Val. $11,000. Principals only. HE. 3583.

WANTED—$900, 3 yrs., 8%, $50 bonus. 1st T.D. on $3000 suburban house near Culver City. BARRY, 625 W. 9th.

$10,000, Give 1st mortgage L. A. city improved property, no commission. Address G, box 158, TIMES OFFICE.

I NEED $10,000 for 1st mtge. on good income property. Principals only. Schwab, 742 S. HILL ST. TU. 7875.

WANTED—$5000, 8%, new home, Canyon Drive, Hollywood, value $13,500. No commission. HE. 3420.

$3000, 1ST mtg. 8%, 6 rms., near Pico [illegible] GR. 4459 or ME. 5608.

$1500, 8%, $150 bonus, city lot worth $6000. Add. J, box 174, TIMES OFFICE.

$2000 1st mtg., 8%. Boyle Heights; 5% disc. No brokers. Irvin & Keran, TU. 3958.

$3500 wanted, all or part bldg. loans, T.D.s., mtges. YEAGER. HO. 4023.

WANTED—$8000, New English stucco residence. BEVERLY HILLS. HE. 6286.

$3000 1st mtg. 8%. S.W. 8% disc. No brokers. Irvin & Keran Co., TU. 3958.

WANT $5000, 3 yrs., 7%, beau. new home, well loc. Val. $11,500. GL. 3435.

$4000 ON LOT, SALABLE VALUE $12,600, 1901 ARGYLE. Holly. 8687.

$10 on $2000 local stock earning 12%. Client needs money. J. H. Mignon, F. 3513.

MONEY WANTED—Real Estate and Collaterals

CONSERVATIVE investors and administrators of trust funds are invited to consider our line of large and small first mortgages. Yield maximum interest rates commensurate with safety. Interest starts day of purchase. No fees. Interest collected without charge. Bank references.
STERLING MORTGAGE SECURITIES CO., 1404 C. C. Chapman Bldg. TU. 8635.

WILL PAY $250 CASH BONUS for $1750 1st mtg. loan, 8%, 3 yrs., on new 4-room modern houses. Living-room, 2 bedrooms, 2 closets, built-in bath and shower, kitchen, bkfst. nook, screen pch., 7-piece plumbing, hdw. floors, built in garage, cement drive, walks, curb, paved street close to Blvd. car line, stores. Want 10 loans; take one or all. 114 S. MARKET ST., Inglewood. Ph. 813.

$3000 to $5000 wanted to assist in manufacturing Class A article. Possibilities will equal Wrigley's gum, Gillete razor or the Ford automobile. More than a hundred million in demand. Protected by U. S. Patent just granted. Will sell retail for about $1. Call Sunday & Monday. 126 W. PICO.

WANTED—$40,000, 1st mtg. $80 per acre, 3 yrs. 8%, will give a 10% bonus for quick action. Security $100,000, ranch show place. Imperial Valley. CHARLES W. LIST, 1021 Central Bldg., Phone TU. 6553.

$2000, FIRST mtge., 3414 Hollydale Dr. Discount to sell right now. BR. 4612.

MORTGAGES—Trust Deeds

WE OFFER for sale on improved business property, first mortgages and first trust deeds, 3 years, 7% in various sums to $25,000. Windsor Square property.
LA BONTE
BUILDING & LOAN ASSOCIATION,
Larchmont at Beverly Blvd.
GLadstone 2916.

BUILDING LOANS
$3000
8% AND 10% DISCOUNT
DUE IN 3 YEARS
MONEY TO BE PLACED IN ESCROW
40% VALUATION
TUcker 9614
401 NATIONAL CITY BANK BLDG.

WILL trade $12,000 Trust Deed, due in 6 mo., on property appraised by banks for over $60,000. Will trade for any good real estate, preferable income property. Have some additional cash for good business property. Fitzroy 3800, MR. SCHWEIGER.

I HAVE a $10,000 first mortgage, 7%, on five bungalows on lot 200x300 feet in San Gabriel. LOWEST APPRAISAL $30,000. Owner values $50,000. Splendid mortgage. Price $10,000 and accrued interest. BROWN, 907 Hellman Bank Bldg. Phone ME. 2748.

$7000, 1ST mortgage 8% interest, 1837 S. Curtis St., Alhambra, to run for 2 years and 7 months.
BUILDERS' FINANCE ASSOCIATION
412 Laughlin Bldg. 315 S. Broadway.

HOLLYWOOD INCOME
2 first trust deeds about $17,500 ea. Payable $200 a month, including 7% interest, located in heart of Hollywood. Will discount for quick sale. Call GL. 3119.

FOR SALE—A-1 Trust Deed, $3650, at 8%, paying $60 monthly, will discount $750, secured by new stucco bungalow and garage, corner lot, ½ block from Adams car line.
GIFFORD, 5464 5th ave. VErmont 8362.

I WILL BUY
Trust Deeds and Mortgages.
SEE ME!
J. EDGAR THOMPSON,
600 Aliso St. Los Angeles, Calif.

$2800 TRUST DEED, PAYABLE 34 MOS. 8% INTEREST, SECURED BY 5-RM. MODERN STUCCO, CLOSE IN. WILL DISCOUNT $500. NO AGENTS. ADDRESS G, BOX 85, TIMES OFFICE.

I BUY first mortgages, second mortgages, trust deeds, etc.; my own funds, no escrow, no commission, no appraisement fees. CHARLES O. NOURSE, Suite 1017 Title Insurance Bldg. VAndike 5457.

10% DISCOUNT, $1000, trust deed, 8%, $25 month, all due 1 yr. Second to first mtg. $2800. Secured by seven-room house. Value $10,500. 501 LAUGHLIN BLDG. TRinity 1591.

WANTED—Trust deeds, mortgages.
MY OWN FUNDS.
24-HOUR ACTION
DAVID HOROWITZ
742 S. Hill. TRinity 3294.

HAVE several good 8% mortgages for sale at par. Principal and interest guaranteed. Have plenty of money for good trust deeds. Call METROPOLITAN SECURITIES CO., TU. 8418.

$14,000, FIRST MTG. AT DISCOUNT.
10% discount on my business property. Close in, valued at $52,000. 8% interest. SEELY, 345 S. Hill. TUcker 3029.

CASH available for trust deeds. Will give quick action. C. M. CONANT CO. DUnkirk 1673. 3980 W. 6th st. Cor. Manhattan Pl.

$4000, 8%, T.D., 3 YRS., 20% DISC.
$3000, 8%, T.D., 1 YR., 12% DISC.
$20,000, 8%, T.D., 1 YR., 12% DISC.
$25,000, 8%, T.D., 1 YR., 12% DISC.
PHONE BEacon 3459.

$500,000—
To buy mortgages or trust deeds. Prefer large amounts, 1st or 2nds. VA. 7797. DEPENDABLE MTG. CO., ME. 3848, 918 Stock Exch. Bldg.

WILL (12½% DISCOUNT) SELL $1000 T.D. int. 7%, payable $30 per mo. On new house, large lot, good location. Good security. MURRAY & STEPHENS, 1115 Story Bldg., BR. 3741.

CASH FOR TRUST DEEDS.
Our own money. Courtesy to brokers.
MOORE & SPALTY.
810 Stock Exc. Bldg. ME. 4773. 54760.

WE BUY TRUST DEEDS, MORTGAGES, CONTRACTS, MONEY AT ONCE. NO COMMIS. ESCROW. APPRAISAL FEES. MILLER, 503 STORY BLDG. TU. 8750.

MORTGAGES and trust deeds purchased. Own funds. No escrow. No delays.
TORRENCE FINANCE CO.,
1008 Pershing Square Bldg. TU. 8711.

FIVE $2500 1st mortgages at 8% and 2% on new $7000 stucco homes. Also three $2000 trust deeds. Phone DR. 4534 for particulars.

FOR SALE—Trust deed for $8000, 8%, property value $64,000 first incumbrance $20,000, discount 20%. Address R, box 548, TIMES BRANCH.

WANTED—Trust deeds, mtgs., will accept 1st mtg. or trust deed at face value for equity. Beverly Residence. Owner. WAsh. 8411.

TRUST deed by builder on new 4-rm., all hardwd. floors, chimney fireplace, gar. $2150. Disc. 33%. DE. 6295. 2015 E. 77TH ST.

NOTICE, trust deed owners—We have REAL MONEY waiting for good T. D.'s & mtgs. Quick service and results is what we both want. Call us today. UN. 0639. No bkrs.

FOR SALE—A-1 Trust Deed, $3450, paying $55 monthly at 8%, will discount 20% for quick action.
GIFFORD, 5464 5th ave. VErmont 8362.

WE BUY mgts., trust deeds, contracts with our own money. Quick action, no brokerage. 410 BROADWAY ARCADE BLDG.

WANTED—$60,000 worth of good first mortgages. DAVID MORTGAGE CO., 704 S. Spring. Rm. 701. TU. 7608.

$2000—1st, 8% int. 10% discount. 5-rm. bungalow, new, val. $5500. BEAUCHAMP CO., 704 S. Spring. TU. 7872.

WANT good trust deed for Studebaker spec. Fine shape, private owner. Full Calif. top. BR. 1485.

$27,500 T.D. FOR SALE, on a fireproof hotel bldg., in the heart of Hollywood. 6378 HOLLYWOOD BLVD. YEAGER.

WANTED, Trust deed for equity in modern 6-room house. Describe fully. Address G, box 201, TIMES OFFICE.

$2000 TRUST Deed on good residence in Hollywood. Call HOllywood 2387. MR. CARLISLE.

TR. DEEDS PURCHASED, PRINCIPALS BRING PAPERS FOR QUICK ACTION. ROOM 209 BARTLETT BLDG. TU. 8919.

$5000 T.D. 8%. All due in 33 months. Disc. 20%. Principals only. SCHWAB, 742 S. Hill. TUcker 7875.

I BUY mortgages, trust deeds and contracts, private funds, money same day. JOHNSON, 439 Wilcox Bldg. VA. 0713.

WANTED—Mortgages and Trust Deeds.
THE WILLIAM WILSON COMPANY,
518 Pershing Square Bldg. VA. 2001.

$1300 T. D., 2nd loan on Tropico bungalow, worth $3500. Payable $34 mo. $1250 first. BARRY, 625 W. 9th.

WILL accept some 1st mortg. applications. CERTIFIED MORTG. & LOAN CO. 1106 Haas Building. TU. 6462.

20% DISCOUNT for quick action. $2414 trust deed, 8%. Owner has big equity. 505 W. 10TH. Van. 6555.

PRIVATE party has $100,000 to invest in trust deed or will make building loans. KURSTIN, 710 Lincoln Bldg.

PLENTY CASH READY TO BUY TRUST DEEDS OR MORTGAGES AT DISCOUNT. PH. MR. HILDESHEIM. EM. 8272.

$2400, 8%, 3 YRS., 1st mtg. on 5-rm. bung., val. $5500, discount 5%. 8225 S. MAIN. TH. 6152.

HELLMAN, 500 SECURITY BLDG.
Good mortgages & trust deeds purchased. Phone TU. 5626, 10-12 a.m. 2-4 p.m.

T. D. $17,500, 8%, on business property, expires in 6 mo. Commission to brokers. PHONE CA. 6634.

WANTED—1st mtge. $1000, 8%, S.W. real estate, from priv. party. UN. 4839.

WILL BUY T.D.s, HOLLY. OR WILSHIRE UNDER MARKET DISC. HE. 3420.

HAVE $5000 FOR GOOD T.D.'s, MTGS. OR BLDG. LOANS. GR. 1897.

$12,500, T.D. for $10,000, all payable 3 yrs. on beautiful flat. 767-441 & VE. 1116.

PRIVATE money for trust deeds. 914 BROADWAY ARCADE BLDG., VA. 3417.

$5000 T. D. Wilshire security, pays mo., matures 3 yrs., disc. 20%. GR. 0600.

FOR SALE—1st T. D.'s bearing 12% int. HARWICH, 1846 E. 1st st. AN. 0954.

MORTGAGES, Trust Deeds. We pay cash. 503 LAUGHLIN BLDG. TRinity 1591.

$10,000 HOLLYWOOD first 8%, no dis. ct.; val. $30,000. 613 Union League Bg.

TRUST deeds wanted. $1000 to $25,000, im. act. COOPER, 1106 Haas Bldg. TU. 6462.

WE buy auto. contracts, trust deeds, & trade acceptances. 318 S. WESTERN.

MORTGAGES—Trust Deeds

WE BUY AND SELL
REAL ESTATE, MORTGAGES,
TRUST DEEDS AND CONTRACTS.
FUNDS FOR BUILDING LOANS.
LARGE OR SMALL.
PROMPT SERVICE.
RESOURCES OVER $4,000,000.
UNION MTG. COMPANY OF CAL.
740 S. BROADWAY.

REAL ESTATE,
TRUST DEEDS AND MORTGAGES
BOUGHT AND SOLD.
BROKERS PROTECTED.
MORTGAGE-DISCOUNT COMPANY.
432 PACIFIC MUTUAL BLDG.
TRinity 9046.

15% DISC.
$2600 T.D., pay $50 per mo., inc. 8%. All due 2 years, 1st mtg. $3500, 8%. 3 years to run. Lot 40x135, imp. 7-rm. and 5-rm. bungs. Inc. $75 per mo. Exc. loc., cons. val. $8500. Ph. MR. RATHER, Sun. 768-301, Mon. TU. 3556.

PRIVATE party has ready cash for your trust deeds and mortgages, any amount. NO commission, no escrows. Money same day. Bring your papers. 300 GRANT BLDG., 4th and Broadway.

ARE YOU TIRED WAITING?
Cash for Real Estate Mortgages, Trust Deeds, Contracts. Quick action. No escrow.
FRIENDLY & FYBUSH.
1004 Van Nuys Bldg. Estab. 1911.

HANDLE YOUR OWN MONEY—
Buy good 8% first mortgages based on true values. See us for good first mortgages. BUILDERS FINANCE ASSOCIATION, 412 Laughlin Bldg. VA. 2291.

WILL (10% DISCOUNT) SELL $2000 first mtg. 8% int., 3 yrs., on new house. Large lot. Good location. Value $4500. MURRAY & STEPHENS, 1115 Story Bldg., BR. 3741.

TEMPORARY LOANS. I like to make small loans of $500, $700, $1000, to be secured by trust deed on incumbered property. MR. DONNELLY, 503 Laughlin Bldg., TRinity 1592.

OUR own ready cash for trust deeds and mortgages. Quick action. Courtesy to brokers.
GREATER REPUBLIC MTG. CORP.
807 Union Bank Bldg. TU. 7828.

CASH in your mortgages and trust deeds without paying the "SHARKS" a big discount.
THE PROVIDENT DISCOUNT CO.
702 American Bank Bldg. ME. 6914.

$7200, TRUST DEED, paying $183.34 per month, including 8% interest.
BUILDERS' FINANCE ASSOCIATION
412 Laughlin Bldg. 315 S. Broadway.

CLIENT has $1000 trust deed for sale at liberal discount, due 11 months, security store and flats. Call CHARLES KRAMER, 601 Merritt Bldg.

$2500 INTEREST in a $3500 second T.D. Make offer, I mean business, don't answer unless you do. 302 H. W. HELLMAN BLDG.

$6000 T.D., due 30 mo., pays $85, plus 8%. 18% dis., follows bank loan of $10,000. Val. $22,000. BOYLE HEIGHTS. GL. 3435.

EQUITIES in vacant and inc. prop. bought and sold. Also MORTG. & TRUST DEEDS. COMPTON INV. CO., 4418 W. PICO. Ph. EM. 0378.

CASH. CASH. CASH.
For your equities in lease contracts, time contracts and trust deeds. TR. 4186.

I WANT to buy trust deeds. 25% discount. CHRISTY, 5251 Moneta ave.

WANT mtgs., T. D.'s for clear real estate. NEWTON, 308 Lane Mtg. TU. 2354.

SOME choice trust deeds for sale. S. D. COOPER, 1106 Haas Bldg. TU. 6462.

FOR sale, 1st $3000 mtg. 3 yrs. 8%. Dis. 3%. KOYLE. BE. 5183.

STOCKS AND BONDS—Miscellaneous

COPPER STOCK—
Must sell part my holding in mine now working. Most unusual condition surrounding this venture, presents exceptional opportunity for smaller investor. Address O, box 573, TIMES BRANCH.

MINES AND MINING—Miscellaneous

I HAVE for sale 4 groups gold-mining claims, 60 miles south of border, Lower California, and extensive group copper claims 240 miles south of border, bought before revolution by experienced mining man; top works destroyed in revolution. Title perfect, taxes paid. Owner now 81 years old, must sell. Mexican company incorporated, but no stock sold. All mines are near actively working properties and mills. Will stand any test as to values. Unusual chance for development and virtually ready to ship now. Good for stock company. Small payment down and low total price. Will divide or sell together. Quick action needed as option expires shortly. Address PHILIP HUME, P. O. Box 839, Nogales, Arizona.

FOR SALE—Four-furnace smelter, high daily capacity, never used, erected near railroad in Sonora. Can be moved. Cost over $30,000, will sacrifice $5000 cash and long time for small balance. Completely equipped and ready to operate. Chance to get copper mines or lead-silver mine near by. PHILIP HUME, P. O. Box 839, Nogales, Arizona.

FOR SALE—Lead-silver prospects near S. P. R.R. in Sonora, opened to 175 feet, twenty claims, very accessible, ores show 20 ounces and better silver and heavy lead content. Low price and long-time payments. Owning company operating other groups near. Fine chance for new company. Will show any time. PHILIP HUME, P. O. Box 839, Nogales, Arizona.

L. M. MORGAN & CO., assay office, chemists and metallurgist; oldest assay office in the city. 1400 HIBERNIAN BLDG. 408 S. Spring st.

I OWN producing silver-lead property and wish to connect with parties who will be able to promote a company on same. See MR. WHEELOCK, 829 Bartlett Bldg.

GOLD claim near big gold strike at Goffs, Calif. Price $250. Sacrifice. Box H, TIMES OFFICE, GLENDALE.

WANTED—Graphite property, also tungsten, copper. MR. B., 730 W. 16th.

FOR SALE—Complete new assay outfit suit. for prospecting or mine. DE. 4286.

HOTELS, ROOM'G HOUSES—For Sale, Ex., Lease, Wanted

For Sale

EXACTLY
WHAT YOU'RE LOOKING FOR.
A NEW
DOWNTOWN HOTEL
DOING CAPACITY BUSINESS.
Reasonable rent, new furn. $5000 cash will handle. Balance to suit you. You'll have to hurry. R. L. LANGER & CO., 542 Pacific Mutual Bldg. TRinity 2911.

DIRECT from owner, 35 room hotel, furnished 1 year, good furnishings, clean, nice location, 4 pub. baths, showers, strictly modern, 5 year lease, $12,500, take clear exchange or small amount cash. 830 CHAPMAN BLDG. TUcker 5482.

33-ROOM brick hotel, H. & C. water, ground floor lobby, 5 years' lease at $6.50 per room, nets $350 every mo., only $2000 to handle or trade, quick action, right downtown location. 5TH ST. REALTY, 263 I. W. Hellman Bldg.

125 ROOMS, MODERN
Right downtown, 10-yr. lease, $10 room, $35,000, some cash and trade.
UNION REALTY COMPANY,
315 SO. BROADWAY. SUITE 234.

10 ROOMS, 3 sleeping porches, 4 garages, all rented, near Westlake. Nice furniture, 3-year lease at low rental; clears $300 a month. Full price $650; half cash. Address R, box 587, TIMES BRANCH.

150-RM. HOTEL, DOWNTOWN—
FINE LOCATION, LOWEST RENT
$15,000 DOWN. SOME TRADE.
7th st. Brokers. 1130 W. 7th st. 557-173.

32 ROOMS, fine furniture, clears $175 monthly. Price $1000, only $500 down. Cheap rent. Call 208 DELTA BLDG., 426 Spring.

60-RM. new brick hotel, furn. & 9-year lease. Walking distance. Rent $11.65 rm. Full pr. $12,000, with $2000 down. Westlake Inv. Co., 1620 W. 7th. DU. 1808.

APARTMENT 26 rooms, close in, four 3-room apts., 16 sleeping rooms; 5-year lease, rent $7.70 per room. Income $400. $2000, $1000 dn. Cowper, 714 Story Bldg.

HUSBAND CALLED EAST, must sell furn. and lease 11-rm. coc. house, 3 lge. outside bedrms., gar., Wilshire dist. Good income. Rent only $125. HE. 6189.

3 APTS. well furn. 7 sleeping rooms; doing good business. Rent $60 on 3-yr. lease. Will sell reasonable. 2120½ N. Broadway.

NEW mod. 33-rm., furn & long lease. Barg. for cash, rms. all full. Exch. for bung. 290 S. PACIFIC BLVD. Huntington Park.

14 RMS. 2 GAR., $1000, WEST SIDE. Elegant. Rent $125. Good lease. 216 INS. EXCH BLDG. 9TH & OLIVE.

WONDERFUL 9-rm. inc. flat, furn., for sale, finest business loc. 700 W. 7TH.

28 RMS., 9-year lease and furn., cheap rent, H.&C. water. OWNER, MA. 3332.

10 ROOMS, lease and furniture, 1009 W. 31ST ST. Small payment down.

11 ROOMS, new furn. and lease; no vacancies, $800 cash. 1606 Toberman st.

BARGAIN, rooming house, Westlake dist., new furn., bet. H. & D cars. 51056.

For Exchange

HOTEL FOR EXCHANGE.

Will trade large, downtown commercial hotel, now showing good profits, for ranch property if not too heavily incumbered. If property offered is clear and has good value, will not ask any cash, otherwise must have some cash. Hotel valuation $30,000 clear; submit.
L. H. CLARK & COMPANY,
908 LOEW'S STATE BLDG.
VAndike 3249. MEtropolitan 3326.

For Lease

ESTABLISHED 33-room hotel, completely furnished, incl. kitchen and dining room, high class boarding house, choicest Hollywood location. Principals only. Address G, box 222, TIMES OFFICE.

HOTELS, ROOM'G HOUSES—For Sale, Ex., Lease, Wanted

For Lease

WANTED
PARTY TO BUILD
80-ROOM HOTEL.
LESSEE WILL PAY $16 ROOM.
Location & plans must meet approval of lessee.
SEE MR. RUTH—336 N. KINGSLEY DR. HO. 5740—MONDAY OR TUESDAY.

Wanted

PARTNER with $3500 to buy half interest in profitable auto wrecking & supply business. Best location in city. Address G, box 192, TIMES OFFICE.

BUNGALOW COURTS—For Sale, Ex., Lease, Wanted

LEASE and furniture of 7-unit bung. court, cose in, 15 min. to 7th and Bdwy. $2500, $600 down, $35 mo. EM. 0287.

$2000 WILL handle lease and furn., 15-unit st. CLEAR. Owner leaving city. EM. 4366.

APARTMENT HOUSES—For Sale, Ex., Lease, Wanted

For Sale

QUICK ACTION REQUIRED.
70 rooms, 8½-yr. lease $8 per room, best lease in the city, near W.L. Park, making real money. My price will positively sell my house this week, so get busy. Small cash payment with liberal terms, or will consider good local trade as part payment. Call 618 WEST 8TH ST. TRinity 9694.

IF YOU WANT quick action on your lease and furnishings. See Mr. Winchel.
WINCHEL & HEARN,
610-11 Commercial Exchange Bldg. Eighth & Olive.
TUcker 6211. TUcker 7072.

40-ROOM mdn. apartment house, beautifully furn., well located on West Side, close in, long lease at low rental. Net income $500 a month; worth $21,000; will take $16,000, $5000 cash. Address R, box 586, TIMES BRANCH.

60 ROOMS—$4000 CASH
Westlake dist. 30 single apts., new house, new furnishings, 8-yr. lease, full price only $8000, including $2500 advance rent; big resale opportunity.
F. W. SHULTZ, 331 W. 3rd. VA. 5313.

THROUGH—Manager dying, owner will sell new apt. house, 38 beau. furn. rooms, at snap. $10,000, $5000 cash, $5000 balance $250 month. No int. Clears $500 monthly. 6 years' lease. Phone owner, Fitzroy 4317, for appointment.

LEASE AND FURN. 87-RM. APT. HOUSE, well furn., rent $8 rm., long lease; net $300 & apt. Price $10,000. Exchange for L. A. vacant or improved; will assume. 358 MET. THEATER BLDG.

WEST side apt., furn. & lease. Bargains, new houses, long leases, $12.50 rm. some cut 50%. See McDAVID, 1000 Grand View St. 554-767. DRexel 1479.

OWNER wants lady partner-manager for new apt., 38 beau. furn. rooms. $7500 buys half interest. Suite and salary. Write Box 772, ARCADE STA., L. A.

DANDY little apt. & rm. hse. for sale or trade. A little cash. Exchange for Cincinnati. O. PROP. 400 Bixel.

72-RM. COMPLETELY FURN. APT. HSE., FINEST WESTLAKE LOC. SACRIFICE. OWNER, 310 S. ALVARADO, D CAR.

For Exchange

HOTEL, 70 room, modern, 10 year lease at $10 per room, 45 room, Main st., transient hotel, 12 year lease, cheap rent, 121 room apartment, 16 years at $8 per room. Want ranch, flat bldg. or residence. 5TH ST. REALTY, 263 I. W. Hellman.

REAL quality apt., furn. lease. Want country, general mdse. or clear ranch. VA. 1848.

37 ROOMS furn. & lease, trade for house, & lot. 922 Potter Park Ave. DR. 3604.

Wanted

WE want your apartment house lease and furniture to trade. Have the buyers, many of them. HOTEL AND APT. HOUSE INFORMATION BUREAU, 906 S. Grand ave. TR. 7501.

ARE you in trouble? Would you sell your furniture and apt. lease for cash? Have several clients wanting bargains. Call 1004 GT. REPUBLIC BLDG.

BUSINESS INVESTMENTS—All Kinds

DO YOU WANT

A PERMANENT MONTHLY INCOME IN A MANUFACTURING BUSINESS?

Manufacturer of an established manufacturing business, building a national distribution, handling its own sales organization, desires addition capital not to exceed $10,000. This will be accepted in several units. Unlimited possibilities on a small investment without services, to build up a permanent monthly income, on an article of national use. This article is being manufactured here in Los Angeles. Sales Department located at the factory, making direct shipments. Full investigation invited. An unusual opportunity for a conservative investor. Address R, box 460, TIMES BRANCH, giving your telephone number, and address.

ACTIVE INVESTOR

Have proposition for party with $100,000 to invest. Must assume active part in management in manufacturing and selling. Plant on production. Immense profits if properly financed. For appointment with principal, address R, box 339, TIMES BRANCH.

WILL take a few investors in with me NOW to drill proven oil property with large oil seepages. Paraffine base high-gravity oil, long-life wells, 20-yr. lease. $500 promises $2500 yearly for next twenty years. For proof of this make appointment to see the property by addressing MR. MARTIN, box 323, Station C, Los Angeles.

$30,000 INVESTMENT through us will bring you handsome income in Victoria, B. C., Canada. Bank references. Write or wire us. Other investments.
MOUNT DOUGLAS REALTY,
Oak Bay Junction, Victoria, B. C., Can.

PARTNER—Man or woman with $2000 cash who means bus. and not would-be's, can clear $300-$750 month with estab. bus. man., exp. not nec., will teach right party. This is no bunk. Must act quick. Ad. R, box 557, Times Branch.

WANTED—Several millionaires or bankers to net $11,000,000 profit. Small speculation. Four-day limit. For appointment, Apt. 63, TRinity 4321.

A real opportunity, some one to finance or manufacture a patent. A good money getter. Call 820 SO. GRAND.

RELIABLE invest. $1000 with services, 6 yrs. bank wk. Principals only. GR. 4953.

BUSINESS OPPORTUNITIES—Of Many Kinds

Miscellaneous

WANTED—Reg. pharmacist who can make investment & take management of first-class drug store, one of best locations in L. A. Phone TR. 3634.
Phone TR. 3631.

WANTED—Man with automobile who can finance himself from $1200 to $1500 to take charge of and manage a business. Possibilities $7000 to $10,000 a year. Address J, box 59, TIMES OFFICE.

$250 WILL handle fully equipped meat, fruit & vegetable market. Cheap rent, long lease, good loc. STEVENS MARKET, 1040 So. Boyle.

WILL lease all or part of my business. Grocery, hay, grain, wood and coal, horse and mule corral, livery stable. JOE TREEST, 1115 Tulare St., Fresno, Calif.

WANT partner, man or woman, for established manufacturing concern, modest investment, real possibilities. Address E, box 184, TIMES OFFICE.

IF you seek capital and to sell a stock issue let us explain our financing service to capital seekers. BENNETT SERVICE, 800 Sun Bldg.

ABOUT $1000 to invest in gifts or art novelties in conjunction with picture and framing specialty shop. Wonderful location. 3910 W. 6TH ST near Western.

MEN'S, ladies' furnishings, shoes, sacrificing. Owner must leave town, good business lease. Apply 1039 Porter Ave., San FERNANDO, CALIF.

DO you want to locate? One real cafe, $7000, terms. Profits $1600 per month. Every month. Address E, box 227, TIMES OFFICE.

SMALL LUNCH, GRO. & DELICATESSEN, clean store, no competition. Palisades district. 1004 MONTANA, Santa Monica.

MUST sell my battery shop & stock & supplies in super station or sell radio shop lease in beach city. 834 W. 16TH.

IDEAL location for fruit stand, blvd. vacant corner, Eagle Rock. No near competition, reasonable lease. GA. 7369.

OWN 17,000 shares in a good hot water heater company, will give 50% to a lively broker. W. G. Magoon, 228 E. Pico.

EXP. of. mgr. with $1000 to buy int. in estab. bus. and take chg. at once. Courtesy to agents. TU. 9835.

PICTURES, toys and stationery, established 4 years, fine neighborhood, excellent stock. WHEELER, 3229 W. Washington.

UP to date newspaper and job printing office for sale. Well equipped, doing good business. 113 E. VERNON

HAND laundry for sale immediately, fine location, excellent business, living quarters & bath. 2608 W. 54th St. VEr. 2915.

$2500 BUYS business, netting $300 per month, could easily be run by invalid. Investigate. 1013 Walnut Av. Long Beach.

NESTLE permanent wave machine, open model, wheel about. Will sacrifice. Holly. 8462.

OPPORTUNITY for refined lady. Good business. Must have $180 to invest. Address R, box 345, TIMES OFFICE.

BUSINESS OPPORTUNITIES—Of Many Kinds

Miscellaneous

BEAR VALLEY—
Business opportunity in the most popular, fast growing resort in Southern California. Fully equipped camp. 4 acres, nine new housekeeping cabins, on newly paved boulevard, connecting with new Deep Creek and City Creek roads. Also adjoining 2 acres with established grocery store, service station, bath house, abundance of the best water. This property has wonderful possibilities for further development or subdivision. No better hotel site in the valley. Close to center of business and on the two principal thoroughfares entering the valley. Will sell either piece, or both. A payment of $10,000 will handle. JUDSON W. MITCHELL, 8 East Citrus avenue, Redlands, Calif.

$2500 advanced we, will return you $12,500 profit. Have patented one of the most sensational machines in the country today. Model completed, have factory open, must have $2500 at once, to start production. Will return the money and $12,500 profit secured by royalty on every machine made. Want the opportunity to show you this machine, which is a daily necessity. No obligation.
Address B, box 361, TIMES BRANCH.

BANKER.

Soundly organized mortgage company with assured volume of business requires chief executive. Banker or man of extensive financial experience can qualify. Substantial investment opportunity for right man. State experience and give references when writing for interview. Address G, box 150, TIMES OFFICE.

FOR SALE—Morning Times route located in the city. Money maker on investment. Part cash, balance terms. See MR. BERRY, Circulation Department, 2nd floor, The Times, First and Bdwy.

QUALITY FURNITURE STORE
IN LIVE TOWN
12 MILES FROM LOS ANGELES
GOOD LEASE, CHEAP RENT.
MANAGER CALLED EAST.
ACCOUNT OF SICKNESS.
209 N. SPRADA, FULLERTON, CAL.

2 HOUSES, seven and eight rooms, completely furnished; glass sun porch facing ocean, on Boulevard in Santa Barbara, best bathing beach at front door, main thoroughfare. Will rent or lease to responsible party, one or both, suitable for tea house, boarding or convalescing home. S. E. KRAMER, owner, 515 East Boulevard, Santa Barbara, Calif.

$3000 TO $5000 wanted to assist in manufacturing class A article. Possibilities will equal Wrigley's gum, Gillette razor or the Ford automobile. More than a hundred million in demand. Protected by U. S. patent, just granted. Will sell retail for about $1. Call Sunday and Monday. 126 W. PICO.

OWNER with patented auto. oil snubber needs capable man with some money to market same or will sell whole right for consideration and retain royalties. About 50 sets in operation giving full satisfaction. References given. Reply 308 SPURGEON ST., Santa Ana.

FOR SALE—Los Angeles Excavating Co., on account of death of partner. Estate must be closed out. Will sell the entire business, including good will, steam shovels, trucks, tractor, etc. Must be seen. Fine business opportunity for two good hustlers. 434 DOUGLAS BLDG.

A LOCAL physician of twenty years' residence in Los Angeles desires to communicate with party or parties who can afford to join him in securing an oil lease in Los Angeles Basin of inestimable value. References exchanged. Phone Washington 2312.

AUCTION.
703 Central ave., Tuesday, March 31, 10 a.m. Fixtures and entire equipment of restaurant, stools, tables, chairs, counters, dishes, ranges, safe, register, meat block, steam table, cooking utensils, everything goes. VA. 4551.

CAPITAL FOR FINANCING—Are you planning to organize a company? If so, let us assist you with details, permit, etc. If you have a stock issue to be placed, consult us at once. HITCHCOCK & ASSO. (Est. 1919.) Insurance Exch. Bldg., 9th and Olive.

VALUE received, that is what you will tell your friends when you take advantage of our service in locating the business or investment you want. Come in and let us prove we mean what we say. SHUBERG, 431 TITLE INS. BLDG.

WANTED—Grocery, confectionery and restaurant business. Our organization offers the best service obtainable. Free listing. GEO. SUNDAY, Inc., "Business Buyers" dept. 400 Lane Mortgage Bldg. 8th and Spring. Phone TR. 8601.

DISTRIBUTORS wanted for machine that sells on sight to merchants. Big opportunity, exclusive territory, $800 to $1000 required. Write BOX E, 814 UNION LEAGUE BLDG., Los Angeles.

$300 BUYS locksmith and repair shop, real opp., good location. Other affairs reas. for selling. Investigate. 1004 S. GRAND.

SHOE SHINING outfit. Good location, sell right. 812 E. 5TH ST.

WILSHIRE bath, massage and reducing studio, bargain for quick sale. FI. 2380.

SMALL, estab. bus. for sale or trade, what have you? 107 N. Ave. 59. GA. 1934 eves.

BARG. Fruit & veg. stand, $200. Build. & lse. Ford truck, $300. 8487 Compton Ave.

$50 WILL buy ice cream route, good horse, 2 wagons. 2521 PASADENA AVE.

14 RMS. 3 baths, partly furn., mod. indus. dist., San Pedro, $100. Fitzroy 0385, a.m.

IF you have $300 to invest. Call at 806 Sun Bldg. Position paying excellent returns.

DIXIE INN, good business, snap $1000, 3 yr. lease. Orange & Long Beach Blvd.

Business—Classified

ADVERTISING MANAGER wanted. Two big theater programs. 415 BRYSON BLDG.

ANIMAL ACT FOR SALE
Exceptional opportunity for lady or gent. Health forces me to sell. Beaut. cat and dog act. Sac. No stage exp. necessary. SIEGEL, Ph. TR. 3551, L.A.

ART shop, very high-class gift line, estab. 11 yrs. Must sell acct. of illness. Loc. on the pier, Hermosa Beach.

ART, needlework and gift shop. Exclusive. Sell less than invoice. 1433 W. PICO.

AUTO. garage has dandy space for batt. shop. Tire and repair shop, etc., fine location. 2828 WHITTIER BLVD.

AUTO repair, machine shop, battery service & kindred lines. We offer to responsible party, finest location in East Hollywood. New brick bldg., long lease. Inquire MELBOURNE SUPER SERVICE STATION, 1774 Hillhurst ave.

AUTO REPAIR, BATTERY, elec. & wash rack, Hollywood, long lease, good bus. $2500 handles. Investigate. Ph. 599683.

BAKERY—INVESTIGATE THIS PROPOSITION, CLEARS $150 TO $200 WK. Address C, box 181, TIMES OFFICE.

BAKERY—Best loc. in prosperous Pasadena. Good lease, long est., doing $70 day. Address D, box 49, TIMES OFFICE.

BAKERY & Grocery fully equipt, cheap rent, sickness, must sell. 834 W. 16TH.

BAR and sandwiches. Heart busy main st. right downtown. Popular old-time bar that always pays. Big profits. Price $6500. Good lease. Investigate this. Submit offer. SHELDON, 601 Hibernian Bldg.

BARBER SHOP for sale, 3 chairs. With 3 booth Beauty Parlor in rear, long lease, good business, good loc., everything white, new furn. Located Elks Bldg. FRED MILLER, 705 Palos Verdes, San Pedro, Cal.

BARBER SHOP for sale, 6 chairs, 3 baths; will sell at bargain; 347 7TH ST., San Pedro, Cal.

BARBER SHOP, 3 chairs and cigar stand, take half price for quick sale, leaving city. 308 W. NINTH ST.

BARBER shop for sale, 3 chairs, 5-yr. lease, cheap rent. Good business loc., will sacrifice, leaving city. 643 S. OLIVE ST.

BARBER shop, 2306 S. Vermont; must sell at once. Call EMp. 7179 for appt.

BAKERIES—Wholesale and retail. After you are tired and disgusted of looking over a lot of the bakeries for sale, call or phone us and we will send a complete list of all the better class places that are on the market at this time.
STAR PICK CO., Bakery Brokers,
1002 Loew's State Bldg. MAin 5621.

BATH and massage combined, electric, well equipped, downtown location, good income. For nurse or masseuse. BR. 2275.

BATTERY, ignition & tire shop, excellent location, good lease, fine business; lifetime opportunity. $500, bal terms. 7201 Venice Blvd. McKNIGHT, owner.

BATTERY station, Willard; lathe, C. P. charger, headlight station, all necessary equipment; town of 12,000; $2750; all cash. Add. E, box 124, TIMES OFFICE.

BATTERY bus. next to serv. station on corner, acct. sickness. 5060 S. MAIN.

BEAUTY SHOP, 2 BLOCKS FROM UNIVERSITY, LIV. QUTRS. CASH OR TERMS. RT. $60. 4858 STA. MONICA BD. 590633.

BEAUTY SHOP—4 booths, fine loc., good equip., cheap rent, 5-yr. lease. Liv. rms. Nets $75 wk. $500 bdles. 834 W. 16TH.

BEAUTY shoppe, good lease, loc. and bus. This is a steal. Act quick. Owner leaving city. 2209 W. 54TH. VE. 4808.

BEAUTY SHOPPE, mod. equipt. est. bus. Forced to sac. $850. 4340 Beverly Blvd.

BEAUTY PARLOR outfit complete, value $500; sell or trade. 598-087.

BEAUTY parlor for lease fully equipped. Fine location. Good lease. VA. 7286.

BEAUTY PARLOR, NR. STUDIOS, NETS $450 MO. SAC. $850. Holly 8001.

BUS. service bureau requires notary public, especially attractive prop. for 2 business women. $350 cash ea. VA. 9798.

BUTCHERS' FIXTURES
MILLER BUTCHER BOXES, SUB-ICE MEAT CASES. Manufacturers. BARGAINS in REBUILT used BOXES. CITY REFRIGERATOR. 37th-Alameda. HU. 5485.

BUTCHER shop and fixtures for rent in grocery store, 1st two months' rent free. Want good man. 5579 HUNTINGTON DRIVE. GA. 6172.

BUTCHER SPACE FOR LEASE IN HIGH-CLASS MARKET AND NEIGHBORHOOD. 2206 W. 11TH.

BUTCHER space in cor. grocery. Est. bus. Fine location. 861 W. 11TH ST.

BUSINESS OPPORTUNITIES—Of Many Kinds

Business—Classified

CAFETERIA—Just opened with finest equipment; modern front; splendid location in live town of 16,000, near L. A.; good lease; A-1 reason for letting go of this; might consider part trade. Address E, box 8, TIMES OFFICE.

CAFETERIA, dairy lunch, downtown, old estab. Money maker. Nicely equipped. Partners disagree. Part terms or exch. Investigate. Room 206, BRYSON BLDG. 2nd and Spring.

CAFE. Best location in Los Angeles. Finest suburb district. Selling account sickness. Barg. $3500, $1500, bal. terms. 309 Pacific Blvd., Huntington Park.

CAFE AND FOUNTAIN. Located in heart of Huntington Park. $9000, net, last yr. 5-year lease at $75. Leading place of kind in town. See owner, 151 S. PACIFIC BLVD., Hunt. Park.

CAFETERIA IN HOLLYWOOD, ESTABLISHED BUSINESS, GOOD LEASE, NEWLY EQUIPPED, BARGAIN. 1754 NO. VERMONT.

CAFE, established, good lease at low rental, seats 36; excellent Hollywood location. Will sacrifice for quick sale; no agents. 1315½ N. VERMONT AVE.

CAFE, seats, 32, estab. bus., good lease. Best loc. Pr. right, with good terms. 246 N. Hawthorne Blvd. Hawthorne, Cal.

CAFE, finely equipped, very fine location. Will rent straight or on percentage of income. PHONE 760562.

CAFE—This is real money maker, best of loc. on Valley Blvd. Priced to sell. Terms. 220 EAST A ST., Ontario. Owner.

CAFE, Blvd, Montebello, real bus. opp. $4500 cash. Investigate. BR. 314. Montebello, Calif.

CAFE & BAR. WONDERFUL LOCATION. CHOICE LEASE. OWNER INEXPERIENCED; SACRIFICE. 522 W. PICO.

CAFE, sale or lease. Good loc. and bus. Opp. new Jonathan Club. 910 W. 6TH.

CAFETERIA, Valley Blvd., sub. town. Est. $4000. Add. B, box 68, TIMES OFFICE.

CAFE—Booths, tables, stools, give lease. OWNER, BOX 15, Lankershim 252-R.

CAFE for sale, taken on a debt, big bargain. 824 S. SPRING ST.

CANDY wholesale business. Have nucleus of a growing mfg. & jobbing candy business. Need capital. $5000 will handle. Address E, box 222, TIMES OFFICE.

CHIROPRACTOR'S office, good estab. bus. location. Call AX. 1458 week days.

CIGAR & magazine stand in large hotel lobby facing street, very cheap. Apply owner, 130 E. 5TH ST.

CIGAR stand, best loc. on Spring, classy fixtures. Large fresh stock. Est. trade. Priced to sell quick. 646 S. SPRING.

CIGAR STAND clearing $200 monthly. Price $650, only $350 down. Will give trial. Call 208 DELTA BLDG., 426 Spring.

CIGARS, drinks, confectionery, magazine and fruit stand. $225 complete. 916 S. HILL.

CIGAR, DRINKS CANDY. Good bus. Cheap rent. Investigate. OWNER, 949 S. Hill.

CIGAR stand, profit $300 mo. Fix. worth $1200; Price $2000. 333 W. PICO.

CIGAR stand and laundry agency, est. 3 yrs. Corner loc. PH. 51118, eve.

CIGARS and magazines, good loc. and lease, fine bus. Owner, 734 S. OLIVE.

CIGAR, CANDY, SOFT DRINK STAND. FOR SALE. 1302 S. VERMONT.

CLEANING and pressing, weekly average $250, on main blvd., growing district, sacrifice this week, $1250, $750 cash. Stand investigation. Call proprietor, CA. 5092.

CLEANING, pressing and hand laundry for sale. Good loc. Must sell at once. Bargain. 827 WEST 9TH ST., L. A.

CLEANING and PRESSING, dandy loc. Pros. press, Singer sewing, cheap rent, good lease, $350 handles. 834 W. 16TH.

CLEANING & dyeing, fine location, 3 years. Good business. Investigate. 141½ N. LARCHMONT BLVD.

CLEANING and pressing business for sale. Could also be used for gent furnishings. Very best location. Phone Burbank 592.

CLEANING press shop, Hoffman press, $A. Good bus. & loc. Barg. 2676 Pasadena.

CONFECTIONERY, soda fountain, light lunches, all new and latest equipment, good lease. In moving picture theater. Owner has other interests; $750 will handle, balance terms to suit. OWNER, 4905 Huntington Drive, evenings.

CONF. LIGHT LUNCH. 10-pump fountain. 9 booths (complete and modern) 3½-yr. lease. Ideal loc. estab. 2½ yrs. same owner. (Cost $7000 to equip.) PRICED RIGHT. 922 W. SANTA BARBARA AVE.

CONFECTIONERY, S.W. loc., on busy st. corner location, fine for drug store 3 year lease. Rent $85. Beautiful place, good stock. Price for quick sale, $2000, $3000 down. COWPER, 714 Story Bldg.

CONF., soda fountain, cigars, light lunch, good bus. and lease, 3 booths, a wonderful place for couple. Act quick. 5505 CENTRAL.

CONF., fountain lunch, excellent location. Good bus., long lease, life time opportunity. Sell or trade for L. A. property. 6718 WASH. BLVD., Culver City.

CONFECTIONERY, only $475. 2 living rms. Rent $35. Lady can handle. (Home and income.) SHELDON, 601 Hibernian Bldg.

CONCESSION in busy dance hall. Good business. See BERRYMAN after 3 a.m. WILSON'S DANCE HALL, 417 W. 5th.

CONFECTIONERY—Clears $250 monthly; price $1000, only $600 down; living rms., rent $30. Call 208 Delta Bldg., 426 Spring.

CONF. FOUNT. LUNCH—Restricted dist., clears $400 mo. Owner, 4011 W. 10th.

CONF. & lunch, busy cor. Est. trade. liv. rms., barg. for cash. 4901 S. HOOVER.

CONF., cigars & lunch, rent $25, liv. rms. $175, good pl. for couple. 2795 W. 10TH.

CONF., FOUNTAIN, LUNCH. Fine corner location. Sac. 4700 S. HOOVER.

CONF. & LUNCH, good school & indus. cor. This is good. 3458 Pasadena ave.

DELICATESSEN and lunch space for rent in a big new public market. On corner 4th and Figueroa. Apartment-house district. Will be ready about April 15. A good chance for some one. TUcker 9001. 710 PANTAGES BLDG.

DELICAT. and lunch, beautiful fix. Good business. Excell. loc. Sacrifice $2000 cash, worth double. Must leave. Write R. L. VANDENBURG, Gen. Del., Venice.

DEPARTMENT STORE, Ventura county. Modern, best located in thriving community. Operated by chain store organization. Must be sold for good reasons. Will reduce stock to suit purchaser and arrange terms with responsible party. Excellent opportunity. $3000 to $5000 will handle. Phone R. L. SOMERS, TU. 4108, 401 Grasco Bldg.

DEPARTMENT store, established 20 years, doing over $100,000. Low rent, long lease. Close to L. A. Owner retiring. Address H, box 147, TIMES OFFICE.

DRESS factory fully equipped, 8 heads, pressing iron, large cutting table, complete office equipment. A bargain for quick sale. Inquire W. H. REDFERN, 420 Douglas Bldg.

DRUG STORE—Country town, 4 subdivisions now going on. In San Fernando Valley. This can be had at a bargain. Box 147, ZELZAH, CALIF.

DRESS (house) and apron shop, excellent location, growing business, only $300. 4082 S. VERMONT. Ph. BEacon 9042.

DRUG store in Venice. Good money maker, estab. business, paying expenses and good income. Owner. Address P, box 573, TIMES BRANCH.

DRY goods and notion business, established 3 years, in good growing beach city, good lease, central location; only store of its kind in this city. Good opportunity for right party. Address MR. STOCKWELL, Manhattan Beach, Cal. Phone Redondo 5344.

DRY goods and furnishings, $6000, near-by busy town, this store cleared $20,000 in 2½ years. Must sacrifice account sickness. See IRVING TURNER, 253 S. Los Angeles st.

DRY GOODS, NOTIONS, A-1 loc., stock, fixtures, about $9000. Real proposition. 1323 N. Fair Oaks, Pasadena. F. O. 217.

FOUNTAIN, lunch & sandwich shop, modern, up to date, clears $800 month; must be sold on account of poor health. Price $7000, $3500 down, the rest of it easy terms. Call AN. 1368 or come to 310 N. SOTO ST., near Brooklyn Ave. D car. Ask for MR. PERZICK.

FOUNTAIN LUNCH AND SANDWICH SHOP UP TO DATE, MUST BE SOLD AT ONCE, POOR HEALTH. CLEARS $800 MO. 5 YR. LEASE. $7000 TERMS. $3500. CASH BALANCE EASY. AN. 1368 or 310 N. SOTO. MR. PERZIK.

FOUNTAIN, candy, lunches, cigars, low rent, good loc. & bus. Nr. park & theater. 149 N. RAYMOND, Pasadena.

FRUIT and vegetable stand, Ventura Blvd. frontage. Three-room apartment in rear. Established trade, excellent opportunity. Reasonable, directly in front of new polo grounds. Apply 13117 VENTURA BLVD.

FRUIT STAND—MONEY MAKER—Must be sold before the 1st. Owner going east. Stand investigation. 5749 MESA DR., VErmont 6748. Ask for JOE.

FRUIT STAND in grocery store, good loc. Estb. bus. $150 takes all. Lease runs 18 mos. 4803 W. WASHINGTON.

FRUIT stand, liv. rooms in rear, rent $35. 2 scales, large cash register and truck, price $600. Inquire 834 W. 16TH.

FRUIT, VEGETABLE STAND in busy market, ex. loc. Reas. WESTERN & SUNSET.

FRUIT stand, loc. busy mkt., good est. bus. See this. 5929 SUNSET BLVD.

FRUIT stand, sac. account sickness, 809 Tweedy Blv., Home Garden, Cal. AN. 6059.

FRUIT stand, busy mkt., est. trade. 3-yr. lse. at $25. $100 hdls. 5005 S. Hoover.

FURNITURE, 2nd-hand store, 3-year lse., store, stock & 5-rm. hse. $200 takes all. Rent $50. 605 N. Figueroa, cor. Sunset.

GARAGES, SERVICE STATIONS.
For sale and lease, all parts of city and nearby towns.
RICH THE GARAGE MAN.
1106 Haas Bldg., 7th and Bdwy.

GARAGE lease, no bonus, owner can't handle, best loc. Return security to me & take over best garage lease in town, high-class apt. dist. ME. 2272. MR. LANG.

GARAGE for sale, 40-car garage, Hollywood; 5-yr. lease; $2500. If you have cash and mean business see it now. 1659 N. WESTERN AVE.

GARAGE—Special shop and space for battery dept. for lease in 100-car garage. 867 N. BERENDO. 592423.

GARAGE, good bus., loc & lease; sac. for $800; nets $300 mo. 3773 MONETA.

BUSINESS OPPORTUNITIES—Of Many Kinds

Business—Classified

GARAGE—Partly equipped, 3968 S. Grand ave. near Santa Barbara st. Reasonable rent, good location for subdealer. Apply 1929 N. MAIN ST.

GARAGE, suburban, reasonable, on busy Blvd. Good bus. Address W, box 244, TIMES OFFICE.

GARAGE & repair shop, good cor. location, doing good business, fully equipped; must sell. 2501 BROOKLYN, AN. 0754.

GARAGE, storage and repair business, 55-car capacity, apt. house district. Will sacrifice before the 1st. Phone 51402.

GAS & OIL STATION.
LEASE. No equip. to buy. LEASE 9 yrs. lease on complete station. RICHFIELD GAS. Busy blvd. corner in GLENDALE. Large lot, two visible pumps, grease & wash racks, rest rooms, etc. Sounds good? Looks better. See GRAVES & CO., 1120 C. C. Chapman Bldg.

GAS STATIONS.
For information concerning gas stations for sale and also desirable loc. for lease, SEE US. SERVICE EQUIPMENT CO., Dearborn at Post st., South Gate, Cal. DElaware 3548.

GAS STA., steam cleaning plant, wash and grease racks, fine equip., best large cor. in L. A. adjoining Western Auto Supply Co. Store. Must go east. If you want something good see OWNER, Slauson & Moneta ave.

GAS STATION on Beach Blvd. 2 pumps, the kind that always pays, full line of accessories. Owner guarantees $275 monthly net. 4-year lease. Rent $125. $1600. COWPER, 714 Story Bldg.

GAS STATION, center of Hollywood. 5-yr. lease, low rent, 2 lots, 100x150, 2 air lift pumps, A-1 equipment. $3500 for all. Terms. Can't duplicate, lease on blvd. Sublease pays rent. 607 S. HILL. R. 403.

GAS station will lease for 5 yrs. fully equipped, corner Hawthorne Blvd. at Hawthorne Circle. Hawthorne, Calif.

GAS STATION.
Sale or lease. OWNER. Terms. Slauson and Estrella, 2 blocks west of Figueroa.

GAS STATION. Will buy or lease your gas station, must have good lease. Inquire 2451 E. 37TH ST.

GAS STATION, 2 pumps, grease rack, low rent, lot 60x150, price $850, including 3 mos. rent and stock. 4048 S. FIGUEROA.

GAS station, fully equipped, lease. $1500 down payment. 4508 Hollywood Blvd.

GAS STATION—
Long lease large lot, terms. OWNER, 5000 S. Normandie.

GAS station, 90x110, pumping $250 gal. $900 handles. 4977 HOLLYWOOD BLVD.

GAS STA., busy cor., est. trade, at invoice. Take late Ford. 5250 S. HOOVER.

GAS STATION, DEAL WITH OWNERS, 4-YR. LEASE. 6100 PASADENA AVE.

GENTS' furn., shoe store, or will sell lease and fixtures, will stand investigation; reason, sickness, alone. Address J, box 33, TIMES OFFICE.

GIFT SHOP IN SANTA BARBARA—
Well established and equipped, price reasonable. Address J, box 56, TIMES OFFICE.

GROCERY and market, Wilshire apt.-house district. No near competition. Low rent. Owner ill.
C. ROBERT WEBER CO.
513 Chamber of Commerce Bldg., Broadway at 12th.

GROCERY in exclusive Wilshire dist. Over one hundred thousand. Last year shows over 33 1-3% gross profit. Handle only high-grade goods. Take about $20,000 to handle. Address R, box 576, TIMES BRANCH.

GROCERY in public market, doing $150 day cash. Fixtures at sacrifice, $2100; stock $2500. C. ROBERT WEBER CO., 513 Chamber of Commerce Bldg., Broadway at 12th.

GROCERIES—If you are looking for a grocery or general merchandise store, perhaps we can help you. See MR. JONES or MR. GUENTHER, with M. A. NEWMARK & CO., Wholesale Grocers.

GROCERY at exactly half of actual value, cheap rent. Liv. rms. You don't have to take any chances because we have many stores we know are all right. GROCERS FIXTURE CO., 240 E. 2nd st.

GROCERY—Must be sacrificed this week. Cash and carry. Apt. house dist. Quarters old estab., good going business. About $1600 cash or will invoice. Terms at low price. 344 S. FIGUEROA.

GROCERY store, corner, living quarters; stock, fixtures & furniture; $2000 cash or invoice. Nearest competition 4 blks. OWNER, 2329 Berkeley Ave.

GROC., fruit and vegetable mkt., well going. Sacrifice; opportunity for butcher, rent, $25, with liv. rms. reas. 7601 S. MAIN.

GROCERY, market, 4 living rooms, garage, long lease, low rent; good business; going East. 504 N. COMPTON AVE. WATTS.

GROCERY, confectioner, soda fountain, living quarters, near school; no competition; snap for quick sale; going England. 3177 SILVER LAKE BLVD., L. A.

GROCERY store in 1st class market, fixtures and store for lease. Stock at invoice. A real opportunity for some one. RILEY BROS., 928 W. 2nd st. TU. 4169.

GROCERY in open market, daily cash sales, $190. Good, live market, stock at invoice. About $3800 will handle. See OWNER, 1500 W. Jefferson.

GROCERY in dandy location new community; new stock; living quarters in rear; 3-yr. lease, will sell at invoice. 4713 W. ADAMS.

GROCERY doing $90 per day, all cash, no delivery, rent $60, good lease, in a good market on Moneta ave. $2750, or will invoice. OWNER, 4427 Moneta ave.

GROCERY store, $1200 and invoice, two living-rooms, three yr. lease, 35 months receipts average over $90 a day. AN. 7828. 1144 S. INDIANA.

GROCERY—Must sell. Owner sick. Old established business. Small down. 30 miles from L. A., stock and fix. $3800. Address Z, box 101, TIMES OFFICE.

GROCERY and market. Good business. Fixtures $1500. Stock invoice about $1500 rent $75. Lease if desired. No trade. 5501 S. NORMANDIE. VE. 3890.

GROCERY, meat mkt., lunch, soft drinks, sell stock, fixtures, give lease. Est. 3 yrs. Best loc. 2966 LOS FELIZ RD. Owner.

GROCERY, $1000 puts you in furnished home and good bus. Stock and all, low rent. Owner sick. 2457 WHITTIER BLVD.

GROCERY — Clears $200 monthly. Price $800. Will give trial. Living rms., rent $45. Call 208 Delta Bldg., 426 Spring.

GROCERY STORES—WE HAVE THEM. ONLY THE BEST. PRICED RIGHT. 329 SAN FERNANDO BLDG. VA. 9034.

GROCERY—"A real one," doing $75 daily, rent $40, best business dist., 1 liv. rm. Trial inv. 922 W. Santa Barbara.

GROCERY and meat store, liv. rms., low rent, good bus. and home. Only $1800. Alameda Blvd. & San Diego, Palomar Park.

GROCERY and cured meats, good fixtures, stock. Gross $15000 yr. $1200 and stock at invoice. 1438 W. 39TH ST.

GROCERY and CIGAR STAND, dandy bus. in pub. market, will invoice. Sick. cause sac. Will inv. about $4000. 834 W. 16th.

GROCERY and soda ft., good bus., well estab., this is a steal, $800 will handle. See owner, 402 E. VERNON AVE.

GROCERY—Cash, splendid store. Want partner who is A-1 butcher. Cor. Wilshire & Canon Dr., Beverly Hills. OX. 5409.

GROCERY AT LESS THAN INVOICE; also line of veg. and fruits. Somebody's bargain. Cash or trade. 1282 SUNSET.

GROCERY, good business, excellent location, lease, $1500 cash. 10 WESTMINSTER, Venice.

GRO. GOOD BUS. LSE. & LOC. CHEAP RENT. MUST SELL. THIS IS A STEAL. ACT NOW. OWNER, 2600 S. SAN PEDRO.

GROCERY, good business. Excellent location, sacrifice for cash. (Sickness.) Owner, 2465 WHITTIER BLVD.

GROCERY, soft drinks, estab. bus., 3-year lease, $30 mo. 1st yr. $2300. OWNER, 10751 Magnolia, Lankershim.

GROCERY store on prominent corner, must be sold at once. Party leaving for Europe. No agents. Phone HU. 1484.

GROC., cor. loc., fully equip. Good bus. 4 mod. rms., gar. 3-yr. lease. Sac. AN. 6457.

GRO., meat mkt., good bus. & lse., low rent, inv. act quick. 6208 S. Normandie.

GROCERY bus. and bldgs., A-1 loc. No opp. $7500 & terms. 3101 Pasadena Ave.

GROCERY, clear $300 mo. Price $1600. MEYERS, 452 Wilcox Bg., 206 S. Spring.

GROCERY, fruit store, etc. location in HOLLYWOOD. Owner, 1852 N. Vermont.

GROCERY, GOOD BUY FOR SOME ONE. $1000 CASH. TH. 5755.

GROC., val. $7500. Busy mkt. Est. trade. Consider real estate. 5929 SUNSET.

GROC. & meats. "Spartan." New stock. on car line. $5500. Owner, DR. 8895.

HARDWARE, busy corner Vermont; annual business $25,000; may be increased. Sacrifice at invoice account partners disagree. Call VErmont 4079.

HARDWARE—Interest in hdw. & furn. business, oldest in San Diego. MR. LITTLE, 5468 Santa Monica Blvd., Los Angeles. HO. 4844 or HE. 5136.

HARDWARE, good loc., clean stock, reas. rent, long lease; going East. 2417 W. 48.

LADIES' wearing apparel store, downtown Broadway. For sale by administrator. Call Attorney, 418 Lincoln Bldg. ME. 3025.

LADIES' READY TO WEAR STORE LOCATED IN ONE OF THE MOST PROSPEROUS CITIES IN THE WEST, DOING CASH BUSINESS OF ABOUT $100,000 YEAR. GOOD LEASE, LOW RENT. $20,000 NECESSARY TO HANDLE. OWNER IN L. A. FOR SHORT TIME. ADDRESS C, BOX 217, TIMES OFFICE.

LUNCHROOM and fruit stand, good paying. income, location, for service sta. Cheap. cash. Telegraph Rd., Pasons Blvd., near Santa Fe Springs.

LUNCH room or trade for good car, sleeping room, rear. 11414 SAN FERNANDO ROAD.

LUNCH ROOM—Clears $200 monthly. Price $450, only $200 down; living rooms. Rent $15. Call 208 DELTA BLDG., 426 Spring.

LUNCH soda ft., cigars, busy loc., trial given, nr. school. Owner, 408 E. 3RD.

LUNCH room, price $500, terms. Cheap rent. Lease. Call 1104 W. 11TH ST.

LUNCH, drink stand. Excellent loc. Lease, $600 cash. 5, MARKET ST. Venice.

LUNCHRM., seats 14. Busy cor. Rent $35. $300. 3501 CENTRAL AVE. VE. 2862.

BUSINESS OPPORTUNITIES—Of Many Kinds

Business—Classified

MEAT MARKET, best one-man market in the city. Established twelve years, doing $450 weekly. Reasonable rent, long lease. Priced right. Can be handled for around $1000, easy terms. Balance. See owner. 1208 W. PICO.

MEAT MARKET in Alhambra, A-1 location, first class equipment; doing $450 per week gross. Will sacrifice for less than invoice. Phone 3004 or call 617 W. MAIN ST., Alhambra.

MEAT market in large grocery, A-1 equipment, doing $450 per week gross. Will sacrifice for less than invoice. 617 W. MAIN, Alhambra. Phone 300-J.

MEAT market for sale in Piggly Wiggly store. Apply MR. MOFFAT, Supt., before 9 a.m., office, 761 Terminal ave., or phone TR. 0705.

MEAT market, doing fine bus. Open front. 5-yr. lease, fine fixt. $1600 will handle. E. HUNT, 3975 S. Vermont.

MEAT mkt., mod. fixtures, good est. trade. Bargain. 5929 SUNSET BLVD.

MEAT MKT., best Wilshire loc. Small investment. 5302 Wilshire. Eve. HU. 2881.

MEAT mkt., always busy, best equip. Your chance. Invest. Sac. 4275 S. Hoover.

MEAT MARKET, fixtures complete, sell reasonably. Owner. 718 N. AVE. 50.

MEAT market, also space for grocery and vegetables. A bargain. 1210 W. JEFFERSON.

MILLINERY, established 3 years, lease, rent $35. Can arrange living quarters. Good reason for selling. Dandy business, fine neighborhood. 5315½ DENKER AVE. 1 block east of Western.

MILLINERY, good stock, loc. & lease, nr. Vermont; going East. 4667½ Holly. Blvd.

MILLINERY, busy transfer corner. Present owner 9 yrs. Retiring. 2305 S. UNION.

MUSIC business for sale, splendidly located, fully equipped, well established and very profitable. 3209 W. WASHINGTON.

NOTIONS and variety store, must sell or get partner. Leav. for Europe. $1500 to $2500 req. HE. 3610.

NURSERY—Selling out entire stock. 2515 S. VERMONT, BE. 8742.

PAINT STORE—Low rent, new stock agency Heath and Milligan's Dependable Paints. Need $2000, invoice. CLIFTON J. PLATT, 531 E. Colorado St., Pasadena.

PARTNER WANTED.
One thousand dollars cash will buy my half interest in downtown restaurant and bar lunch. Now doing two hundred and fifty dollars per day and making money. My wife's ill health necessitates me leaving town. Experience unnecessary as partner thoroughly unerstands the business. Address HO, box 365, TIMES BRANCH.

PARTNER WANTED.
Mfg. snap. Little money, big profits, 8 yrs. bus. $1500 cash, you manage factory. I'll sell the goods and keep you jumping at that. Want live man, no HAS DONE IT, but LET'S DO IT wanted. Meet me mornings at my factory. 2712 WEST PICO.

PARTNER wanted to take active interest in the granite quarry close to Los Angeles. Established 2 years. Must have from $15,000 to $40,000 cash. Have several million dollars rip rap contracts in view. Address S, box 405, TIMES BRANCH.

PARTNER for good real estate business. $1000 required for interest in $11,000 deal. Money amply secured. Clean-faced, profitable proposition. Address G, box 159, TIMES OFFICE.

PARTNER wanted in sign and advertising business. Can make over $360 weekly. Patent proposition, no competition. $2000 required. A sure winner. PHONE VE. 3832.

PARTNER mfg., same owners 4 yrs., local material, supply has failed. Must buy east. $3500 add. cap. needed. Good place for a good man. 415 CHAPMAN BLDG. 756 S. Broadway.

PARTNER wanted with $2000 for profitable business; I will put in same amount. Have 2 stores now. Bank reference given and expected. Address F, box 400, TIMES BRANCH.

PARTNER to relieve me in service sta., 2 pumps, Ford service agcy., good bus., val. cor. lse. $1500 hdles. 229 S. State St., Southgate, just so. of Huntington Park and east of Long Beach Blvd.

PARTNER, lady experienced, wishes partner with $1200 to join her and buy cleaning and dyeing place, clearing $100 weekly. Address R, box 334, TIMES BRANCH.

PARTNER, restaurant, little gold mine, excellent loc., big business; can't handle alone; $1250 cash plus stock invoice. Lifetime opp. G, box 191, TIMES OFFICE.

PARTNER, beauty parlor, long established, best loc. on beach; impossible to handle alone, life-time opportunity. $1500 half interest. P. O. BOX 204, Ocean Park.

PARTNER wanted in a beautiful business. Pays better than 35%; will need $3000 to $10,000. Phone MR. BROWN, HOllywood 2442.

PARTNERSHIP taxi co., 3 cars, meters, all equipment, worth $3000, ½ int. $900 for quick action, net you $300 mo. 5TH ST. REALTY, 263 I. W. Hellman Bldg.

PARTNER in cafe, seats 32, good bus., and liv. rms., low rent; lady needs help. Terms. 213 BAKER AVE. Bell, Calif.

PARTNER, electrical fixt. bus., loc. Address P, box 573, TIMES BRANCH.

PARTNER wanted, $350, wholesale mfg. business; paid large inc. 201 Grant Bg.

POOL HALL, cigars and drink stand. Finest in Porterville. Sale, $13,000 cash, or trade for L. A. or securities, for $16,000, with $4000 cash. Turnover $3000 monthly. JOHN GRANDFIELD, 601 Highland Dr., Inglewood.

POOL, 13 TABLES & FIXTURES. WILL SACRIFICE FOR IMMEDIATE SALE. $4500, WITH OR WITHOUT LEASE. LOOK THIS OVER. WE QUIT THE FIRST. 143 W. 5TH.

POOL ROOM, Snap. 3-yr. lease. Fine loc. in A-1 shape. Must sell. Also Brunswick pool table, 4½ by 9, less than ½ value. Pocket table for less than half value. 7314 MONETA.

POOL hall, 4 tables, S. drinks, cigars, candy, loc. center city, and yellow car; give good lease. 317 N. HAWTHORNE BLVD.

POOL hall, good and 12-chair rest., 3-year lease, excellent business. Ask for prop., 4569½ WHITTIER BLVD.

POOL room, 4 pool and one snooker table, bar, good business, end of yellow car. PALACE BILLIARD PARLOR, Hawthorne.

POOL HALL, 3408 S. VERMONT AT JEFFERSON. 6¼ YEAR LEASE.

POOLROOM, two, must sell one. In A-1 shape, 3-r. lease. 7314 Moneta. TH. 2782.

PRINTING, full equip., bus. $782 mo., dandy loc., cheap rent; sac., must sell, trade. MEYER, 452 Wilcox Bldg., 206 S. Spring.

REAL estate office, 3 rooms completely equipped, for sale. Liberal terms. Fa ber 0482.

RESTAURANT and bar lunch in downtown Los Angeles, making clear from five hundred to six hundred per month; two thousand dollars cash will swing this deal. Act quickly if you want a real buy. Address HO, box 361, TIMES BRANCH.

RESTAURANT, only 11 stools, but takes in $53 every day, rent $20 month, good lease. Price $1200, $700 down, closes Sundays. Located nice suburb. "It's some buy." SHELDON, 601 Hibernian Bldg.

RESTAURANT—$2500, closed on account sickness. New 3-yr. lease, cost $8000 to equip. One of the best places in town. Apply OWNER, between 10 and 12. Express Lunch Room. 241 S. HILL.

RESTAURANT located corner San Fernando Road and Lankershim Blvd. BOB'S LUNCH ROOM. Good business. 2½-year lease. $1800, half cash.

REST., seats 80. Opp. Ford plant. Val. our lease. 1st-class estab. trade. Owing to ill health, must sell. Come and be convinced of bargain. OWNER, 2809 E. 7TH ST.

REST., on main highway to beaches, 2-yr. lse., low rent. Sac. Ill. PEPPER TREE INN, 7219 S. Alameda st.

RESTAURANT, downtown, doing fine bus. $1200, $800 cash. 329 S. Los Angeles st.

RESTAURANT, doing good business, transfer corner, 2-yr. lease, which can be extended, low rent. Private reasons for selling. 2505 W. Pico. BE. 7019. No agts.

RESTAURANT seats 34, counter and tables, good loc. 3-yr. lease, closed Sundays. Leav. city. Owner, 4707 S. Vermont.

RESTAURANT—Sell or rent. Opp. Wrigley's Million Dollar Ball Park. Now in construction. 2-yr. lease. 3904 So. Park Ave.

RESTAURANT, will sell or rent to responsible couple, dandy place. Good loc. Great future. Reas. 1639 W. 7TH ST.

RESTAURANT, good bus. for 2, transfer cor. Amer. trade. closed Sun. 3-yr. lease. $800 cash or terms. 1651 W. TEMPLE.

REST., counter, booths. Rent $45, lease. Nets $350 mo. Suburban loc. No comp. $1000, terms. 922 W. Santa Barbara.

RESTAURANT—Real opp., have 2. Must sell 1. Good loc. & lease. Low rent. Owner, 416 E. Anaheim, Wilmington.

RESTAURANT for sale, doing good business. Fine clientele. Excellent location. Will sacrifice. 1543 SUNSET BLVD.

RESTAURANT clearing $250 monthly. Price $850, only $500 down. Living rms., cheap rent. Call 208 Delta Bldg., 426 Spring.

RESTAURANT, best loc. on beach. Auto park in connection. Life-time opportunity. Reasonable. 611 OCEAN FRONT, Venice.

RESTAURANT, fully equip. Seats 20. 3-yr. lease, barg. cash. Own. 5624 PASADENA.

REST. WITH 2 L.R., FURNITURE. CLEARS $250. Low price, terms easy. 5554 E. 1st.

RESTAURANT, fountain, cor. loc., rent $15. $500 handles. 1281 E. COLO., Pasadena.

REST. cent. located, sell right. Reas. rent. Investigate. 306 CROCKER ST.

RESTAURANT that will make you money, no competition. Call 4418 S. Hoover.

REST. in mfg. dist., well equipped, priced right. By owner. 1660 E. SLAUSON.

REST., good loc., will sac. $160. Rent till April 23. 4816 Central Ave.

RESTAURANT—Good loc., $300 dn., $50 mo. $1100. Mr. Velasco, 5940 Pasadena.

REST. to go east. $400, includes bldg. good income, clear. 1708 E. FLORENCE.

RESTAURANT, good money maker, best location; quick action. GR. 5554.

RESTAURANT, terms to suit; owner has other business. 5137 S. PARK AVE.

RESTAURANT, sell or trade my equity reasonable. What have you? 3269 W. 6.

ROOMING HSE., 12 rms., newly furn. Bus. dist. $225 mo. inc. 1346 S. FLOWER.

BUSINESS OPPORTUNITIES—Business—Classified

SANATORIUM [illegible] for sale [illegible] TIMES OFFICE.

SECOND-HAND [illegible]

SHINING [illegible]

SHOE [illegible]

SOFT drinks [illegible]

STALL [illegible] Public [illegible] GOODWIN [illegible]

STORE for [illegible]

TAILOR [illegible]

TAILOR shop [illegible]

TEA ROOM [illegible]

TEA ROOM [illegible]

TEA RM. [illegible]

THEATER [illegible]

THEATER for sale [illegible]

THEATER [illegible] W. Main, Alhambra.

THEATER [illegible]

TIRE shop [illegible]

TIRE SHOP [illegible]

TRUCK [illegible]

UPHOLSTERY [illegible]

WATER [illegible]

BUSINESS OPPORTUNITIES—Wanted

$10,000 TO [illegible]

CASH BUYERS [illegible] IF YOU HAVE ANY [illegible] GOING BUSINESS [illegible] 415 CHAPMAN BLDG.

WILL invest [illegible]

MANUFACTURER [illegible]

IF [illegible]

THEATER wanted [illegible]

HAVE [illegible]

ARE YOU [illegible]

HAVE clients [illegible] GORDON [illegible]

THEATER—WANT TO LEASE [illegible]

GROCERY STORE [illegible] TIMES OFFICE.

LEGAL NOTICES

[illegible]

TOO LATE [illegible]

TUESDAY MORNI[NG]

CHILD'S SA[…] FOUND [...]

Evidence of [...] Early Phoe[nician…] Other[…]

BY OOU[…]
[BY CABLE-…]
[Copyright, 19…]

EXCAVATION CA[…]

"Little Boy Blue" once l[…] Field's immortally pathet[ic…] found his toy soldier bu[…] poignant a chapter to hi[…] small crockery savings ba[…] buried in a public cemete[ry…] haps where "Little Boy […]

No trace of him remains. […] haps he may have lived on […] satisfy Moloch's hideous ap[…] and to occupy one of the […] urns we have found filled wit[h…] bones of children sacrificed to […] fiery iron monster.

Time, which dealt so ha[…] with the owner, spared intac[t…] childish treasure box. Inde[…] was necessary to shake the […] toy a long time before th[…] bronze coins which jingled m[…] within it tumbled out of […] prison through a slot.

Tarnished as they now are […] still reflect the dim precurso[r…] "poor Richard," and the mo[…] business man, the Punic […] chants who early taught chil[…] the value of thrift.

This bank is only one of […] many links being discovered […] connecting the life which […] throbbed in Utica with today. […] other is a broken flute with […] mouthpiece and finger […] stopped with dust. Here w[…] Phoenician youths once dance[d…] its strains, Arab shepherds […] pipe dolefully to flocks gra[zing…] among wild fennel.

Not less interesting are the […] unearthed—the kind with w[…] these great traders of antiq[uity…] may have kept accounts of t[…] famous voyages to far away […] gland for tin. The pens are m[…] of one piece of bone, with […] point split and the top flatte[…] and worn as if used as an era[…]

The second punic pottery […] which we now are cleaning […] is yielding rich results. Am[…] the ceramic objects found ar[…] couple of miniature Punic col[…] statues a foot high, believed […] be of Astarte, holding up […] hands; a couple of column sta[…] of priests with beards stand[…] out perpendicularly from the c[…] and a grotesque horse's head, […] former the snout of a jug.

Chunks of molten metal, cle[…] resembling coal clinkers, […] have been found and are b[…] studied to learn if furnaces w[…] used to smelt iron and other o[…] or if perchance the Uticans […] ready knew the fuel use of c[…]

Tomb openings are becom[…] a daily event in Utica. Two P[…] sarcophagi were uncovered ye[…] day similar to those previously […] scribed. Four more were loca[…] One of these opened revealed b[…]

(Continued on Page 2, Column […])

THE DAY'S N[EWS]

THE SKY. Clear, wind at 5 p[…] southwest velocity, ten miles. Th[…] mometer, highest, 60 deg.; low[…] 45 deg. Forecast for Los Ange[les…] and vicinity: Partly cloudy. […] complete weather data, see […] page of this section.

FEATURES. Radio, Page 3, P[art…] II; Women's Pages, Clubs and […] ciety, Pages 8 and 9, Part II; M[…] kets and Financial, Pages 15, […] 15, 16, 17, 18, 19, Part I; New[s…] Southern Counties, Page 10, P[art…] I; Oil News, Page 18, Part I; F[…] tures, Page 11, Part I; Com[…] Page 4, Part III.

SERIAL. Page 8, Part I.

NEWS IN SPANISH. Page […] Part I.

SHIPPING NEWS. Page […] Part I.

THE CITY. Thousands of p[eo…] ple from Los Angeles and the […] region witness the illumination […] the American Fleet in which […] 000,000,000 candlepower of lig[ht…] is used. Page 1, Part II.

Secretary of Interior Hubert […] Work pays city short visit while […] inspection tour; leaves for Yose[mite…] Park. Page 1, Part II.

District Attorney expects to p[re…] sent evidence in the Hickey slay[ing…] case to the grand jury today a[nd…] issue a warrant charging Hick[ey…] slayer with murder. Page […] Part II.

Contributions for day bring lo[…] fund for cyclone relief to nea[r…] $28,000. Page 2, Part I.

Fashion revue at City Club […] climax of season's shows as livi[ng…] models exhibit latest fabrics a[nd…] colors in spring and summer co[s…] tumes. Page 1, Part II.

William Leroy Brown of W[il…] mington disappears on eve of […] marriage. Fiancee fears foul pl[ay…] Page 10, Part I.

Producers' Distributing Corpo[ra…] tion reveals $7,000,000 film pr[o…] gram; half to be spent at De Mil[le…] Studio. Page 11, Part II.

Man is killed when service c[ar…] hits an automobile, and thirte[en…] are injured when two yellow ca[rs…] collide. Page 12, Part II.

May 18 set for opening of t[he…] tensive campaign for Clara Barto[n…] Woman's Hospital funds. Page 1[…] Part II.

REMEMBER THIS BY H.M. STANSIFER

Some people can't use a[…] privilege without abusin[g…] it.